the ABERDEEN-ANGUS Journal

DEDICATED EXCLUSIVELY TO THE IMPROVEMENT
OF THE WORLD'S GREATEST BEEF BREED

Volume 37 Number 8 March 1956 Price 25 cents

J. GARRETT TOLAN FARMS

PLEASANT PLAINS — ILLINOIS

THE ONLY FARM THAT HAS BRED 14 INTERNATIONAL GRAND CHAMPION BULLS AND FEMALES

A Steady, Firm, Consistent Stream of Facts Add Up To This:

These are not just claims of fame, but a summation of what our herd has fed into the breed over the years.

1929 International Grand Champion Bull . . . . bred by us.

1934 International Grand Champion Female . . . . bred by us.

1935 International Grand Champion Female . . . . bred by us.
International Grand Champion Bull . . . . bred and owned by us.

1936 International Grand Champion Female . . . . bred and owned by us.

1937 International Grand Champion Female . . . . bred and owned by us.

1938 International Grand Champion Female . . . . bred and owned by us.
International Senior Champion Female . . . . bred and owned by us.

1940 International Senior Champion Bull . . . . bred and owned by us.

1941 International Grand Champion Female . . . . bred and owned by us.
International Grand Champion Female . . . . bred and owned by us.

1946 International Grand Champion Bull . . . . bred and owned by us.
International Grand Champion Female . . . . bred and owned by us.
International Reserve Grand Champion Female . . . . owned by us.

1947 International Reserve Champion Bull . . . . we bred the sire.

1948 International Grand Champion Female . . . . owned by us.

1949 International Grand Champion Bull . . . . bred by us.
International Reserve Grand Champion Female . . . . bred and owned by us.

1950 International Grand Champion Bull . . . . bred and owned by us.

1951 International Grand Champion Bull . . . . we bred the dam.
International Reserve Grand Champion Bull . . . . we bred the sire.
International Junior Champion Female . . . . bred and owned by us.

1952 International Grand Champion Bull . . . . we bred the sire.
International Grand Champion Female . . . . bred and owned by us.
International Senior Champion Female . . . . bred and owned by us.

1953 International Grand Champion Bull . . . . we bred the sire.
International Grand Champion Bull . . . . bred and owned by us.
International Reserve Junior Champion Female . . . . bred and owned by us.

1954 International Grand Champion Bull . . . . bred and owned by us.
International Reserve Grand Champion Female . . . . we bred the grandsire.
International Junior Champion Bull . . . . we bred the grandsire.
International Grand Champion Female . . . . we bred the sire.

1955 International Junior and Grand Champion Bull . . . . we bred grandsire.
International Senior and Reserve Grand Champion Bull . . . . we bred grandsire.
International Reserve Senior Champion Bull . . . . we bred him.
International Reserve Junior Champion Bull . . . . we bred grandsire.
International Senior and Grand Champion Female . . . . bred and shown by us.
International Reserve Senior Champion Female . . . . we bred grandsire.
International Junior Champion and Reserve Grand Champion Female . . . . we bred grandsire.

We can assure you that you can purchase not only herd bulls, but additions to your foundation female herds in this sale.

PLEASE WRITE J. B. McCORKLE, SMITHVILLE, MISSOURI FOR CATALOGS

Our Annual "Cattleman's Holiday" Sale is May 21, 1956

KINLOCH FARM

The "Quality Foundation" Herd

Home of
Kinloch-Bonded Bulls
and
Quality Foundation Herd Units

KINLOCH'S SENIOR HERD SIRE AND ONE OF HIS TOP SONS—

KINLOCHMERE 23d 1254261 — The 1951 International Junior Champion

KINLOCHMERE 23d

"Massive" "Thick" "Deep" "Mellow" "Short Back" "Long Rump" "Great Covering" "Loose Hide" "Strong Head" —these are the qualities of Kinlochmere 23d that immediately impress you. He is siring Quality Foundation sons and daughters with the same great beef qualities which they in turn are passing on to their offspring.

One of the 23d's greatest sons and one that we feel confident will be a great sire is Kinlochmere 99th.

KINLOCHMERE 99th 1749699

KINLOCHMERE 99th

The "99th" is now owned jointly with Mr. Irvin Schenk of West Spruce Leigh Angus Farms, Petersburg, Ontario, Canada, who bid in a half interest for $18,500 in our October Sale.

The "99th" has his sire's great breediness, mellowness, depth and thickness. His dam is a granddaughter of Glencarnock Eric of Cremona. She is out of a full sister of Eileenmere 487th.

Kinlochmere 99th will be used on Mr. Schenk's good females and on many top cows in the Kinloch herd.

Mr. and Mrs. Lee D. Butler, Owners

26 Miles South of Fredericksburg on Route 17

Phone: Tappahannock - Hillcrest 3-2040

JIM HARTLEY, Manager
GEORGE FRY, Assistant Manager
DICK RODGERS, Breeding Herd

SUPPLY, VIRGINIA

Introducing

STONE'S NEW ECONOMY UNIT

Here's the tag, fastener and chain you've been looking for . . . the combination that will give you the most for your money.

Tests prove that brass lasts longer and Stone's brass economy identification tag will last a lifetime. Extra large numbers filled with baked in black enamel are easily read at 50 feet.

Stone's easy-open fastener is the simplest you can buy and so easy to use. One pair of pliers is all you need to squeeze neck of fastener together, releasing fastener-link over short-end prong . . . release, and clasp springs out firmly grasping fastener-link in positive lock.

Although light in weight, Stone's economy chain does a heavy weight job. Available either electro-zinc plated or unplated. Comes in continuous length or pre-cut to standard 40" length.

FOR IDENTIFICATION PURPOSES

Use Stone's Tattoo Pliers to identify all the animals you may own in a lifetime. There's no pain . . . no drooping of the ears . . . and the mark is permanent. Model shown comes with positive ear release which prevents tearing the ear or blurring the tattoo mark. Also available with revolving head which holds eight characters——four on a side. Standard model available WITHOUT ear release or revolving head.

See your nearest dealer or write to

STONE
MANUFACTURING and SUPPLY CO.
Dept. AA3
1212 Kansas Avenue
Kansas City 27, Mo.

Table of Contents—March 1956

Tour of Three Texas Angus Herds 41
C-T Ranch Bull Hops Fort Worth Show 61
8 Sales Gross $1,348,450 67
Editorial—"The International Hamburger" 68
A Day With the Champions 70
Aberdeen-Angus Bulletin 72
In The Old Dominion 74
Illinois Breeders Stage Futurity 76
Ladies Auxiliary News 78
Junior Breeder 80
Problems of the Livestock Feeder 81
Chicago Market 82
Washington Flashes 84
Where Do We Go From Here? 88
The Otto Battles Story
Fat Heifers—Better If Black 89
1956 National Western Stock Show 90
1956 Arizona National Livestock Show 95
"Golden Spike" 37th Annual Show 100
Reserve Champs Outsell Champions at Denver 102
Kentucky Newsletter 110
Nebraska Stockgrowers 117
Ohio Association Annual Meeting 156
Macon-Dewitt Association Elects 156
Your Veterinarian Says 160
Renk Re-Elected Head Wisconsin Breeders 166
Heavy American Buying at Perth 172
W. Clark McLean Passed Away 176
Dr. Johnson Heads Lamoine Group 178
Chas. Morrow President Maryland Association 178
1955 Cattle Feeding Profits Down 184
Angus Steer Names Reserve Grand Champion—Amarillo 190
Prestridge President of Southeastern Breeders 198
25 Years Ago 206
Death of Louis Laflin 206

SALE REPORTS

Angus Hills Farm's 1st Production 209
Bread & Butter Production 149
4th Annual Piedmont 182
Golden Dawn-Nameless Creek 148
Good Earth Stock Farm 146
Hickory Creek Farms Dispersion 120
Mid-Texas A-A Sale 185
Mississippi A-A Breeders Association 190
Maryland Association 180
Nodaway County 170
Ontario Aberdeen-Angus Sale 145
Ohio A-A Breeders 141
Pennsylvania Farm Show 140
Roanoke Valley 190
Sieteco-RD "135th Self-Abration" 85
Snap Finger Farm Dispersal 168
Supreme Angus Farms 208
Tex's Sale 204
The Sale of "Quality Blacks" 198
Wonderland Farms Annual Production 132

• • •

Coming Sale and Show Dates 212
Index to Advertisers 218

CHANGE OF ADDRESS: You don't want to miss your JOURNAL when you move to your new home. List your COMPLETE new address. If you notify us before the 10th of the month we'll see that you don't miss a single copy. Be sure to give your old address, too—enclose a clipping of the address from a recent envelope. Write to: The Aberdeen-Angus JOURNAL, Box 238, Webster City, Iowa.

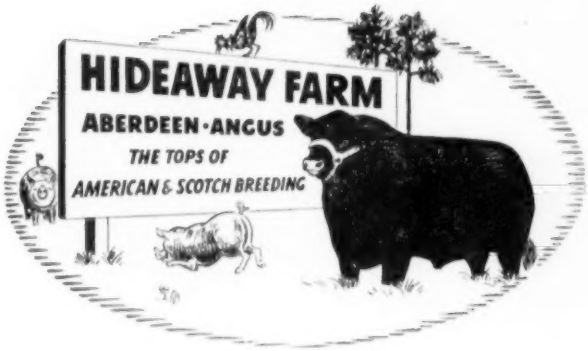

PLEASE

TAKE NOTICE

THE 1956 HIDEAWAY SALE WILL BE HELD ON SEPTEMBER 7

As usual, there will be several consignors making up a sale offering which will be worth coming miles to bid on.

The following day will be the Hockhockson-H & L sale. Make your plans to spend a weekend in New Jersey.

W. G. Mennen
President
Morristown, N. J.

THE WILLMEN COMPANY

Alton G. Taylor
C. R. McDade
— at the farm —

Famous Cows At White Gates

GLENANGUS GAMMER 6th
BLACKCAP BESSIE 10th of I. C.
ELLUNAMERE of SUN LAKE
BONNIECROFT BLACKCAP BESSIE
WHITE GATES EVERGREEN 3d
GAMMER 6th of SHADOW ISLE
WENCILLA 3d of GLENANGUS
WHITE GATES BESSIE 5th
WHITE GATES BESSIE 8th
FAIR PROMISE ERISKAY 4th
WHITE GATES BLACKCAP MISSIE
BLACKCAP TOLAN 186th
GAMMER 10th of RAONA
WHITE GATES MISS EILEENMERE
GAMMER of CROPWELL
WHITE GATES BARBARA McHENRY
HAGLER'S BLACKCAP BESSIE 11th
DUNWALKE BELINDA 2d
BPR ERIANNA ERICA 9th
BLACKBIRD 17th of MAHRAPO
GEORGINA 2d of KINTYRE
PANTHER LEDGE MISSIE
GAMMER 6th of BRADLEY

. . . . continued next month

Eugene K. Denton
Owner

New York Office
1 West 57th St.

White Gates Farms
Flanders, Morris Co., New Jersey
"45 Miles from New York City"

MARCH 1956

THE ABERDEEN-ANGUS JOURNAL
WEBSTER CITY, IOWA

R. H. HAHNE.....President and Editor
WINNIFRED HAHNE.....Vice-President
JEAN BRANDRUP.....Business Manager

Editorial and Advertising:
COLIN KENNEDY....Editorial & Advertising Manager
HILA PATRICK.....Ass't Advertising Manager
GEORGE VEST.....Associate Editor
WALT AMAN.....Commercial Advertising Manager

Art Staff:
DON VINSANT LOIS SHELTON
LORNA REBHUHN

Contributing Editors:
OTTO V. BATTLES; JAY RICHTER;
H. B. LATHAM; DR. J. W. BAILEY;
DR. L. N. HAZEL; DR. L. E. JOHNSON

Field Representatives:
E. H. ANDERSON.....Southwest
Chillicothe, Missouri
Phone 1002

BENNY SCOTT.....Southwest
1950 Ft. Worth Avenue, Dallas, Texas
Miramar Hotel—Phone YA 6175

B. A. RUCKER, Jr.....Eastern Representative
Delaplane, Virginia
Phone—Upperville 114W1

M. W. BONEY....Iowa, Nebraska, Minnesota, Dakotas
Box 740, Storm Lake, Iowa
Phone 1673-J

DALE F. RUNNION.....Wisconsin, Illinois, Indiana, Ohio, Michigan, Eastern Kentucky
318 Gordon Avenue, Van Wert, Ohio
Phone 2736

CY CRANE.....Tennessee and Southeast
Berwick Trail, Madison, Tennessee
Phone 7-6890

NEIL SKAU, Jr.....Western Representative
338 Downing Street, Denver, Colorado
Phone—Race 2-7775

R. J. CALDWELL.....Pacific Coast
Route 2, Box 501, Galt, California
Phone PI 5-1416

Publisher's Representative:
EARL J. COOPER COMPANY
Fred F. Schwenn, Mgr.
333 North Michigan Avenue
Chicago 1, Illinois
Phone—Randolph 6-6667
J. R. Wilson
749 Foothill Boulevard
LaCanada, California

Entered as Second-class matter October 25, 1919, at the Post Office at Webster City, Iowa, under act of March 3, 1897.

Subscription price to all points in United States and Canada—$2.00 per year; all other foreign points $3.00 per year.

Copyright 1956
By The Aberdeen-Angus Journal Publishing Co.

Our Cover Picture

Some Angus heifers on the fancy side are the subject of this month's Journal cover. The locale is Heckmeres Highlands at Valencia, Pennsylvania, one of the country's quality herds.

GREAT OAKS STOCK FARMS

Howard L. McGregor, owner • Robert W. Williams, manager • John Sheridan & Charles Dulzo, herdsmen

ROCHESTER, MICHIGAN

POPULAR FAMILIES ARE IMPORTANT ONLY WHEN . . .

Our ads in the three preceding issues enumerated several of the popular families within our breed giving a short history of each family's origin and listing the members of each of these respective tribes at present in the Great Oaks cow herd. Our cow herd at Great Oaks of over 200 breeding females is made up of over 60% popular families. However, we do not believe nor want to infer that the "family fad" in itself has any practical or constructive value to the betterment of our breed. Families are important only when they are backed by top individuals and top producing ability. Buying poor individual females just to add another popular family to the herd is a sad mistake both for the breeder and the breed. It is far better to own a good Blackbird than a poor Gammer but it is still more desirable to own a top Gammer than a top Blackbird.

AT GREAT OAKS OUR BEST PRODUCING COWS ARE, IN MOST CASES, POPULAR FAMILIES

As proof of the above statement, we are listing below the members of our show herd campaigned at the 1955 shows. It will be noted most of them are popular families and it must be remembered that these cattle were selected entirely from the standpoint of their individual excellence with no consideration as to their maternal ancestry. These cattle were shown at 7 of the nation's major shows winning 17 first prizes and 11 championships.

Our Two Year Old Bull
(A Maid of Bummers)

BARDOLIERMERE G. 35th
(Owned jointly with Newtondale Farm)

Grand champion at the Ohio State Fair, the Michigan State Fair, the Canadian Royal Winter Fair, and the Amarillo Fat Stock Show.

BULLS

Senior Yearling Great Oaks Black Bardolier 4—(A Mignonne)

Junior Yearling—None Shown

Summer Yearling Great Oaks Eileenmere 1550—(A Blackcap)

Great Oaks 2 Eileenmere 1550——(A Fannie Bess)

Senior Calf Great Oaks Zaramere—(A Zara)

Junior Calf Great Oaks Bardoleenmere 30—(A Gammer)

Summer Calf Great Oaks Bardoliermere 2–(A Maid of Bummers)

Great Oaks Eileenmere 4—(A Barbara Rose)

FEMALES

2 Year Old	None Shown
Senior Yearling	Chimera of Great Oaks Missie of Great Oaks
Junior Yearling	Bessie's Queen R. G. 3 Great Oaks Bummer Maid 24
Summer Yearling	Great Oaks Blackcap Bardella
Senior Calf	Pauline of Great Oaks Chimera 2 of Great Oaks Zara 3 of Great Oaks
Junior Calf	Katinka 13 of Great Oaks Blackcap Bessie 19 of G O
Summer Calf	Georgina 7 of Great Oaks Georgina 8 of Great Oaks Mignonne 5 of Great Oaks

A SPLENDID SELECTION OF YOUNG BULLS ON OFFER PRIVATELY

Rose & McCrea's

Twelfth Annual SALE of Aberdeen-Angus Cattle

to be held at the McCrea Angus Farm near

Maysville, Missouri — Monday, April 16th

STARTING AT 1:00 P. M.

The Home of the "Correctors"

CORRECTOR 262d

Many times a Grand Champion in 1954.
His first calves are quite outstanding.
35 females will be bred to him.

PRINCE GEORGINA R & MC

The bull that has founded the Corrector line of cattle. Sons and daughters are working with great satisfaction in many herds and winning in the major show rings. 6 sons and 19 daughters sell and many females are bred to him.

Selling 10 Bulls . . .

Included are the two year old and Senior Yearling show bulls—with many purple and blue ribbons to their credit.

6 of these are by Prince Georgina R & Mc. The remainder by V. M. Prince Juanerra, Prince Edwina R & Mc and Corrector.

IT SHOULD BE RECALLED THAT AT THE 1953, 1954 and 1955 FORT WORTH SHOWS WE HAD THE CHAMPION PENS 3 AND 5 BULLS.

A CORRECTOR BULL WILL CORRECT MANY FAULTS IN YOUR HERD.

Selling 50 Females . . .

19 of these are by Prince Georgina R & Mc. 11 by Prince Edwina R & Mc. Others by V. M. Prince Juanerra, Prince Sunbeam 311th, Prince Eric R & Mc and Elban Bardolier 3d.

Service bulls include: Prince Georgina R & Mc, Corrector 262d — Many times a Grand Champion in 1954, Corrector, Prince Edwina R & Mc.

Families Represented:

Gammers, Blackcap Bessies, Ballindalloch Georginas, Witch of Endors, Maid of Bummers, Lady Idas and other standard families.

ROSE and McCREA cattle are noted for their beefiness and good heads. This is the same breeding that has been so profitable for Rose and McCrea, and many others, over a long period of years.
Each of the females will be bred to a proven sire.

SALE HEADQUARTERS: HOTEL ROBIDOUX, ST. JOSEPH, MISSOURI

Attend the sale and see the new Association building.

AUCTIONEERS: Roy Johnston and Ray Sims

FOR CATALOGS, Address J. B. McCorkle, Sale Manager, Smithville, Missouri

Frank H. Rose Albany, Missouri — Owners — Maysville, Missouri **M. L. McCrea**

"BEEF MERIT" BULL SALE
MAY 7TH

Bull calves by RAONA'S BARDOLIER 91st, a great breeding son of Black Bardolier of White Gates 3d out of Raona's Katinka 4th.

CHECK THE RECORDS . . . This is the combination that "rang the bell" at the recent National Western Show at Denver — Grand Champion Carload of Bulls — Grand Champion Carload of Fat Steers.

This will be our greatest bull offering. Truly "Beef Merit" bulls. Selling 165 rugged, thick bulls ready for immediate heavy service. Bred for Production! The kind that have been getting the job done for us . . . time tested and approved by the registered breeder, the rancher, the feeder, and the packer. Perfectly conditioned for maximum breeding performance.

Remember

MAY 7th IS "BEEF MERIT" DAY

PLAN NOW TO BE WITH US!

Complete Sale catalog will appear in the April issue of the WESTERN ANGUS JOURNAL . . . . . Watch for it.

ARGYLL CONNER, Manager

JACK CORDELL
EARL BROCK
Herdsmen

Western Headquarters For Quality Angus Cattle — Registered & Commercial

CONNECTICUT SALE SALE SALE SALE SALE SALE SALE SALE SALE

ABERDEEN-ANGUS SALE

AND SWEEPSTAKES
SATURDAY
APRIL 14th

AT STILLWATER FARM • SALISBURY, CONN.

45 Females

from popular producing families—

Edna Eileen	Rosemere Barbara	Anoka Barbara M.
Blackcap Bessie	Sunbeam Ballerna	Alexina
Black Jestress	Tillyfour Ruth	Jilt
Kindew	Witch of Endor	Miss Wix
Katinka	Portlethen Lucy	Karama
Gadie Georgina		Primrose

The Get and Service of Nationally Known Sires—

Homeplace Eileenmere 999-35th	Ankonian O. B. 13th
Ankonian 3537th	O. Bardoliermere
Ankonian 3216th	Bandoliermere 83d
Bardolier of Anoka	Banmere

THERE WILL BE A SWEEPSTAKE AT 10:30 A. M. ON SALE DAY

Judge: JOHN GALL, Amandale Farm, Upperville, Virginia

AUCTIONEER: PAUL GOOD DIRECTOR: DAVE CANNING

CONSIGNORS

Ankony Farm	Rhinebeck, New York	Mahrapo Farms	Mahwah, New Jersey
Ben Tulloch Farm	Millbrook, New York	Meadow Lane Farm	North Salem, N. Y.
Bull Hill Farm	Hatfield, Massachusetts	Mole's Hill Farm	Sharon, Connecticut
Bywood Farm	Canaan, Connecticut	Oronoque Farm	Southbury, Connecticut
Crestfield Farm	Hopewell, New Jersey	Rally Farms	Millbrook, New York
Downsbragh Farms	Far Hills, New Jersey	Ravenscroft Farm	Kent, Connecticut
Graystones	Cornwall Bridge, Connecticut	Stillwater Farm	Salisbury, Connecticut
Hedgerows Farm	West Cornwall, Conn.	University of Connecticut	Storrs, Conn.
Katydid Farm	Katonah, New York	Whitetail Farm	Sharon, Connecticut
Kent Hollow Farm	New Preston, Conn.	Windermere Farm	Derby, Connecticut

For Catalog and Information, Write:

RUSSELL D'OENCH—Connecticut Aberdeen-Angus Breeders' Association
SALISBURY, CONNECTICUT

ATTEND THE LEPETKA DISPERSAL, EAST FISHKILL, NEW YORK, APRIL 13th

Warner Grove Farms

GREENVILLE • OHIO

BREEDERS OF PUREBRED LIVESTOCK • REGISTERED ABERDEEN-ANGUS BEEF CATTLE

— A Breeding Herd of Select Blood Lines and Top Individuality —

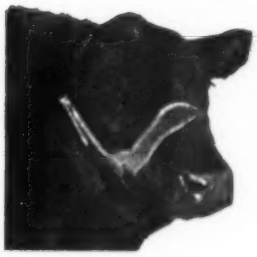

General Black C. S.

Son of General of Page and out of a Blackbird Bandolier of Page dam. SIRE — Two International Champions, 1946 International Light Weight steer over all breeds. 1948 International reserve grand champion female.

Blackcap General W. G. 13th 1669298

Calved May 27, 1952

Son of General Black C. S. and out of Blackcap Velvet W. G., dam of Eileenmere 1500 W. G. 6th.

Black Bardolier G. R. 61st 1924506

Calved February 6, 1954

Double bred Grandson of Black Bardolier, genesis of the Phenomenal Bardoliers.

Their Sons and Daughters

Are Prepotent Breed Improving Producers

Our SIRES are mated to a great brood cow herd *

One of our top producing brood cows

BARBARA McHENRY K. 788431

Dam of 1948 International Reserve Grand Champion Female.

Bar Eileenmere W. G. (Calved Oct. 15, 1955)

A herd bull prospect sired by EILEENMERE 1500 W G 6 1151230.

Eileenmere 1500th

Son of Eileenmere 500th and out of a Bandolier of Anoka 7th dam. SIRE—1950 International reserve junior champion bull. 1951 Grand Champion bull Ohio State Fair. 1952 Grand Champion Bull, 1st Get of Sire, Ohio State Fair and Indiana State Fair. 1952 Grand Champion female Ohio State Fair.

Eileenmere 1500th W. G. 6th 1151230

Calved February 16, 1949

GRANDSON OF EILEENMERE 500th and BLACK BARDOLIER. 1950 International Reserve Junior Champion. 1951 Ohio State Fair Grand Champion.

Eileenmere W. G. 143d 1869635

Calved November 1, 1953

Grandson of Eileenmere 1500th and out of Barbara McHenry K, dam of 1948 International Reserve Champion Female.

* Foundation cows selected from many good breeding establishments in many states—New York, Maryland, Michigan, Missouri, Ohio, Illinois, Iowa, Kentucky, Indiana, Virginia and Wisconsin; some are still in production—and others have many daughters that make up our select blood line female herd.

* Antelope, Barbara McHenry, Blackbird, Blackcap McHenry, Blackcap Bessie, Blackcap Velvet, Eborea Elba, Elba Finlarig, ELAINE, ERIANNA, Enchantress Trojan Erica, Maid of Bummers, KATINKA, Mulben Pride, Jilt.

DUANE HOUSER, Herdsman

DENSLOW EVERSOLE, Manager

Dan T. Warner, Owner . . 140 Patterson Road . . Dayton, Ohio

TO GIVE YOU AN IDEA

We are presenting three unretouched, amateur photos of some calves by our chief herd sire, Black Peer of Red Oak 39th.

The calves by the "39th" are great bodied, wide and deep. They are great doers and are very responsive to a little extra care.

Back of these calves is some great blood. Black Peer of Red Oak 39th is the greatest son of Black Peer 34th of Angus Valley. In his background are such greats as Prince Sunbeam 105th, Black Prince of Sunbeam and Black Peer of St. Albans. Dam of the "39th" is the great imported Gammer cow, Gerana of Gallowhill, by Jago Eric. She carries the blood of such famous Scotch sires as Euripides of Balfron and Equipment of the Laws.

Our 1956 show herd is made up of sons and daughters of Black Peer of Red Oak 39th.

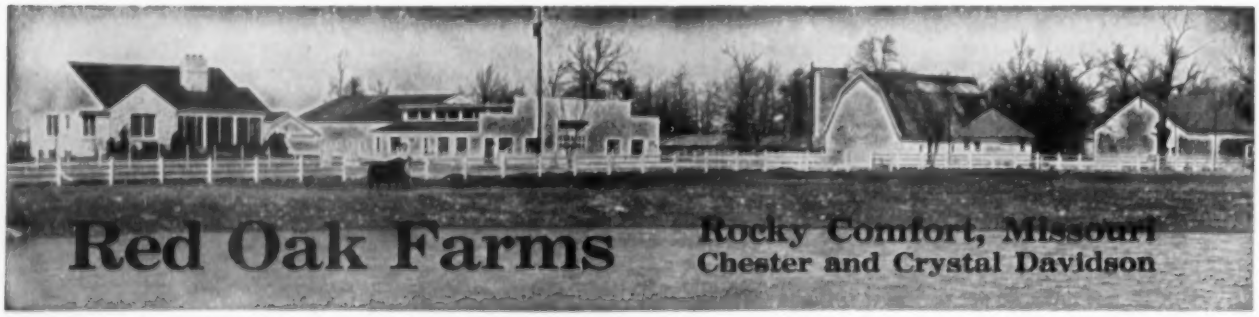

G. E. GOOSTREE, MANAGER • DENNIS LAUDERDALE, HERDSMAN • PHONE 783, 782 or 7815 FOR YOUR ANGUS NEEDS

"Headquarters for Homeplace Angus"

Pictured below—Left to right are Orin and Verna James, Mary Della holding young David Leslie James, and Orin L. James, Jr.

We have now moved to our new location. Located four and one-half miles west of the Cameron Junction, 36 and 69, on Highway 36. We would like to welcome our friends to stop in and see us. We might have a bull or female you would like or just stop in for a little chat. Remember we are only living 25 miles due east of St. Joseph, Missouri on Highway 36, where the new Aberdeen-Angus Association is located. We will be glad to have you all stop in anytime you can. Remember our Farm is HEADQUARTERS FOR HOMEPLACE ANGUS.

H. C. HENRY
Asst. Farm Mgr.

DICK NEAL
Herdsman

Orin L. James & Son, Owners

Cameron, Missouri

I have the "Outcross Bull" Bardolier-Eileenmere besides he is an International Grand Champion

ELBAN BARDOLIER

3rd

1071966

1951 International Grand Champion Bull

Anyone is lucky to have an International Grand Champion as their herd sire. The Champion is now at McCorkle Park. Come by and see him.

WE NOW OFFER 25 COWS WITH CALVES AT SIDE BY OR BRED TO OUR INTERNATIONAL GRAND CHAMPION BULL.

We hope to see all of you at the following events

RLS Sunbeam Sale	Miami, Oklahoma	February 27, 1956
C-T Ranch Production Sale	Miami, Oklahoma	February 28, 1956
Rice Springs Farms Dispersion Sale	Rome, Georgia	March 5, 1956
Mt. Prospect Farms Production Sale	Gaithersburg, Maryland	March 12, 1956
L. H. Bowie and Sons Production Sale	Frisco, Texas	March 23, 1956
Fulton Farms Dispersion Sale	Springfield, Ohio	April 2, 1956
Heckmeres Highlands Production Sale	Valencia, Pennsylvania	April 9, 1956
Elko Bell Production Sale	Frankfort, Kentucky	April 13, 1956
B. C. Cotton and Sons Production Sale	Dry Ridge, Kentucky	April 14, 1956
Rose and McCrea Production Sale	Maysville, Missouri	April 16, 1956

• A Suggestion •

WHY NOT STOP HAVING CONFLICTING SALE DATES? EVERY SALE NEEDS FULL SUPPORT

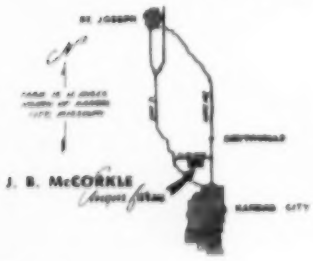

McCORKLE PARK

• SMITHVILLE, MISSOURI

J. B. McCORKLE, owner

OUR FUTURE JUNIOR HERD SIRE...

O. BARDOLIERMERE 75th

A son of Bardoliermere 2d and a full brother to O. Bardoliermere, 1953 International Grand Champion bull.

Our aim is to produce better Angus continually, and so with this in mind, we purchased this good son of Bardoliermere 2d to be used on daughters of Eileenmere 1200.

Plan to attend the Chicagoland Show and Sale March 10th at St. Charles, Illinois. We are consigning 1 bull and 3 females to this sale.

The bull is a top son of Bandolier of Anoka 45th. The females include a Miss Burgess Maid of Bummers, a Junior heifer calf by Eileenmere 1200 out of the Show Barn, and a Royal Lady direct from Canada.

FOWLER AND ANNE McCORMICK

McCORMICK FARMS • BARRINGTON, ILLINOIS

RALPH HESS, MANAGER

MAPLECREST Farms

Aberdeen Angus Cattle

OXFORD, MICHIGAN

March 1956

Dear Mr. and Mrs. Black:

First of all, I must apologize for the long delay in writing from my new home at Maplecrest.

I have been so-o-o busy becoming acquainted with these fabulous females from all over the country that I just haven't had time for anything else.

You realize, of course, that I have never been known as a social climber—after all, my ancestors DID come over from Scotland—nevertheless cannot help being tremendously impressed by the fact that all of the very best families are represented here. To mention just a few—the Chimeras, Fannie Besses, Barbara Anoka M.'s, Blackcap Missies, Gammers, Mignonnes, Royal Ladies, Jestresses, Primroses, Katinkas, Georginas, Karamas, Zaras—Well, I could go on forever.

But REALLY the most outstanding and impressive features of these gals is their conformation! Even I am positively green with envy. You folks will recall that I have won a few beauty contests myself but here I am absolutely surrounded by about a hundred and fifty of the most glamorous ladies you've ever seen.

It is almost impossible to imagine that such an array of feminine pulchritude could be assembled short of an International Beauty Contest! Then, when you consider the social clans so prominently represented here—certainly the last word in the Angus "400"—such "femmes fatale"—it's really not difficult to understand why I'm succumbing to an inferiority complex.

Well, my dears, so much for the distaff side.

Now, a word about our host, this fellow, Bass, whom, of course, none of us know too well as we have been here only a few months—has just gone out all over the country and handpicked his guests from nationally-known hostelries.

They tell me that John Kendall of Knobby Hills that expert over at Clyde, Michigan, has been right with him—Wasn't that wonderful of John?—It looks as if our host is strictly a perfectionist—His registry shows only the very best.

Now, for the most important subject of all (possibly I am biased)—the male contingent—the HEAD man here—and WHAT a man—Thank goodness polygamy is legal for we Angus!

There are so many more things I'm just dying to tell you about—But, I mustn't bore you with my very first letter, besides I have a date with the head man himself, and I can't keep him waiting.

Love to all of you

Miss Juana Erica

P. S. Will also try to find time in my next letter to tell you about the cutest children you've ever seen, playing around here.

Speaking of Sires...

In recent months we have been doing a lot of talking about our bulls. We feel that in building a herd there is no substitute for top sires.

EILEENMERE 1220

Eileenmere 1220 is doing a great job for us. A lot of his calves are on the ground. They are the kind that look good as youngsters and get fancier with age. Our "1220th" is by McCormick Farms Eileenmere 1200, a great breeding son of the champion Eileenmere 500th. His dam is an Estamere daughter of Eva's Bandolier Lad. This breeding explains the prepotency of Eileenmere 1220.

VISIT US AT THE FARM

HOCKHOCKSON •

Eatontown, New Jersey

Presenting THE HOCKHOCKSON EDELLAS.....

In one of the earlier Eastern Regional Sales at Trenton we were fortunate to acquire—B. B. Edella 2 LSF, the reserve grand champion female of that sale. B. B. Edella 2d was sired by Blackbird Bandolier of Anoka 19th and out of a Revolution of Page 43d dam. This great old matron is the foundation of our Edella family.

EDELLA of HOCKHOCKSON 1213664, calved August 5, 1949, was her first heifer calf produced on Hockhockson and retained in the herd as a replacement heifer. She is the dam of the bull and heifer pictured below.

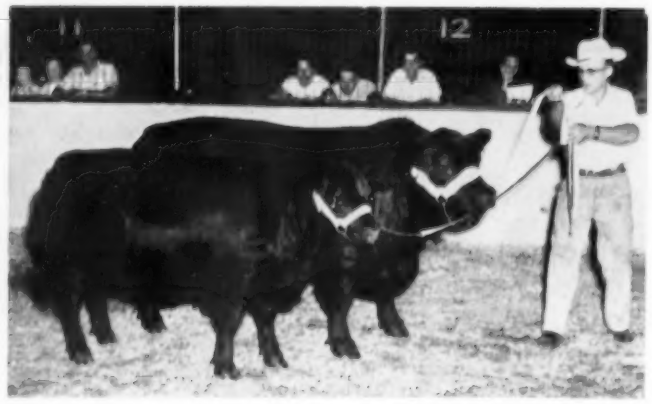

EDELLA H. F. 3d, pictured at the left, now owned by Gallaghers Farm, Gainesville, Virginia, was junior and grand champion female, also grand champion female at the Eastern Angus Futurity, Springfield, Mass. At the right is her full brother, Prince of Hockhockson 5th, now owned by Woodslea Farm, Ontario, Canada, who was senior and grand champion bull of this same show, the Eastern States Exposition.

EDELLA of HOCKHOCKSON 2d 1894365, the second heifer produced, was sold in our 1955 sale to Panther Ledge Farm for $4000.00.

These three Edellas, all sired by Prince Sunbeam 453d, a daughter, a grandson and a granddaughter of our great foundation cow, won 17 purple and 20 blue ribbons in the 1955 Major shows of the United States and Canada. In addition Prince of Hockhockson 5th placed second in class at the Futurity at Lexington, Kentucky while Edella H. F. 3d placed second in that great class of summer yearlings at the International.

There is a daughter and a grandson in the show barn at the present time by that majestic old brood cow.

We firmly believe the Hockhockson Edellas are one of the most consistent producers and most valuable families in our herd today.

Flash!!

Grand champion bull and the two top selling bulls in the Southern Regional Show and Sale were Hockhockson bred.

September 8 is the date of the fourth annual H & L-Hockhockson Farms Production Sale . . . . one of the country's top Angus events. Harbourton Stock Farms is again joining us as a guest consignor.

S. A. GRINDE
Manager

DR. ROBERT A. COOKE
Owner

WARREN GRINDE
Herdsman

H. and L. FARMS

Marlboro, New Jersey

BULL POWER

plus

COW QUALITY

"658" "706" "937" "968"

In Prince Sunbeam 658th, Prince Sunbeam 706th, Prince Sunbeam 937th and Prince Sunbeam 968th H & L Farms has one of the prepotent herd bull batteries of the country.

To match this combination of bull power we have built a cow herd of equal merit—individuals of excellence from famous producing families and by famous sires. In recent weeks we have made additions to this great cow herd. We do this to give our herd bull battery further opportunity. We know of no better way to keep on top in the Angus business.

The daughters of the famous sires pictured above have been selected, and are being fitted, for our next production sale September 11 in cooperation with Hockhockson Farm and Harbourton Farms. This will be the greatest offering of individuals and families ever presented by H & L Farms and will include outstanding representatives of the Luxury, Cherry Blossom, Erianna, Gammer, Royal Lady, Blackcap Bessie, Witch of Endor, Georgina, Karama and Zara strains.

HAROLD E. WETTERBERG, Owner
CHARLES McINTOSH, Manager

"That Purebred Look!"

HOMEPLACE EILEENMERE 495th

. . . and bred that way

Homeplace Eileenmere 155th 1263844	Eileenmere 487th 668743	Eileenmere 85th 470007	Eileenmere 32d 428072
			Enchantrene 364519
		Pauline T. 6th 523013	Eileenmere 32d 428072
			Pauline T. 4th 363531
	Enechomere 500th 935208	Eileenmere 500th 699155	Eileenmere 85th 470007
			Edwina 7th G. M.
		Enechomere 7th 793992	Eileenmere 487th
			Enecho Lass 452758
Bethel Juana Erica 876457	Bethel Black Mar 3d 743592	Bandolier of Anoka 7th 510437	Blackbird Bandolier of Page
			Barbara of Rosemere 47th
		Bethel Mignonne 2d 506470	Boxer of Briarcliff
			Briarcliff Mignonne 3d
	Juana 5th of Andelot 716882	Andelot Edictor 524661	Revolution Blackcap
			Edicta of Glencarnock 3d
		Juana 3d of Andelot 615563	Bar Henderson 6th
			Juana 3d of Ada 526620

We have a nice selection of bull calves by "495th" for sale at the farm now!

IRVING S. FLORSHEIM
owner

RED TOP FARM
LIBERTYVILLE, ILL.

KESTER GILLIS, manager
Phone 2-1111

RED TOP FARM
LIBERTYVILLE, ILL.

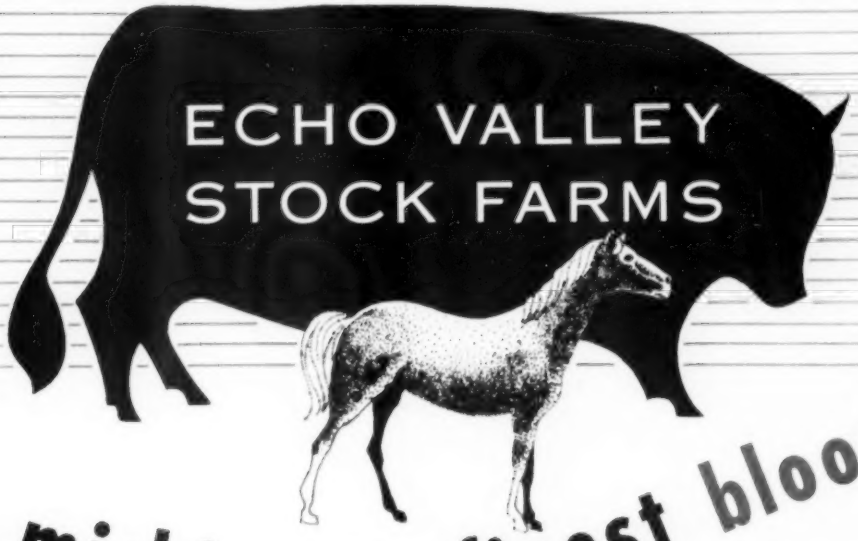

michigan's finest bloodlines...

BREEDING better cattle is an accomplishment. Today a man may travel by ox cart or in a great jet-propelled airliner.

Our herd sires combine the blood of the most popular bulls of the breed today . . . Eileenmere 1032, 1949 International Grand Champion, Homeplace Eileenmere 375th, Mr. Angus Himself, and Elba Baronet, three-quarter brother to Eva's Bandolier Lad.

Our females stem from only the most popular and sought after families of the breed today . . . Erianna, Keepsake Karama, Barbara M, Black Jestress, Gammers—to mention only a few.

Today, ox carts are outmoded. So are untried purebred pedigrees.

MICHIGAN'S FINEST BLOODLINES . . . Breeding better cattle our goal.

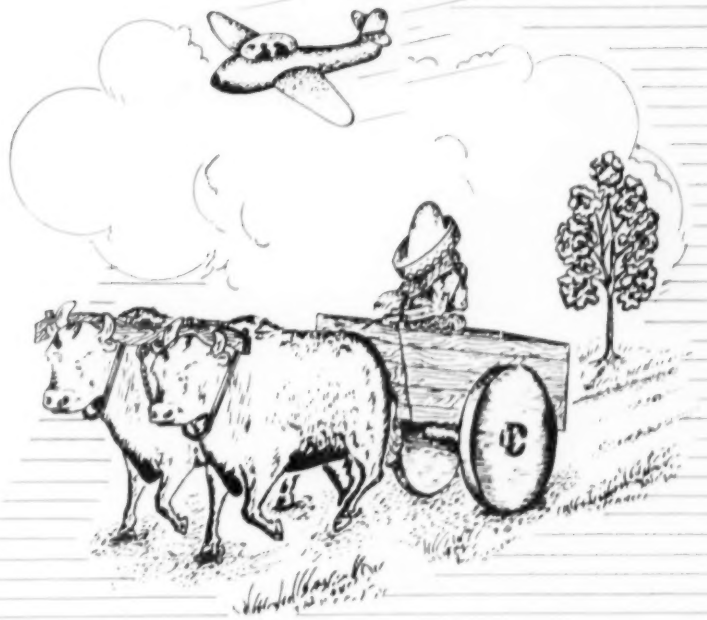

HARRY F. SUCHER, OWNER

C. C. O'Neil, Herdsman

ECHO VALLEY STOCK FARMS • BIRMINGHAM, MICHIGAN

THE "511th"

ANY WAY YOU LOOK AT HIM . . .
THE "511th" HAS WHAT IT TAKES!

Excellent reports about his calves now on the ground are the talk of breeders everywhere. They mark him a great breeding sire as well as an individual of ideal conformation.

WE ARE OFFERING
11 "Top of the Crop" heifers with the service of "511th"
in the

CRESWELL-CRAIGLANDS

JOINT PRODUCTION SALE

MARCH 20, 1956

Creswell Farm

JOS. SCHWERIN, Owner WHITNEY GROVE, Manager *Forest, Virginia*

IN MEMORIAM

IMPORTED PRINCE of ROWLEY

Born: February 1, 1945 — Died: January 29, 1956.

It is sad that both man and beast come to the end of the road.

While it is true good lives on, however a little more time for the further attainment of our ends would be so helpful. For some inscrutable reason, we come to the end of the path too soon.

While the affection of the breeder for his animals is usual, however there are some that are beholden to us above all others in our love and affection.

I feel a sadness which cannot be described in words. However, there is great consolation in the fact that his sons and daughters carry on the good of their illustrious father.

The paths of glory so truly lead but to the grave!

Edward Jenkins

RED GATE FARM • MILLWOOD, VA.

"The Fountainhead of the Bloodlines of Imported Prince of Rowley"

RALPH *and* HAROLD FULTON

Sale to be held at the CLARK COUNTY FAIRGROUNDS, SPRINGFIELD, OHIO at 12:00 Noon

SELLING 185 HEAD: 67 COWS most of them with calves at side

6 BULLS—4 OF THEM PROVEN

SHADOW ISLE PRINCE 3d

He by Prince Sunbeam 328th and from a Prince Sunbeam 29th dam. 33 daughters of this bull sell as separate lots. Many cows have calves at foot by him and a great number of the females carry his service. A sire worthy of your consideration.

FULTON'S BLACK PRINCE 3d

By Shadow Isle Prince 3d and from a Bardolier bred dam. Numerous females will be bred to him.

The other two bulls are young but they have pedigrees

SHADOW ISLE PRINCE 3d

The featured herd sire that sells. He by Prince Sunbeam 328th and from a dam by Prince Sunbeam 29th. 2 sons and 33 daughters sell as spearate lots. Many cows have calves at foot and others are bred to him.

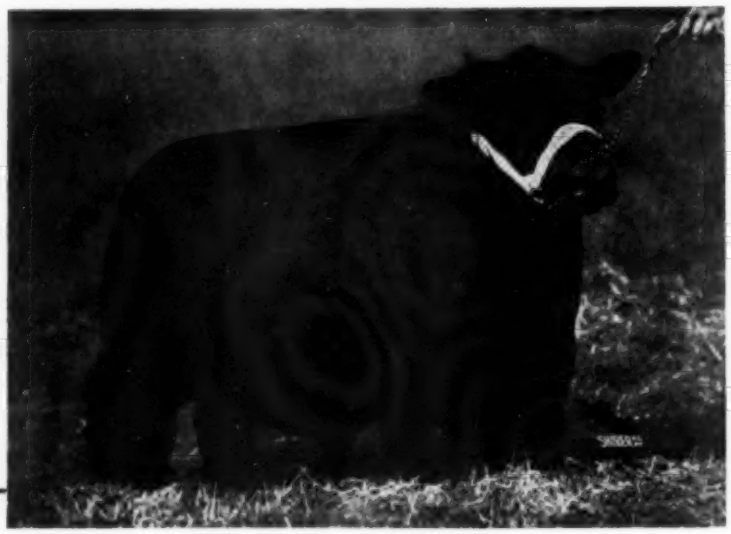

SHADOW ISLE PRINCE 3d 1259476

Remember! This is a Guaranteed Dispersion and one . . . . .

Complete Dispersion

MONDAY, APRIL 2, 1956

25 BRED HEIFERS • 34 OPEN HEIFERS

SIRES AND INCLUDE:

FULTON'S PRINCE ERIC

A son of Prince Eric of Sunbeam. His dam by Prince Sunbeam 249th. A bull whose first calves are quite outstanding. Numerous females will be bred to him.

FULTON'S PRINCE PEER

He by Prince Peer 40th of Den-Mor and from an Enlate of Bordulac dam. Numerous sons and daughters sell and many of the females will be bred to him.

and individuality that warrant your consideration!

ENVIOUS GEORGINA of R. K. 2d 957941

ENVIOUS GEORGINA of R. K. 2d

An early sire at the Fulton Farms. He by Envious Blackcap B. 15th. His dam, one of the famous Blakeford Georginas. 29 daughters sell.

. . . . . of Ohio's top and best known Herds. Everything Sells!

RALPH and HAROLD FULTON COMPLETE — GUARANTEED *Dispersion*

MONDAY, APRIL 2, 1956

Sires of Sale Cattle:

33 BY SHADOW ISLE PRINCE 3d
29 BY ENVIOUS GEORGINA of RK 2d
6 BY BLACK EILEENMERE W. G.

others by—

Prince Sunbeam 249th, Prince Sunbeam 328th, Fultons Prince Peer, Warden of Garvault, Prince Bardolier 34th, General of Angus Valley, Black Bardolier of Den-Mor, Burgess Bandolier of Anoka 8th, Benefactor of The Burn.

Attractions . . . These are FOUNDATION COWS *and they all sell!*

2 GEORGINAS sell . . . a granddaughter of Andelot Georgina 3d. She will calve by sale day. 2 daughters have brought $4,925.

3 BLACK JESTRESS sell . . . the finest of Glencarnock Jestress breeding. One Jestress by Imported Warden of Garvault will calve by sale time. Also one bred heifer and one open heifer.

4 EUTHALLAS sell . . . Ken McGregor imported Euthalla of Mulben in 1942 and he has this to say: "I was very much impressed by the Euthalla cows in the MacPherson herd in Scotland. They were considered by the MacPhersons to be one of the most select families of the Eisa Trojan Erica strain. I was determined to get one for myself." We purchased her daughter, Euthalla of Glencarnock 3d in 1946 at the Ken McGregor dispersion. 6 straight generations of MacPherson breeding behind our cow. They are a hot family with us—almost every year this family was in our show barn.

3 BLACKCAP BESSIES . . . We purchased Blackcap Bessie Glencarnock 2d for $7,100 at a Shadow Isle sale. She sells heifer calf at side by Shadow Isle Prince 3d. Also selling is her daughter Bessie 23d of Shadow Isle, by the International Champion, Prince Sunbeam 328th. She will calve by sale day to the "3d". Also another daughter by Prince Sunbeam 249th, 1948 International Grand Champion.

MAID of BUMMERS . . . one by the 1948 International Grand Champion, Prince Sunbeam 249th.

PLUS . . . 18 CALDWELL ELAINES, 8 MISS BURGESS (either Imported or daughters of Imported cows), 4 WITCH of ENDORS, Black Lass, Blackcap Empress, Portlethen Lucy, Blueblood Lady, Elluna Erica, Ballindalloch Georgina, Katinka, Ballindalloch Jilt, Juana, Barbara, and several branches of the Erica and Eulima families.

The Fultons have been in the Angus business for 16 years. This sale is to divide the partnership between father and son.

This is a very high producing herd of cattle, based upon the great number of calves at side of dam.

All of the cattle in the partnership sell without reserve.
All crippled and unsound cattle have been eliminated.

Sale to be held at the Clark County Fairgrounds at SPRINGFIELD, OHIO at 12:00 noon.

AUCTIONEERS: Roy Johnston, Paul Good and Merlin Woodruff
FOR CATALOGS: Address J. B. McCorkle, Sale Manager, Smithville, Missouri

RALPH and HAROLD FULTON

YELLOW SPRINGS, OHIO

MILLARDEN farms

Cordially invite you to ins

ATTEND THE ALL PURPLE SALE, MARCH 19TH

EILEENMERE of WOODBARR

One of the most powerful sons of the fabulous Eileenmere 999th. His calves as babies thrilled the crowds at Millarden last year and his daughters in the sale proved to be extremely popular, selling well and going to top herds. Unquestionably this is one of the most potent, intensely Eileenmere 487th bred bulls in service today. Several of his sons are being offered in this sale and a very select group of his daughters sell, many of them safe in calf to the "Popular" bull, the International Grand Champion, Ankonian O. B. 13th. What a combination this should be!

H. Z. GINGRICH

MILLARDEN farms

Cordially invite you to insp

ATTEND THE ALL PURPLE SALE, MARCH 19TH

EILEENMERE of WOODBARR

One of the most powerful sons of the fabulous Eileenmere 999th. His calves as babies thrilled the crowds at Millarden last year and his daughters in the sale proved to be extremely popular, selling well and going to top herds. Unquestionably this is one of the most potent, intensely Eileenmere 487th bred bulls in service today. Several of his sons are being offered in this sale and a very select group of his daughters sell, many of them safe in calf to the "Popular" bull, the International Grand Champion, Ankonian O. B. 13th. What a combination this should be!

H. Z. GINGRICH, M

MILLARDEN JUANA—by Homeplace Eileenmere 270th . . . Her dam by Gamble of Candacraig. Selling bred to the 1955 International Grand Champion.

spect and appraise our offering on March 17th

MILLARDEN BLACKBIRD 80th—a senior yearling show heifer full of quality. Sells bred to the 1955 International Grand Champion.

MILLARDEN MIGNONNE 17—a heifer typical of her superior family. Sells bred to the 1955 International Grand Champion.

MILLARDEN BLACKBIRD 70th—a show heifer by Eileenmere of Woodbarr selling bred to our show bull, Millardenmere 999th 35.

Read a detailed story on each animal selling in the catalog by writing to the Sale Manager
DAVE CANNING, Canning Land and Cattle Company
Box 1115 - Staunton, Virginia

Sale Headquarters: **PENN HARRIS HOTEL**, Harrisburg, Pennsylvania

H, *Manager*, ANNVILLE, PENNSYLVANIA • J. A. CHRISTIAN, *Manager*, WOODBURY, GEORGIA

MILLARDEN . . in

in our Second

Featuring

ANKONIAN
O.B. 13th

. . . . 1955 Intern

Owned jointly with Ankony Farms

Millarden Farms is located

important MARK OF QUALITY in the cattle you buy

saturday

MARCH 17

d Annual Production Sale at the farm near

ANNVILLE, PENNSYLVANIA

This year we are offering 46 select females and 4 bulls of superb quality. Our feature attraction of the sale is the service of our 1955 International Grand Champion, Ankonian O. B. 13th, the youngest bull ever to win the International Grand Championship. Without question this is a bull that will write Angus history for years to come. His dam is a great brood cow with medium type, powerful body, broody head . . . characteristics typical of the daughters of Homeplace Eileenmere 201st, the double-bred grandson of Eileenmere 487th whose daughters are breeding so well for Ankony Farm. The second dam is a granddaughter of the 1940 International Grand Champion, Glencarnock Eric of Cremona; the third dam, a show cow, is a daughter of the International Junior Champion, Bandelier of Anoka. A select group of heifers are being offered in this sale bred to this popular champion. Buy one of them now . . . His blood will be increasingly valuable.

For catalogs and reservations contact
DAVE CANNING, Sale Manager
Canning Land and Cattle Company
Box 1115 - Staunton, Virginia

ernational Grand Champion

1 mile west of Annville and 18 miles east of Harrisburg on U. S. 422

portant MARK OF QUALITY in the cattle you buy

saturday

MARCH 17

Annual Production Sale at the farm near

ANNVILLE, PENNSYLVANIA

This year we are offering 46 select females and 4 bulls of superb quality. Our feature attraction of the sale is the service of our 1955 International Grand Champion, Ankonian O. B. 13th, the youngest bull ever to win the International Grand Championship. Without question this is a bull that will write Angus history for years to come. His dam is a great brood cow with medium type, powerful body, broody head . . . characteristics typical of the daughters of Homeplace Elloonmore 201st, the double-bred grandson of Elloonmere 487th whose daughters are breeding so well for Ankony Farm. The second dam is a granddaughter of the 1940 International Grand Champion, Glencarnock Eric of Cremona; the third dam, a show cow, is a daughter of the International Junior Champion, Bandelier of Anoka. A select group of heifers are being offered in this sale bred to this popular champion. Buy one of them now . . . His blood will be increasingly valuable.

For catalogs and reservations contact
DAVE CANNING, Sale Manager
Canning Land and Cattle Company
Box 1115 - Staunton, Virginia

ational Grand Champion

miles west of Annville and 18 miles east of Harrisburg on U. S. 422

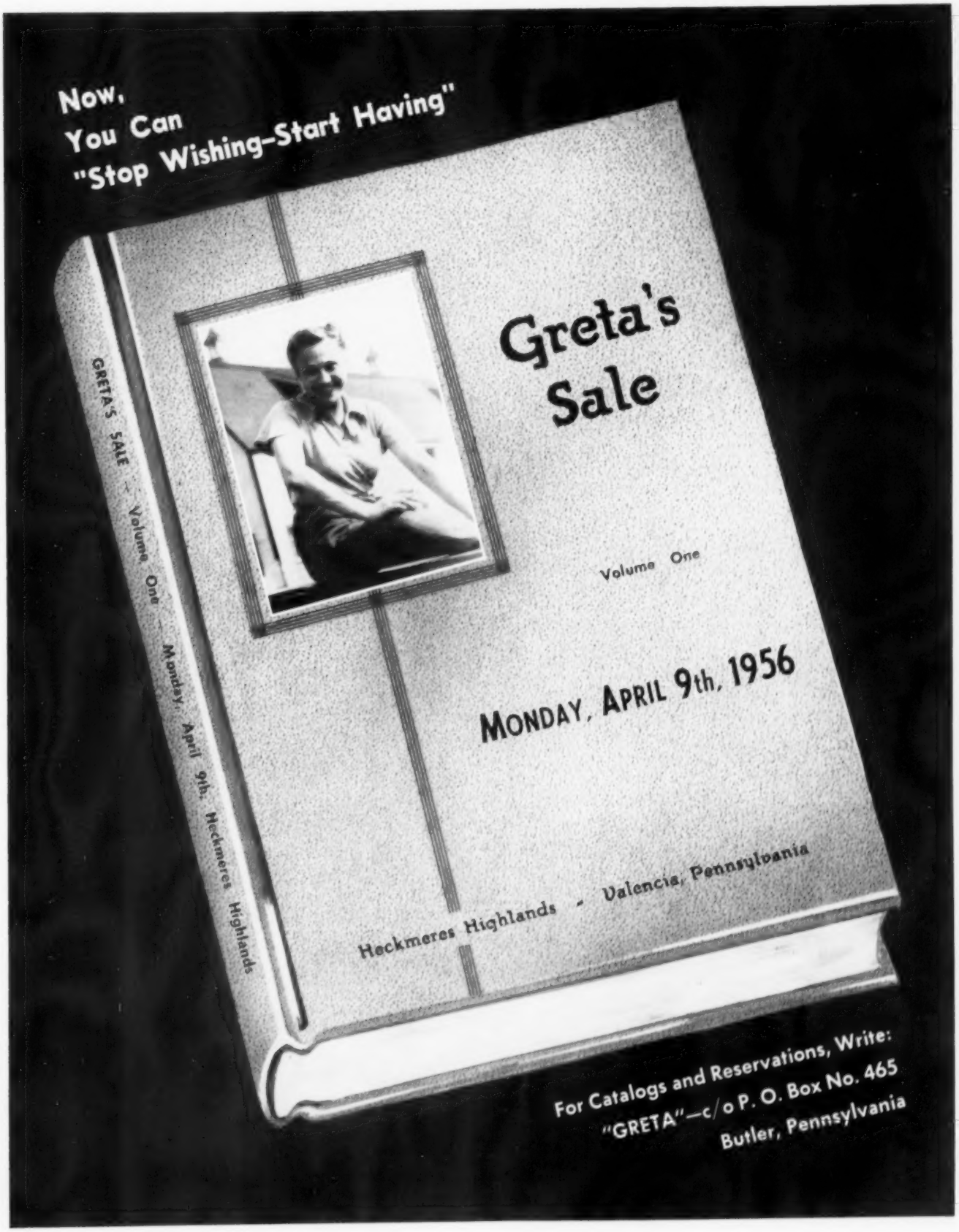
Now,
You Can
"Stop Wishing–Start Having"
Greta's Sale
Volume One
MONDAY, APRIL 9th, 1956
Heckmeres Highlands - Valencia, Pennsylvania
GRETA'S SALE — Volume One — Monday, April 9th, Heckmeres Highlands
For Catalogs and Reservations, Write:
"GRETA"—c/o P. O. Box No. 465
Butler, Pennsylvania

Buy the Winning Blood of the Bandolier-Bardoliermere 2d

MASTER BANDOLIER HECKMERE, "Master"—His service will be available on some of the females in the sale. MASTER BANDOLIER HECKMERE is recognized as an outstanding bull with great balance and breed character. He is a grandson of Eva's Bandolier Lad, and altogether a most impressive pedigree.

Master Bandolier Heckmere 1876441

1955 International 1st Prize Junior Yearling

See "Master's" half sister, lot 5 in the sale. We have great hopes for this "home-bred" bull — he could prove to be the best show and breeding bull we own. Watch for heifers to be mated to him — they'll be worth twice as much as they may cost.

"Stop Wishing — Start Having" Heckmeres Highlands —

SCOTTISH PRINCE—A most impressive grandson of Imported Prince of Rowley with a most acceptable pedigree. His type and his quality are being evidenced in his first calves. Several females carry his service, a few cows selling will have calves at side by him.

Scottish Prince 1850794

An Excellent Grandson of Prince of Rowley

Be sure to see SCOT'S JUANA HECKMERE, lot 3, selling, and his first daughter, as well as the first calf from our 1954 Junior and Reserve Grand Champion at the International.

Buy the Popular Outcross Blood of Prince of Rowley

Strains through the Get and Service of Winning Bulls

DOR-MAC'S BARDOLIERMERE 10th — "Mac" is a Bardoliermere 2d grandson; a half brother to the 1953 International Grand Champion; an exceptionally strong, rugged and well made bull; a Champion many times, and a top prospect for 1956. His first calves are here — you'll like them.

Dor-Mac's Bardoliermere 10th 1892032

A Many Times Champion Bull

"MAC" — the bull that we regard as a cinch-bet bull. You can buy with complete assurance when you select females carrying his service. Look for them in the sale. Study his show record in the catalog.

Greta's Sale—Mon., Apr. 9th, 1956
Valencia, Pennsylvania

PRINCE T. 160 of S. A. F., "160", a remarkably well bred Golden cross bull, being by the renowned Prince 105 of T. T., thus a half brother to Prince 105 S. A. F., the International Junior and Reserve Grand Champion in 1952. His get is being featured in the sale as well as many females selling bred to him.

Prince T. 160th of S.A.F. 1625500

Many Times 1st and Champion Bull

Study the show record of "160" — study the type of his calves, study his pedigree, note the champions, and look for his get and buy his service on April 9th — it's the blood for profit.

Buy the Prepotent Blood of the "Sunbeams"

Impressive Individuality • Famous Families

Lot 1
A BUXOM MAID MISS BURGESS

Lot 5
A BEROSA MISS BURGESS

Lot 4
A BLYTHE MAID MISS BURGESS

"Stop Wishing—Start Having"
Heckmeres Highlands —

Lot 24
A BALLINDALLOCH GEORGINA

Lot 30
A BONNIE BOUQUET MISS BURGESS

Lot 22
A RED GATE EUROTIA

Write for Catalog and Reservations — Address:

Successful Sires • Profitable Producers

Lot 21
A CHERRY BLOSSOM

Lot 31
A ROYAL LADY

Lot 27
A CHIMERA

Greta's Sale—Mon., Apr. 9th, 1956
Valencia, Pennsylvania

Lot 38
AN EL-JON ERIANNA

Lot 20
A MAID of BUMMERS

Lot 33
A BLACK JESTRESS

"Greta" — c/o P. O. Box No. 465 — Butler, Pennsylvania

Impressive Individuality • Famous Families

A BALLINDALLOCH GEORGINA

"Stop Wishing — Start Having"

A McHENRY BARBARA

"Stop Wishing — Start Having"
Heckmeres Highlands —

"Stop Wishing — Start Having"

A QUEEN MOTHER

A BALLINDALLOCH RUTH

Write for Catalog and Reservations — Address:

Successful Sires • Profitable Producers

"Stop Wishing — Start Having"

A BLACKCAP EMPRESS

A MISS BURGESS

Greta's Sale—Mon., Apr. 9th, 1956
Valencia, Pennsylvania

AN ELBA ERICA

"Stop Wishing — Start Having"

A BLACKBIRD

"Greta" — c/o P. O. Box No. 465 — Butler, Pennsylvania

"Stop Wishing—Start Having"

— Volume One —

45 Lots

Sale Starts at 10:00 a. m. E. S. T.

Show Females
(Bred and Open)

Bred Heifers

Open Heifers

IMPRESSIVE INDIVIDUALITY

SUCCESSFUL SIRES

PREPOTENTLY PRODUCTIVE FEMALES

Greta's Sale

Monday, April 9th, 1956

Heckmeres Highlands — Valencia, Pennsylvania

— Volume Two —

75 Lots

Follows First Sale

Cows with Calves
(Many Rebred)

Bred Cows

Bred Heifers

Open Heifers

POPULAR FAMILIES

SHOW FEMALES

BREED CHARACTER

DAVE CANNING, Sale Manager P. O. Box 1115 STAUNTON, VIRGINIA

For Catalogs and Reservations, Write:

"Greta"—c/o P. O. Box No. 465, Butler, Pennsylvania

PROGRESSIVE BREEDERS OF THE GREAT SOUTHWEST

James Kemp, Owner — Frank Ipom, Manager — Kemp Ranch, Midlothian, Texas

Robert S. Kerr, Dean A. McGee, Owners — KerMac Angus Farms, Poteau, Oklahoma

Dr. Paul Keeser, Manager

John Mecom, Owner — Al Maurer, Manager — Mecom Angus Ranch, Alta Loma, Texas

Ed Martus, Owner — Bob Rhendasil, Manager — Black Mark Farms, Lewisville, Texas

J. V. Hampton, Sondra-Lin Black Farm, Ft. Worth, Texas

L. H. Bowie & Jack B. Bowie, Owners, Idlewyld Angus Farm, Frisco, Texas

Dr. J. C. Calabria, Owner — LeRoy Thomas, Manager — Magic Valley Ranch, Dallas, Texas

Tommy & Marie Brook, Tommy Brook Ranch, Camp San Saba, Texas

James T. Shahan & Son, Shahan Angus Ranch, Brackettville, Texas

George Graham, Owner — Dr. Dan Roberts, Manager — 77 Ranch, Wichita Falls, Texas

Bedford Wynne, Owner — Norman Johnson, Manager — 4-Wynnes Angus Farm, Kaufman, Texas

B. G. Byars, Owner — Tommie Stuart, Manager — Byars Royal Oaks, Tyler, Texas

H. J. Yoakum, Yoakum Angus Ranch, Hockley, Texas

H. B. Pyle, Sunny Slope Farm, Richmond, Texas

James Tucker, Duncaven Ranch, Buda, Texas

GREAT HERDS OPERATED STRICTLY ON INTEGRITY HONESTY AND SINCERITY

Robin Hood Farm, Bixby, Oklahoma
Orul Roberts, owner — Jack Cross, Mgr.

Tour of Three Texas Angus Herds

Dunraven Ranch, Sunny Slope and Yoakum Farms . . . .

Newer Herds With Quality Production

Story and Pictures by GEORGE VEST

THE PHOTOGRAPHS:

Top picture on this page was taken on the Yoakum Angus Farm near Hockley, Texas, and shows the kind of excellent quality available in this newer herd which features a son of Eva's Bandolier Lad and a son of the International Champion Eileenmere 1050th.
Lower pictures show H. B. Pyle, owner of Sunny Slope Farm near Richmond, Texas, and herd sire Prince Sunbeam E. 49th (left photo); and Yoakum Angus herd owners Mr. and Mrs. H. J. Yoakum and, on the left, Rolland Cox.

Top photograph on the opposite page was taken at Sunny Slope Farms with Owner H. B. Pyle checking a few of the broody type females that make up the Sunbeam bred herd. Center and lower pictures were taken at Dunraven Ranch near Buda, Texas. The center photograph shows a number of the Dunraven brood cows while the lower picture gives a good idea as to the depth in quality calves from the herd. Owner James Tucker and JOURNAL representative Benny Scott check over the young heifers.

In the last several years Texas has moved to the front as one of the fastest growing Aberdeen-Angus states in the nation. On a recent tour of the Lone Star state we were privileged to visit three of the newer herds that have helped to boost Texas in Aberdeen-Angus numbers as well as quality.

Along with Benny Scott, JOURNAL fieldman, we were able to visit Dunraven Ranch near Buda, Sunny Slope Farm near Richmond and Yoakum Angus Farm at Hockley. Dunraven Ranch, oldest of the three herds, is owned by James C. Tucker while Sunny Slope Farm belongs to H. B. Pyle and Yoakum Farm to H. J. Yoakum.

Our first stop was with Jim Tucker near Buda and one look at the up-and-coming

(Please turn to page 52

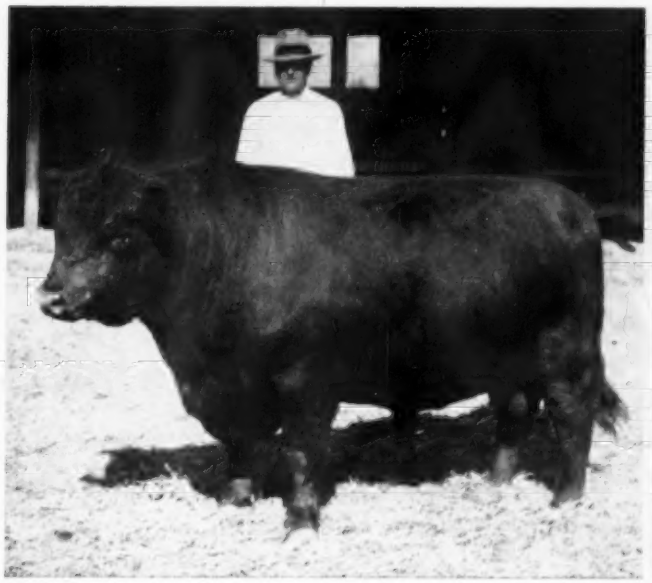

A COMPLETE DISPERSAL!

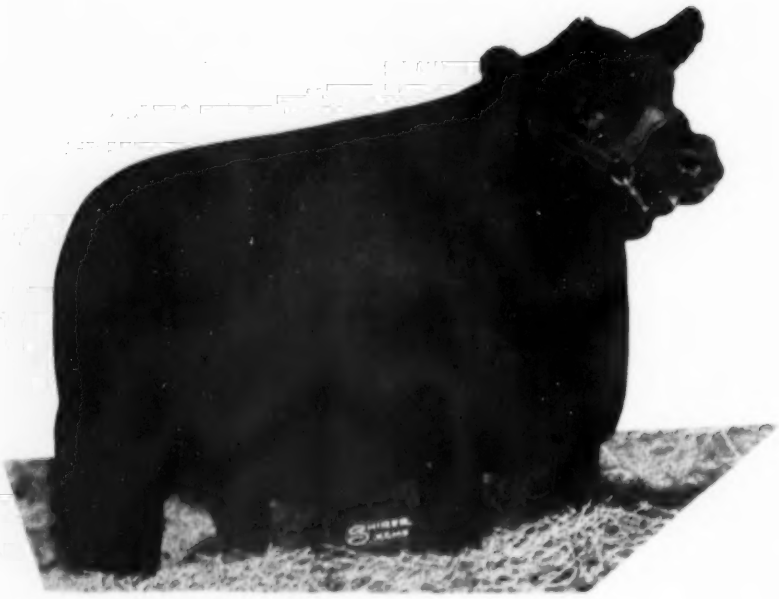

EVERMERE 9th of RLS

The highest selling female of 1955 purchased by Kemp Ranch for $21,000. She sells along with 5 other top Everemere T's.

BARBAROSA ESSAR 25th

Typical of the 10 quality Barbarosa females selling. Typical of the quality selling in both open and bred heifers.

SELLING

6 EVERMERE T's
10 BARBAROSAS
8 BLACKCAP EMPRESSES
2 BLACK JESTRESSES
2 CHERRY BLOSSOMS
10 BLACKCAP BESSIES
11 MAID of BUMMERS
16 QUEEN MOTHERS
4 FANNIE BESSES
26 BLACKBIRDS
30 BLACKCAPS
14 BARBARAS
9 GEORGINAS
10 GAMMERS
5 KARAMAS
4 CHIMERAS
2 ERIANNAS
9 EDWINAS
9 WITCHES
49 ERICAS
12 PRIDES
7 ZARAS
13 JILTS
AND MORE

WRITE FOR YOUR CATALOG NOW

JOE HOOTEN, Sale Manager
5105 Crestway Dr., Austin, Texas

WORTH WAITING FOR!

JUNE
11th and 12th
1956

MR. KEMP SAYS . . . .

It is with deep regret that I announce the complete dispersal of the Kemp Ranch herd. My oil business, which is mostly out of State, is, and will be for the next two or three years, demanding more and more of my time. This makes it impossible to do justice to the breeding, developing, and promotion of the Kemp Ranch herd of Angus cattle, hence the decision to disperse.

I am not selling the Kemp Ranch in spite of the fact we have suffered severe drought for the past five years. The next two or three years will be devoted to rejuvinating our permanent pastures and converting more of our cultivated acres to permanent pastures. This will make it possible, soon as time permits, to build another large quality herd of registered Angus cattle, the finest breed in the world.

Breeding Angus cattle and having the opportunity of meeting and making friends, that I will always cherish, with the finest people in the world has afforded me a lot of satisfaction and pleasure. I extend to you my sincere appreciation for the many courtesies extended to me and take this opportunity to invite you to be my guest June 11 and 12, 1956.

Kemp Ranch

KR

MIDLOTHIAN, TEXAS
3 MILES SOUTHWEST ON U.S. HWY. 67 — 28 MILES FROM DALLAS

PLAN TO STOP *in for a* VISIT!

You are always welcome at the "77" Ranch

We would like you to see our practical registered Angus operations, our great herd bull battery, and the calves that they are siring.

Prince 224th of Shady Lane is the most recent addition to our herd bull line-up. He is from the Gauger Brothers herd in South Dakota, the herd that produced the bulls siring 4 out of the last 5 International grand champion carlots of steers.

"Prince 224th" is a bull combining quality, scale and a lot of red meat. He is cattleman's kind of a bull. He fits in well with the other 9 sires we are using.

Prince 224th of Shady Lane represents some of the greatest blood of the breed. His sire is backed by such bulls as the International champions Black Prince of Sunbeam, Black Peer of St. Albans, Revolution 100th and Blackcap Revolution. His dam is a double-bred Earl Marshall cow. He is bred to be good.

We are offering at private treaty a nice selection of bred and open heifers. They are well grown out and include many families in popular demand.

GEORGE W. GRAHAM-OWNER
77 RANCH
WICHITA FALLS-TEXAS

SEVENTY SEVEN *Ranch*

Owner: George W. Graham **Breeding Herd: Billy Gene Bray** **Manager: Dr. Dan Roberts**

249TH OF ANGUS

BLACK PEER

VALLEY

DALLAS–LEWISVILLE, TEXAS

we now own one-half interest in this outstanding bull. the greatness of 105th, crossed with the vitality of rowley, promises much for black mark farm. because of our past dealings with angus valley farms we are happy to be partners with them in the 249th.

- Prince Sunbeam 105 784382
  - *Prince Sunbeam 29 629408
    - **Black Prince of Sunbeam 504521
      - ***Black Peer of St. Albans
      - *Pride 17 of Sunbeam
    - Erica Marie of Sunbeam 543531
      - Revolution 81
      - Erica Marie 9
  - Queen Peeress S.B. 525281
    - ***Black Peer of St. Albans 456385
      - *Erie Revolution
      - *Blackcap Glencarnock 8
    - Queen of Sunbeam 353414
      - Eston of Elm Hill
      - Glen Avon Queen 2
- Karama of Red Gate 21 1185459
  - Imp. Prince of Rowley 934682
    - President of Gaidrew 934680
      - Keystone of Dunira
      - Pure Pride of Gaidrew
    - Pretty Pride of Gaidrew 934673
      - Keystone of Dunira
      - Primrose of Gaidrew
  - Karama 14 of Red Gate 968122
    - Eventuator of Red Gate 633089
      - Rock Revolution
      - Perdita Patience
    - Pride of Lonjac G. 532171
      - General 6 of Page
      - Key of Progress S.

Paul Fomby-Farm Manager • Mr. and Mrs. Edward Marcus-Owners • Bob Rheudasil-Livestock Manager

PRINCE
105
SAF

Our Tough Luck .... YOUR GAIN

As a result of the amalgamation of the great Ridglea herd from Tennessee with our herd we have a large cattle operation. On top of this, five years of drouth have left our pastures in poor shape. We are over-stocked, in other words.

For these two reasons we are offering at private treaty 100 head of young cows of unusual quality and breeding. These are young cows, all of them good producers for us. There is not a cull in the bunch. Many of them have husky calves at side by our top herd sires. The remainder of these young cows will calve soon to the service of these good bulls. The cows with the older calves will, of course, be re-bred. These cows can be bought strictly worth the money.

As these cattle are in several different pastures, please contact me for an appointment, J. V. Hampton, 2620 Stadium Drive, Ft. Worth, Texas.

J. V. Hampton
Owner - Manager

Phone WI-2723
or NO-6453

Farm located
30 miles Northwest
of Fort Worth,
Texas on Highway
81 and 287

FORT WORTH • TEXAS

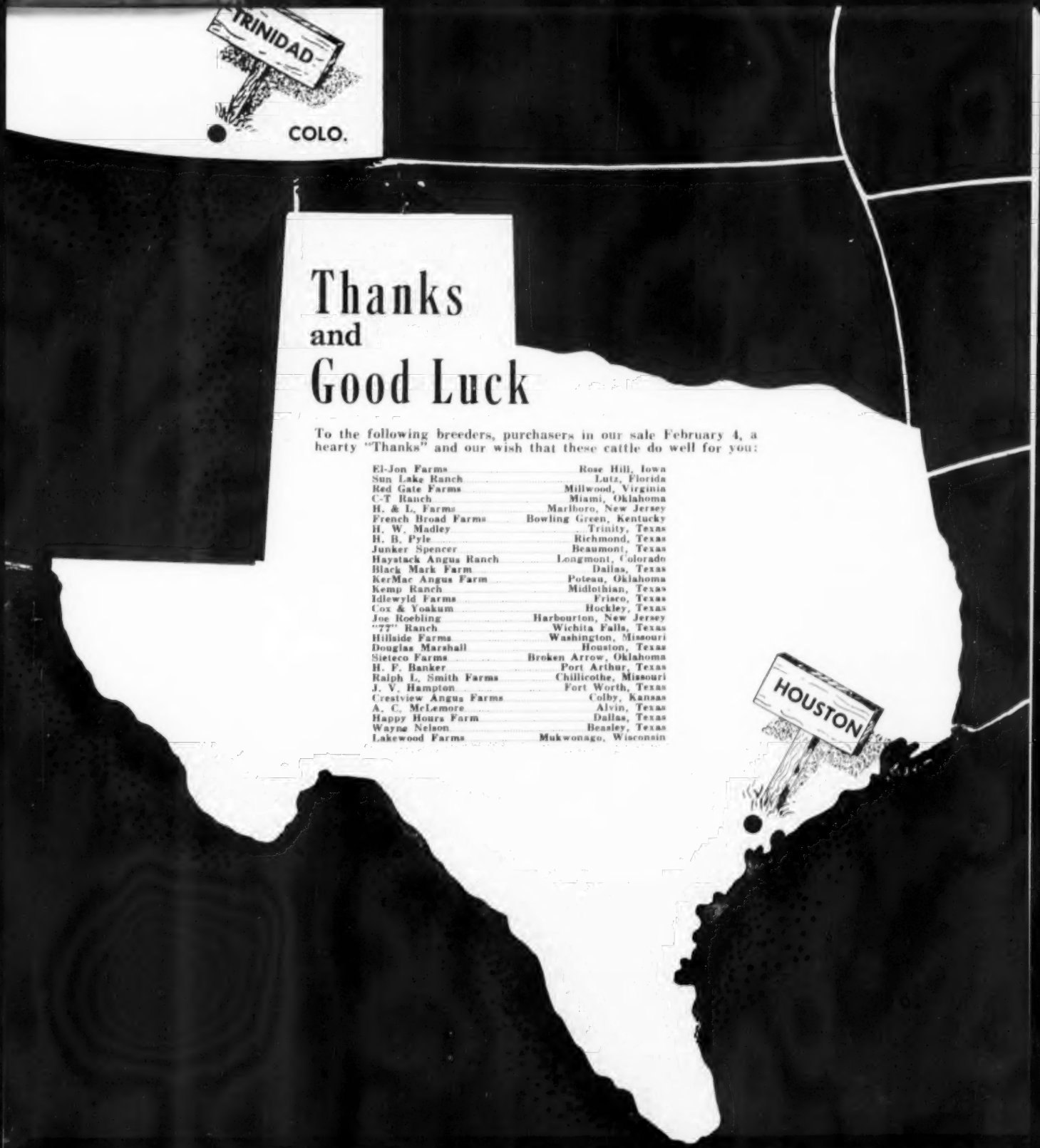

Thanks and Good Luck

To the following breeders, purchasers in our sale February 4, a hearty "Thanks" and our wish that these cattle do well for you:

El-Jon Farms	Rose Hill, Iowa
Sun Lake Ranch	Lutz, Florida
Red Gate Farms	Millwood, Virginia
C-T Ranch	Miami, Oklahoma
H. & L. Farms	Marlboro, New Jersey
French Broad Farms	Bowling Green, Kentucky
H. W. Madley	Trinity, Texas
H. B. Pyle	Richmond, Texas
Junker Spencer	Beaumont, Texas
Haystack Angus Ranch	Longmont, Colorado
Black Mark Farm	Dallas, Texas
KerMac Angus Farm	Poteau, Oklahoma
Kemp Ranch	Midlothian, Texas
Idlewyld Farms	Frisco, Texas
Cox & Yoakum	Hockley, Texas
Joe Roebling	Harbourton, New Jersey
"77" Ranch	Wichita Falls, Texas
Hillside Farms	Washington, Missouri
Douglas Marshall	Houston, Texas
Sieteco Farms	Broken Arrow, Oklahoma
H. F. Banker	Port Arthur, Texas
Ralph L. Smith Farms	Chillicothe, Missouri
J. V. Hampton	Fort Worth, Texas
Crestview Angus Farms	Colby, Kansas
A. C. McLemore	Alvin, Texas
Happy Hours Farm	Dallas, Texas
Wayne Nelson	Beasley, Texas
Lakewood Farms	Mukwonago, Wisconsin

MECOM RANCHES

BLACK KNIGHT 135th A. V.

Quality

SAM EVANS
Poteau Valley Farm
Waldron, Arkansas

Conformation

MEL HUTTS
C. T. Ranch
Miami, Oklahoma

Type

Select

Individuality

ORAL ROBERTS
H Bar C Branch, Robin Hood Farm
Beardstown, Texas

DR. ROBERT A. COOKE
Hockhockson Farm
Eatontown, New Jersey

JAY P. WALKER
Angus Valley Farm
Tulsa, Oklahoma

ON THE ROAD TO SUCCESS

Yes, Black Knight 135th is on his way to success. These nationally known breeders helped appraise the value of his services by adding good foundation females bred to him to their well known herds. Prepotent good blood, character, type and quality guarantee the success of a planned breeding program. He sires the winners.

Second in a series on the buyers in the Sieteco-RD Sale

OUR NEXT PRODUCTION SALE—FALL 1956

Sieteco 7 Angus Farm

R. D. STANFIELD, Manager
JIM DUGGER, Herdsman
Route 1
BROKEN ARROW, OKLAHOMA

RD Angus Farm

E. RONNIE DURHAM
Route 1
BROKEN ARROW, OKLAHOMA

"WE ARE SELLING 4 HEAD

ORAL ROBERTS

RALLY BLACK PRINCE

"The bull we couldn't do without"

. . . at OKLAHOMA CITY SHOW and SALE — MARCH 13th"

A SON OF EDGAR OF NEWHOUSE
A GAMMER DAUGHTER BY BLACK KNIGHT 75 of A V
A BARBARA DAUGHTER BY RALLY BLACK PRINCE
A BARBARA BY BLACK KNIGHT 55 of AV

★ ***SELLING 7 HEIFERS and COWS at PAWNEE OKLAHOMA SALE MARCH 6th*** bred to Edgar of Newhouse, Rally Black Prince and Black Knight 55th

THE FARM WITH THE *FORWARD* LOOK!

ROBIN HOOD FARM

EDGAR OF NEWHOUSE

RALLY BLACK PRINCE

ORAL ROBERTS, owner ● **JACK CROSS,** mgr. ● **RAY BRIDGES,** herdsman

IDLEWYLD ANGUS

MARCH 23

at the farm near **FRISCO, TEXAS**

Selling 80 Bred Females

Many of them with calves at foot.

Featuring . . . **PRINCE ENVIOUS 8th of ESSAR**

A $27,500.00 bull purchased at Essar's 1955 Sale. A great show ring winner. A son of Prince Envious of Ames. From a Miss Burgess cow by Eileenmere 927th. Second dam bred at Oklahoma A & M College. **Most of the females selling have calves at foot by him or carry his service.**

Selling . . . BLACKBIRD 39th of ESSAR

A female attraction with one of the best show records at the major shows for the past two years. Her winnings include: First at the 1954 International; First at Denver in 1954. 1955 Winnings: Junior and Reserve Grand Champion at Fort Worth; Junior and Reserve Grand Champion, San Antonio, Texas; Grand Champion, Baton Rouge, Louisiana; Reserve Grand Champion, Heart of Texas Fair; First in class and Reserve Senior Champion, Dallas, Texas.

IDLEWYLD Angus Farm

L. H. BOWIE and SONS, Owners

FOR CATALOGS: Address J. B. McCorkle, Sale Mgr., Smithville, Mo.

AUCTIONEERS: Hamilton James and Ray Sims

The featured sire of the calves, and service bulls, is **PRINCE ENVIOUS 8th of ESSAR—**

our $27,500 bull sired by Prince Envious of Ames and from a dam sired by an Eileenmere bull. Prince Envious 8th of Essar was many times a winner as a Summer bull calf and continued winning as a Summer yearling in 1954. His first calves at Idlewyld Farms mark him as a great sire.

FEMALES ARE SIRED BY NOTED BULLS—including Imported bulls, Black Peer 34th of A. V., Prince 500th of Bates, Prince Envious of Ames, Prince 105th TT, Blackcap Barry of Wilton, Prince Sunbeam 105th, Eileenmere 999th, Black Evader F. B., Raona's Bardolier 3d, Granddaughters of Elban Bardolier 3d.

FAMILIES SELLING INCLUDE—2 Sunbeam Barbarosas, 6 Blackcap Bessies, 8 Maid of Bummers, 7 Ballindalloch Georginas, 4 Witch of Endors, 2 Gammers, Blueblood Ladys, Edwinas, Anoka Barbara Rose, Ballindalloch Jilt, Blackcap Effie, and members of many of the other popular families.

Remember!

Everyone of these females will be bred to Prince Envious 8th of Essar. Most of them are in calf or have a calf at foot by him at this time.

One of the great females of the breed. A daughter of Prince Envious of Ames. From a dam by Bandolier of Anoka 3d.

FARM ANNUAL SALE

A HEALTHY, HIGH PRODUCING HERD, OWNED BY A FAMILY THAT IS EAGER, ENTHUSIASTIC, AND THAT HAVE BIG PLANS FOR THE FUTURE.

GEORGINA 470th of S. A. F.
A Georgina by Prince 105th of TT. Third dam is the famous Greta of Page cow. Served to Prince Envious 8th of Essar. Sells as Lot 9.

GALLAGHERS GAMMER 2d
A Gammer by a son of Prince Bandolier 7th. Dam was imported in dam. Served to Prince 8th of Essar. Sells as Lot 7.

HOMEPLACE BLACKCAP BESSIE 15th
An outstanding Blackcap Bessie by Homeplace Eileenmere 210th, Whitney Farms great herd sire. Dam by Ravenswood Bandolier 12th. She has a heifer calf at side by Homeplace Eileenmere 375th, the $87,000 bull. Sells as Lot 4.

BARBARA of CAREYHURST 4th
An Anoka Barbara Rose. Sired by a Home Place bull. The lower side Canadian bred all the way. An extreme top individual. Safe in calf to Prince Sunbeam 328th. Sells as Lot 20.

STEVEWAY BARBAROSA
A Sunbeam Barbarosa by Prince Burgess CS. The fourth dam is Barbara of Rosemere 100th. This cow has a heifer calf at side by Prince 105th of TT. Sells as Lot 2.

HOMEPLACE BAL GEORGINA 3d
A daughter of the famous Eileenmere 999th. Dam by Eileenmere 649th. Second dam by Prince Sunbeam 46th. She has a great herd bull prospect at side by the $87,000.00, Homeplace Eileenmere 375th, "Mr. Angus, Himself". Sells as Lot 5.

SHAHAN ANGUS RANCH SALE

MAY 19, 1956

Eighty-five (85) reasons why you should attend the Shahan Angus Ranch Sale.

Yes, there will be 85 head of ANGUS which will include SUNBEAM BARBAROSAS, BLACKCAP BESSIES, MAID of BUMMERS, LUCYS, BALLINDALLOCH GEORGINAS, JILT, and MANY ZARAS. There will be MANY other families which are equally good.

In this sale you will be able to buy COWS AND CALVES, BRED COWS, BRED HEIFERS, OPEN HEIFERS, and BULLS.

This is not just an ordinary sale—buy one which is giving the BEST. There will also be some fine PURE BRED COMMERCIAL HEIFERS.

AUCTIONEER — RAY SIMS

HEADQUARTERS for sale will be BLACKSTONE HOTEL, TYLER, TEXAS

LOCATION—14 miles north of TYLER, on TEXAS FARM HIGHWAY 14, two miles west on oil road. If you are traveling "80" turn south at HAWKINS, TEXAS, on HIGHWAY 14 and follow markers. If you are traveling "69", turn EAST on HIGHWAY 16, and follow markers.

SALE TIME — 12:30 P. M.

Stay with the Blacks, keep out of the red

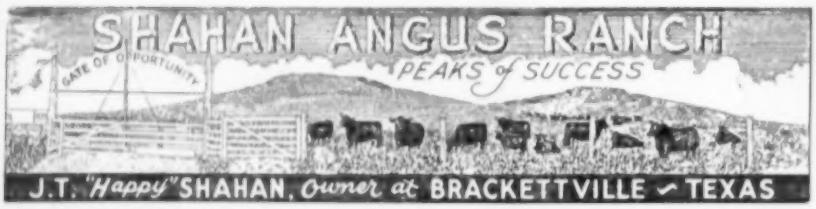

Tour Texas Herds

(Continued from page 41)

calf crop immediately stamped Dunraven Ranch as a breeding herd of quality. The heifer calves carried the same depth and thickness their dams had and it was evident that the herd sires were of the right kind.

The Dunraven herd was started as a sideline operation but soon turned into a full time job for Jim Tucker who recently retired from business. The breeding herd has grown to where it now consists of over 200 brood females and nearly fifty additional young heifers. Families include the more popular Gammer, Blackcap Bessie, Jilt, Maid of Bummers, Zara, Black Jestress, Blue Blood Lady, Georgina, Barbara, Miss Burgess, Karama among the various other standard tribes.

A good number of daughters of great bulls are in the herd including the cow Edella of Timber Top, mother of the outstanding Prince 105th of S.A.F., the 1952 International Junior and Reserve Grand Champion bull. Cows have been purchased at various sales from such farms and ranches as Essar, "Happy" Shahan, Tommy Brook, 4 Wynnes, Sondra-Lin, Luther McClung, Keillor Ranch and Hays Ranch.

The herd bull battery at Dunraven Ranch is headed by Shadow Isle Prince Eric 69th, one of the top sons of Prince Eric of Sunbeam which Mr. Tucker purchased at the Shadow Isle dispersion in joint ownership with 4 Wynnes. Since then Jim has acquired full ownership of the bull, an excellent beef individual with the scale and type that is presently in demand. Not only a breeding bull but a show bull as well, he won his class at the 1953 National Angus show in Hutchinson and the Grand Championship at Baton Rouge in 1954 in addition to first place at Tulsa, the Senior Championship at San Antonio and the Grand Championship at Austin. His dam is the top producing Enzora of Orkil, purchased by Lakewood Farms in the Shadow Isle dispersion for $7,500.

Also seeing service are Imported Gregory of Auldich, Eileenmere 1103d, Prince 29th of SAF, Prince 39th of M & L, Gregory of Dunraven, Prince 328th of Dunraven and Band Boy A 12th, the latter a bull owned jointly with David Ramsey and acquired in the Ebony Knoll dispersion. Imported Gregory of Auldich, sire of Gregory of Dunraven, came to the ranch in 1951 from the Stan Campbell herd at Utica, Minnesota. Still in service he was one of the first good bulls to be used at Dunraven. Although a few of his heifers have been sold in the past, almost all going from more than $1,000 each, they are now being retained in the herd. Gregory of Auldich, incidentally is a three-quarter brother to the Georgina cow which was the dam of the 1950 International Grand Champion cow.

Eileenmere 1103d came from Dr. Larson

at Greenville, Iowa, and is sired by Eileenmere 1029th, a son of the International Champion Eileenmere 500th. Prince 29th of SAF came to Dunraven along with 30 heifers from Simon Angus Farms and has proven to be a valuable individual. He is a son of Prince Sunbeam 29th, one of the greatest sires in Angus history. Prince 39th of M & L came out of the M & L show herd and is a grandson of the 1948 International Champion Prince Sunbeam 249th. Prince Sunbeam 328th, the Essar herd sire, gave Dunraven another coming herd sire, Prince 328th of Dunraven.

Dunraven Ranch proper includes over 2,600 acres of grazing land plus 500 acres of farm land located on the Colorado River bottom thirty miles from the headquarters ranch which is six miles west of Buda on Ranch Road 967. About 120 acres is under irrigation for feedstuff, silage and alfalfa hay. Another 200 acres is being changed over from farming to grasses, including Coastal Bermuda which has been found to be excellent on the ranch which is located 14 miles south of Austin.

The breeding cattle live entirely on the range with protein feed supplement in the winter months. Open heifers are excepted and receive a sufficient grain ration of oats from weaning time to breeding in order to grow them out to the proper size and condition.

Assisting Jim Tucker in the operation of Dunraven Ranch is his son Buddy, the junior member. Just out of the Armed Forces, Buddy plans to attend college before returning to the ranch unit.

Second stop on the tour was with H. B. Pyle on his Sunny Slope Farm at Richmond, just a few miles west of Houston. Sunny Slope Farm was started some four years ago with Herefords but a switch to Angus the second year put the emphasis on the Blacks.

Mr. Pyle purchased his first registered Angus, a group of 17 cows, from W. L. Long of Crockett, Texas, these coming from Jack Mann at Marshall. The registered herd now includes some 80 brood females, about 25 young calves and nearly 30 yearling bulls and heifers. In addition, Sunny Slope operation includes 100 commercial Angus cows that topped all production records with 101 calves, including twins.

The registered Angus herd is composed of breeding from Mecom Angus Ranches, Essar Ranch, Angus Valley Farms, Sunbeam Farms, J. Garrett Tolan Farm, Penney and James and Dunraven Ranch. Excellent bulls are represented in the cow herd which boasts such families as Blackcap Bessie, Pride, K-Pride, Maid of Bummers, Blueblood Lady, Miss Burgess, Elba, Queen Mother, Georgina, Sunbeam Evergreen, Rosemere Barbara among others.

Three herd bulls are getting the job done at Sunny Slope Farms and they include one of Eileenmere breeding and two Sunbeams.

(Please turn to page 64

BLACK KNIGHT 20th of A. V.

Three times Grand Champion and seven times Reserve Grand Champion at 13 major shows in 1951 and 1952, and now a proven great herd sire. Plan now to acquire a son of the "20th" for your future herd bull.

Assisting the "20th"

BROOK KNIGHT
Our first son of the "20th" and out of Brook Queen 2d, our Grand Champion at Fort Worth in 1945, a great producer of herd bulls for us.

BROOK PRINCE 29
A top son of Prince Sunbeam 29 and a three-quarter brother to Brook Prince who died last year, and out of another Brook Queen cow.

BROOK BOY 563
A grandson of Bell Boy W. 7, the sire of some of our best herd cows. The Sunbeam-Bell Boy mating is producing some of our top calves.

FOR SALE AT THE RANCH — Registered cows with calves; open and bred daughters of the "20th"; commercial cows and calves and top club steers.

VISIT THE RANCH AND LET US SHOW YOU

"We Are Producing Champions That Are Champion Producers"

Jommy Brook Ranch
CAMP SAN SABA, TEXAS

MEREDITH CARSON, Foreman — CLARE COUNTRYMAN, Herdsman

DISPERSAL! WHO: B bar K, 4 No. Detroit Tulsa, Okla.

WHERE: At the Farm, 2½ miles South of Sand Springs, Oklahoma.

WHEN: PROMPTLY AT NOON April 14, 1956.

WHY: Four years of drough—parched pastures and dry ponds. All wells and springs are dry and drinking water for the cattle now being hauled to the farms.

GUARANTEE: Complete dispersal—everything sells. The farm will restock someday with a much smaller herd when weather conditions permit. All animals will be guaranteed breeders and sell as such.

SELLING: 15 bulls, 110 females plus over 60 calves, herd sires—(they sell too!)

1. Black Peer 40 of A. V., 1st Prize Senior Bull Calf Tulsa State Fair 1949 by Prince Sunbeam 105.
2. Black Count 2d of A. V., 1st Prize Junior Yearling Dallas 1954 by Black Knight 49 of A. V.

FAMILIES: Maid of Bummers, Sunbeam Coquette, Ballindalloch, Jilt, Blackcap Empress, Sunbeam Idessa, College Bessie, College Lucy, Witch of Endor and other popular families.

DOOR PRIZE: A beautiful heifer will be given free to some lucky buyer.

FREE DELIVERY: On purchases of 5 or more lots!

FOR CATALOG:
Write B bar K Farms, 4 North Detroit,
Tulsa, Oklahoma

SALE MANAGER:
RUSSELL V. BROWN
5713 East 25th, TULSA

This is a top herd—many outstanding brood cows sell. There will be many show prospects. Calves being fitted for next years shows sell too.

WE ARE BUILDING FOR THE FUTURE

With PRINCE 105 TT at the head of our herd. His calves are looking great, and we have enjoyed a good demand for them during the past year. We are keeping our top heifers for herd replacements.

PRINCE 105 TT 1283041
Owned jointly with 4 Wynnes and Simons

From small acorns ROYAL OAKS grow.

ALSO IN HEAVY SERVICE:

PRINCE ERIC AGAIN—One of the greatest breeding sons of Prince Eric of Sunbeam. The bull that did a wonderful job for Lewis Anderson of Chillicothe, Missouri until we bought his small but select herd last year. His calves are fancy.

PRINCE ERIC A 4th—A good headed, typy, thick son of Prince Eric Again and out of a great producing daughter of the Peer of Lake Albans.

PRINCE ERIC A 25th—A top son of Prince Eric Again and out of an Eston of Quality and Revolution 7th bred dam. A very massive bull with a lot of scale and bone, a lot of depth and thickness, and a wonderfully fleshed bull. His first calves are creating quite a sensation among breeders who have seen them.

PRINCE ERIC A 36th—Another top son of Prince Eric Again and out of a daughter of The Peer of Lake Albans. His dam is a very breedy-headed cow with a lot of scale, very smooth, a good milker and a real beef cow. Although the "36th" is only a summer yearling, we have several cows in calf to him and predict a great future for him.

VISITORS ARE ALWAYS WELCOME!

BYARS ROYAL OAKS
REGISTERED ABERDEEN-ANGUS CATTLE
TYLER, TEXAS

PRINCE SUNBEAM E. 49th

We hit the jack pot . . . .

when we selected PRINCE SUNBEAM E. 49th as a herd sire. We have a number of his calves on the ground from various types of cows and they are real top calves. Pedigreewise "E 49th" is a son of Prince Esquire of Sunbeam and his dam, Erica Marie 11th of Sunbeam is a full sister to the immortal Prince Sunbeam 29th. This breeding led us to believe that he would be an outstanding sire, and now we have the PROOF on the ground.

Other Herd Sires in Service —

BLACK KNIGHT 170th of A. V., by Black Peer 28th of A. V.

C. EILEENMERE 44th, by Homeplace Eileenmere 28th

SUNNY SLOPE FARM

THOMPSON ROAD • RICHMOND, TEXAS

Registered Angus • H. B. Pyle, Owner • Residence, Richmond, Texas • Office, Houston, Texas

QUALITY BARDOLIER 10th

We believe our two young Herd Sires will compare with the best.

QUALITY BARDOLIER 10th 1829737—One of the better sons of Eva's Bandolier Lad.

T. T. EILEENMERE 1897590—An excellent son of the International Grand Champion, Eileenmere 1050th.

We are using these good young bulls on a select group of top cows of the following families: Blackcap Bessie, Chimera, Georgina, Blueblood Lady, Witch of Endor, Hartley Edella, Tolan Pauline and other popular families.

We now have calves by both of our herd bulls and they look very promising.

We would be pleased to have you pay us a visit when in our locality.

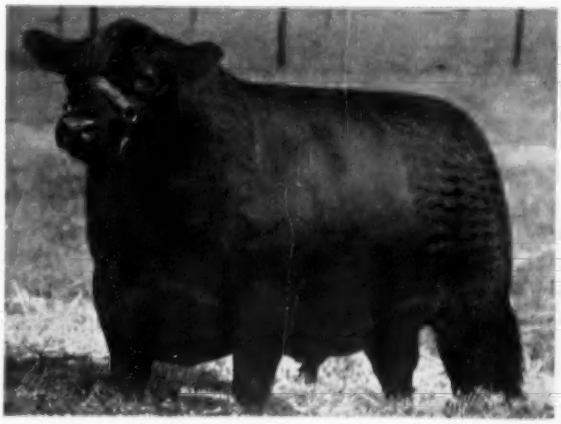

Yoakum Angus Farm

H. J. YOAKUM, Owner HOCKLEY, TEXAS

PRINCE 29th of SAF 1421134

By Prince Sunbeam 29th

We are very pleased with the calves that are sired by Prince 29th of SAF. The excellent uniform quality of these calves should not be surprising to anyone who has followed the great breeding sons of the incomparable Prince Sunbeam 29th. Just think of what great brothers the bull pictured to the left has!

We are keeping most of the daughters of this bull, but do have a few we will sell at private treaty.

We will also sell some foundation cows from prominent families such as Gammer, Jilt, Witch of Endor, Chimera, etc.

Dunraven Ranch

BUDA, TEXAS

James C. Tucker & Son • Telephone 62

Announcing-

Sale

BLUEBONNET ANGUS FARM
RED RIVER VALLEY ANGUS FARM

Bluebonnet Angus Farm, 3 miles southeast of

PARIS, TEXAS

on U. S. Hiway 271

Popular families of approved bloodlines, featuring Sunbeam breeding. Cows with calves at side, bred and open heifers.

Featuring the breeding and service of Prince Sunbeam 555, a maternal brother to Prince Sunbeam 29th; Prince Sunbeam E 61 and Prince Sunbeam E 139, sons of Prince Esquire of Sunbeam; Alford's Quality Prince 209th, a son of Alford's Quality Prince out of a Prince Eric daughter; Prince Bandolier 6th of Bates, a grandson of Prince Envious of Bates; Royal Knight 10th of Charmay, a grandson of Black Peer 28 of Angus Valley.

Families: Gammer, Blackcap Bessie, Zara, Jilt, Witch of Endor, Georgina, Sunbeam Idessa, Coquette, Miss Burgess, Erica, Pride Blackcap and many more.

THURSDAY

MARCH 15

1956

Offering 70 Head
of Select
Breeding Stock

BLUEBONNET FARM

C. H. McFatridge

RED RIVER VALLEY FARM

J. A. McGill & Chas. R. Rheudasil

Oklahoma Aberdeen-Angus Breeders' Association

ANNUAL STATE SHOW AND SALE

Tuesday, March 13th, Oklahoma City

Oklahoma Aberdeen-Angus Breeders' Association Annual State Show and Sale to be held at the Stockyards Sales Pavilion in Oklahoma City, March 13.

The Annual Business Meeting will be held in the Conference Room of the Livestock Exchange Building at 3:00 P. M. on Monday, March 12, 1956. (Note this change.)

The Annual Banquet will be held at Glen's Hick'ry Inn, 2815 NW 10th in Oklahoma City at 7:00 P. M. on Monday, March 12, 1956. (Note this change.)

The following members of the State Association have consigned 12 WELL-BRED, HIGH-QUALITY BULLS, 22 BRED HEIFERS and 22 OPEN HEIFERS to this Show and Sale which is the highlight of Angus Events each year in Oklahoma:

Angus Valley Farms, Inc.	Tulsa	Neustadt Bros.	Ardmore
P. F. Bolenbaugh	Hunter	Northeastern Oklahoma A & M College	Miami
Clarence Burch	Mill Creek	Oklahoma A & M College	Stillwater
M. B. Burruss	Chickasha	Orchard Hill Farms	Enid
Carlton Corbin	Ada	Paramount Valley Angus Farms	El Reno
H. S. Diem and Son	Tulsa	D. L. and Marita Pennycuff	Mountain View
B. H. Graham	Pauls Valley	M. M. Ringer	Edmond
Green Hill Angus Farm	Tecumseh	River Bend Farm	Headrick
Hissom A & M Farms	Sand Springs	Robin Hood Farm	Bixby
Terry Johnson	Ryan	Dwight F. Stephens	El Reno
Little Link Angus Farm	Shawnee	R. B. & Thelma Walker	Afton

Show will be held at 9:00 A. M., March 13, 1956 in Judging Arena

PROF. ROBERT A. LONG, UNIVERSITY OF KENTUCKY
Judge

Sale will begin promptly at 1:00 P. M. in the Sales Pavilion

Col. Ray Sims, Belton, Missouri
Auctioneer

For Catalogues, write:
Doyle Chambers, Animal Husbandry Dept., Oklahoma A. & M. College, Stillwater, Okla.

Oklahoma Aberdeen-Angus Breeders' Association

TEXAS ANGUS BREEDERS

Aberdeen-Angus Cattle have made rapid strides in Texas in recent years. Guided by a strong State Association whose membership now numbers over 1,000, this growth in popularity of Aberdeen-Angus has been sound. It is backed by the right kind of cattle and the right kind of people. You can buy with confidence from these Texas Angus Breeders.

DUNDEE ANGUS RANCH

Our Chief Herd Sire: BLACK PEER 163d of A. V.

OUR SHOW RECORD AT THE 1955 FALL SHOWS:

Grand Champion female at Central East Texas Show at Marshall and the Gregg County Show at Longview.

Reserve Grand Champion bull at Central East Texas and Gregg County Show . . . Also Senior Champion bull at these two shows.

At several Fall shows we had eleven firsts and four seconds, including the second place senior heifer calf at the strong Louisiana State Fair at Shreveport.

BLACK PEER 163d is being mated to the above type of show winning females in building our foundation herd.

DICK L. CHICK, Jr. and SONS • LONGVIEW, TEXAS

TECO

CATTLE STOCK

Adjustable and portable — the Teco Cattle Stock is the standard of comparison for hoof trimming, tatooing, horn branding and other work on cattle where complete access to all parts of the body, feet and head is necessary. Patented triple-action headgate.

Write for full details and price today.

THOMPSON & GILL, Inc.
Madera, California

Please send me details and prices on the following Teco products:

- ☐ Cattle Stock
- ☐ Horn Weights
- ☐ Calf Chute
- ☐ Gate Hardware
- ☐ Cattle Squeeze
- ☐ Branding Irons & Heaters

Name _____
Address _____
City _____ State _____

Registered and Commercial
Aberdeen-Angus Cattle

A few select range bulls for sale at this time.

T. D. WILLIAMS

JACKSBORO, TEXAS
Phone: Graford 12F23

Our Chief Herd Sire:
ALFORD'S QUALITY PRINCE 203d
by Alford's Quality Prince
HOMER L. DEAKINS & SONS
Longview, Texas

Aberdeen - Angus Of Distinction

Visitors Welcome
CIRCLE W ANGUS FARM
LONGVIEW, TEXAS
L. T. Williams, owner

RAYMAC ANGUS RANCH

Our herd sire:
PRINCE ENVIOUS 49th
by Prince Envious of Bates

Visitors Welcome

RAY McCULLOCH, Owner
Ranch: Rhome, Texas
Residence: Ft. Worth, Texas

PORTER ANGUS RANCH

Herd Sire:
BLACK PEER 2d of 77
by Black Peer 28th of A. V.
T. B. PORTER • AUSTIN, TEXAS
Box 4024

Our Chief Herd Sire:
PRINCE SUNBEAM E. 82d
by Prince Esquire of Sunbeam
HAPPY HOURS ANGUS FARM
Mr. and Mrs. Harold G. Weil, Owners
DALLAS, TEXAS

BLACK GATE ANGUS FARMS

Herd Sire . . .
PRINCE T. 438th
by Prince 105 TT

Free Counsel and Dependable Service to new breeders at all times.

JULIUS BRUNER & SONS
Route 6 Box 259
FT. WORTH, TEXAS

Licata

25 miles north of San Antonio on Highway 281 at Hiway 46
Phone: Geneva 8-2300
Bulverde, Texas

QUALITY ANGUS THAT PRODUCE

Watch this page for messages of alert Angus Breeders.

MRS. J. B. McCORKLE

Livestock Mortality Insurance

Phone 60 Smithville, Missouri

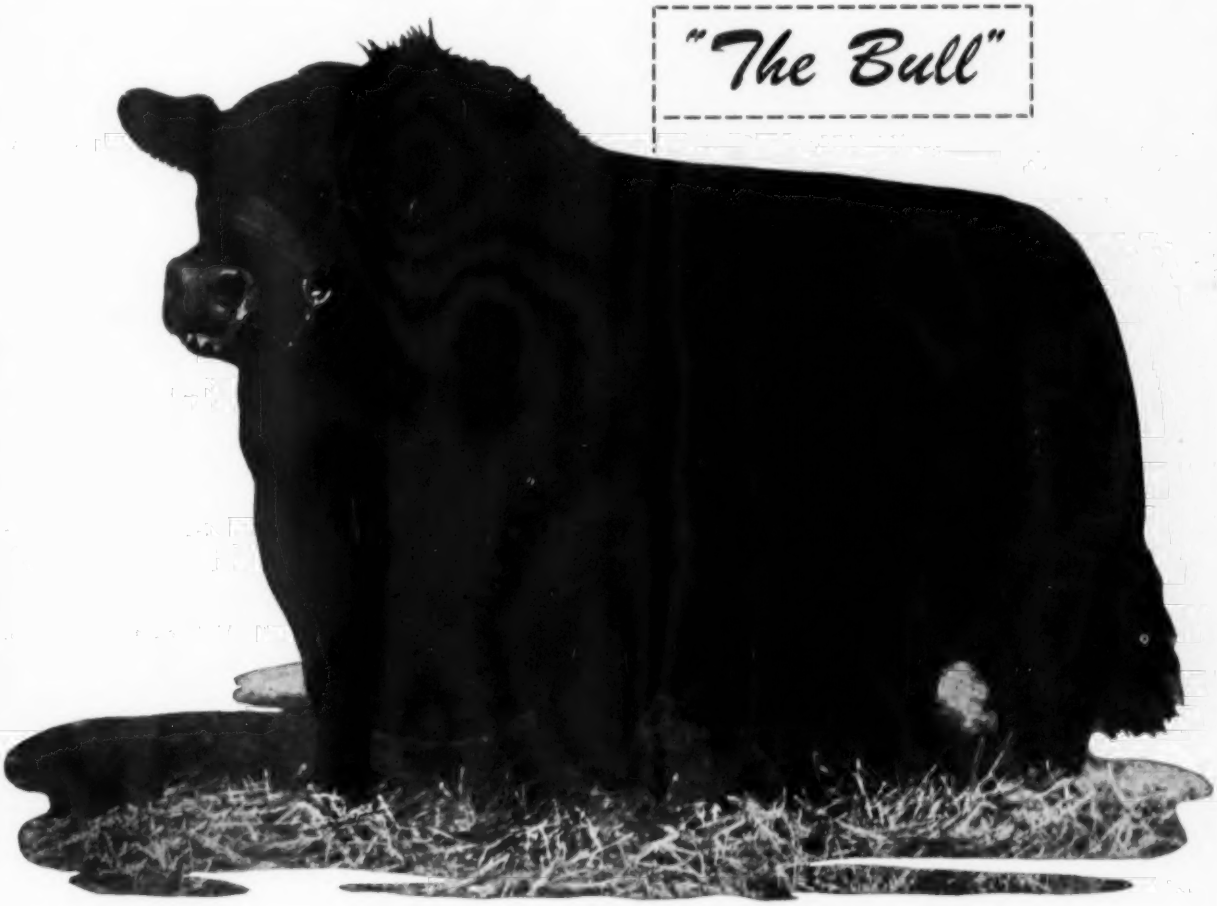

PRINCE 105 TT — *chief at 4 Wynnes*

OUR THANKS TO THE BUYERS OF OUR CATTLE AT THE FT. WORTH SALE:—

BOB BURNS	FT. WORTH, TEXAS
CARLTON CORBIN	ADA, OKLAHOMA
J. B. WIGHT	KOSSE, TEXAS

The 4 WYNNES ANGUS FARM

PHONE: 4571 KAUFMAN
RA 4529 DALLAS

FARM LOCATED 8 MILES EAST OF KAUFMAN ON HIGHWAY 243
OFFICES: RESERVE LOAN LIFE BUILDING, DALLAS, TEXAS

Bedford Wynne and
Angus Wynne, Jr., Owners
Joe Ellis, Farm Manager
Norman Johnson, Cattle Manager

C-T Ranch Bull Tops Fort Worth Show

Ralph L. Smith Farms Shows Grand Champion Female . . . . C. E. Yoder & Sons Exhibit the Best Steer Over All.

Story and Pictures by GEORGE VEST

C-T Ranch of Miami, Oklahoma, came through this year's Southwestern Exposition in Fort Worth with flying colors—to win the Grand Champion purple ribbon of the bull show on herd sire Prince Sunbeam E 136th. For Farm Manager Mel K. Hutts it was an added thrill as it was C-T Ranch's first venture into the stiff competition of the show ring.

Leading the female parade and winning the Grand Championship of that division was Ralph L. Smith Farms of Chillicothe, Missouri, while Great Oaks Stock Farm of Rochester, Michigan, exhibited the Reserve Champion bull and Dale West of Merrill, Oregon, showed the Reserve female. It was a full day's work for Judge Herman Purdy of Pennsylvania State University who found depth and quality well down the line in both the bull and female breeding classes.

In the Fat Stock division C. E. Yoder and Sons of Muscatine, Iowa, topped the interbreed competition with Gold Seal, a 1,065 Angus steer, bred by Frank Groom of Menlo, Iowa. The steer, which won the Angus show and went on to win the Grand Championship, was purchased by the Amon G. Carter Foundation for $6,000 and donated to the Lena Pope home. The Reserve Champion Angus was shown by Kenneth Eitel of Green Castle, Missouri, and bred by Albert Leford of Reger, Missouri.

C-T Ranch's entry in the breeding class show, Prince Sunbeam E 136th, looked the part of a champion all the way through carrying the right thickness, beefiness and size to make him an outstanding individual. He is a senior yearling sired by Prince Esquire of Sunbeam and is out of Hideaway Eline 3d.

Prince Esquire of Sunbeam was also responsible for breeding the Grand Champion female of the show, Princess Queen of Sunbeam 3d, the first prize senior yearling shown by Ralph L. Smith Farms. A breedy heifer with plenty of depth and quality she is out of Princess Queen of Bates. Prince Esquire of Sunbeam, acquired by Ralph L. Smith Farms in their purchase of the entire Sunbeam herd, is now number one herd sire. Another of his sons, Prince Sunbeam 971st, purchased from Smith Farms by KerMac Angus Farms, was Grand Champion Bull of the 1956 National Western in Denver.

Great Oaks Stock Farms' entry Bardoliermere G. 35th, topped the two-year-old bull class and then went on to the Reserve Senior and Reserve Grand Championships. A son of Ohio State University's champion breeding bull, Bardoliermere 2d, he is out of Miss Burgess 6th of Stonehaven. Bardoliermere G. 35th, owned jointly by Great Oaks and Newtondale Farms of Mason, Michigan, was Grand Champion at the Michigan and Ohio state fairs.

The Junior Champion bull, BPR Eileenmere 1554th, was shown by Blackpost Ranch of Olathe, Kansas, while the Reserve Junior Champion, Corrector Mc 55th, was exhibited by Rose and McCrea of Maysville, Missouri. BPR Eileenmere 1554th, Supreme Champion of the 1955 Futurity, is by Homeplace Eileenmere 39th and is out of Georgina Erica of Blackpost, the 1950 International Grand Champion female. Corrector Mc 55th is by Prince Georgina R & Mc, the original "Corrector" herd sire, and is out of May Queen of Mc.

In the female show the Junior, Reserve Junior and Reserve Grand Champion purples went to Dale West of Merrill, Oregon, on a pair of young heifers that have been winning regularly throughout the western states. The Junior and Reserve Grand Champion was Erica Eline DW while the Reserve Junior Champion was Erica Erlata DW 2d, both daughters of West's herd sire, Criterion Bardolier 24th. The Eline heifer was recently Grand Champion at Arizona and Reserve Champion at the Pacific International while her stall mate won the Reserve Championship at Arizona, the Reserve Championship at the Cow Palace and the Reserve Junior Championship at the Denver National Western. Their winnings are well justified on the basis of thick quality and type.

The 4 Wynnes Angus Farm of Kaufman, Texas, exhibited an exceptionally good heifer in Angus Valley Erica 52d, a daughter of Black Knight 98th of A. V. out of Angus Valley Erica 19th. She stood next to the Grand Champion in the senior yearling class and came on to win the Reserve Senior Championship of the show.

The Criterion Bardolier 24th get shown by Dale West topped the get-of-sire group showing with Haystack Ranch of Longmont, Colorado, second and Orchard Hill Farms of Enid, Oklahoma, third. Haystack Ranch came back to win the junior get showing with three young calves by Shadow Isle Prince Eric 85th while Dale West stood second and Ralph L. Smith Farms third.

Haystack Ranch also had the best pair of calves while Ralph L. Smith Farms showed the best pair of females and L. L. O'Bryan of Mukwonago, Wisconsin, had the best pair of yearlings.

Fort Worth Show Report:

EXHIBITORS: Angus Valley Farms, Inc., Tulsa, Oklahoma; Harold Arnold, Royse City, Texas; Clinton Bailey, Nocona, Texas; Bee Angus Farm, Caddo Mills, Texas; Joe Benton, Nocona, Texas; Blackpost Ranch, Olathe, Kansas; Clyde R. Bradford, Happy, Texas; Brady Creek Ranch, Brady, Texas; Lee Brewer, Fort Worth, Texas; Tommy Brook Ranch, Camp San Saba, Texas; Julius C. Bruner & Sons, Fort Worth, Texas; Byars Royal Oaks, Tyler, Texas; W. R. Cammack, Johnson City, Texas; C. W. Chandler, Nocona, Texas; Conard Farms, Hoyt, Kansas; Crestview Angus Co., Menlo, Kansas; M. L. Crowell & R. M. Ellis, Jr., Royse City, Texas; C-T Ranch, Miami, Oklahoma; Dodson Brothers, Wichita, Kansas, Dundee Angus Ranch, Longview, Texas; Ell'tonler Angus Farm, Tipton, Iowa; Richard M. Ellis, Jr., Royse City, Texas; Fooks Angus Farms, Camden, Arkansas; 4 H Stock Farm, Borger, Texas; 4 Wynnes Angus Farm, Kaufman, Texas; Great Oaks Stock Farms, Rochester, Michigan; Grote Angus Ranch, Mason, Texas; J. V. Hampton, Fort Worth, Texas; Haystack Angus Ranch, Longmont, Colorado; Hillside Farms, Washington, Missouri; Janice Hullinger, Manly, Iowa; James T. Jenkins, Fort Worth, Texas; James E. Kemp, Midlothian, Texas; KerMac Angus Farms, Poteau, Oklahoma; M. H. Kurtz & Sons, Winters, Texas; William Ljungdahl, Menlo Kansas & M. B. Arnett, San Antonio, Texas; Louisiana State University, Baton Rouge, Louisiana; Ray McCullough, Fort Worth, Texas; Magic Valley Ranch, Grapevine, Texas; Edwin S. Mayer, Jr., Bluff Dale, Texas; Milton E. Miller, Brady, Texas; Murray State Agricultural College, Tishomingo, Oklahoma; L. L. O'Bryan, Mukwonago, Wisconsin; Orchard Hill Farms, Enid, Oklahoma; Ottinger Farms, Hydro, Oklahoma; N. P. Powell, Tyler, Texas; Maurice W. Boney, Storm Lake, Iowa; Robin Hood Farm, Bixby, Oklahoma; Rose & McCrea, Maysville, Missouri; C. C. Rutherford, Rising Star, Texas; Sandra Schmitt, Dorchester, Texas; Sieteco Angus Farm, Broken Arrow, Oklahoma; Ralph L. Smith Farms, Chillicothe, Missouri; Spring Valley Ranch, Waxahachie, Texas; E. W. Thompson Ranch, Sedalia, Missouri; Turkey Valley Farms, Seminole, Oklahoma; Valley Ranch, Boerne, Texas; Dale West, Merrill, Oregon; E. J. Wilson, Morgan, Texas; WRS Angus Farm, Hutchinson, Kansas.

JUDGE: Herman Purdy, Animal Husbandry Department, Pennsylvania State College, State College, Pennsylvania

BULLS:

Two Year Old Bulls, (5 shown): 1—Bardoliermere G 35th, Great Oaks Stock Farms; 2—Fooks Prince

OPPOSITE PAGE—Top: Grand Champion bull at Fort Worth, Prince Sunbeam E 136th, shown by CT Ranch of Miami, Oklahoma. Pictured with the champion, a son of Prince Esquire of Sunbeam, are left to right: Milt Miller, Angus association field representative for the Southwest; Gene Bales, superintendent of Angus cattle for the Fort Worth show; CT Ranch Manager Mel K. Hutts; and Bill Ljungdahl, who showed the Champion for CT Ranch.

Bottom: Grand Champion female of the Fort Worth show, Princess Queen of Sunbeam 3d, a daughter of Prince Esquire of Sunbeam. With the Champion, shown by Ralph L. Smith Farms of Chillicothe, Missouri, are left to right: Judge Herman Purdy of Pennsylvania State University; Gene Bales, superintendent of Angus cattle at Fort Worth; and Efton Bradley, Herdsman at Ralph L. Smith Farms.

Reserve Grand Champion bull at Fort Worth, Bardoliermere G 35th, a son of Bardoliermere 2d, owned by Great Oaks Stock Farms of Rochester, Michigan, and Newtondale Farm of Mason, Michigan. With the Champion are left to right: Milt Miller, Southwestern representative for the Angus Association; Mrs. Pearl G. Newton, of Newtondale Farm, and Bob Williams, manager of Great Oaks.

Eric 15th, Fooks Angus Farms; 3—Kurtzs Revolution 5th, M. H. Kurtz & Sons; 4—Black Prince of T V F 24th, Frank C. Newsom; 5—Fooks Prince 64th, Fooks Angus Farms.

Senior Yearling Bulls, (7 shown): 1—Prince Sunbeam E 136th, C-T Ranch; 2—Black Knight 164th of A V, Angus Valley Farms, Inc.; 3—Bardolier D W 2401st, Dale West; 4—Prince Lakewood 99th, L. L. O'Bryan; 5—Shadow Isle Prince 129th, Haystack Angus Ranch; 6—Brook Knight 20th, Tommy Brook Ranch; 7—Black Bandolier of Charmay, Magic Valley Ranch.

Junior Yearling Bulls, (13 shown): 1—Corrector 624th, Rose & McCrea; 2—Eiltonier Eline S 9th, Eiltonier Angus Farms; 3—Prince Peer 15 RLS, Ralph L. Smith Farms; 4—Bardolier D W 2403d, Dale West; 5—Black Knight 200th of A V, Angus Valley Farms, Inc.; 6—Quality Prince 8th of T V F, Frank C. Newsom; 7—Prince Eric A 31st, Byars Royal Oaks; 8—BPR Bandolier 1144th, Blackpost Ranch; 9—V R Prince 105th, Valley Ranch; 10—Black Envious of A V, Murray State Agricultural College; 11—Prince Everbest 2 DB, Dodson Brothers; 12—Kurtzs Revolution 21st, M. H. Kurtz & Sons; 13—Cedar Hill Ada 8th, Spring Valley Ranch.

Summer Yearling Bulls, (12 shown): 1—Prince Lakewood 120th, L. L. O'Bryan; 2—Black Knight 212th of A V, Angus Valley Farms, Inc.; 3—Prince 3d of Sisteco, Sisteco Angus Farm; 4—Brook Knight 27th, Tommy Brook Ranch; 5—Prince 249 S-C, William Ljungdahl & M. B. Arnett; 6—Sunmere Prince 214th, E. W. Thompson Ranch; 7—Great Oaks 2 Eileenmere 1032d, Great Oaks Stock Farms; 8—Scarlett Prince Eric 48th, Orchard Hill Farms; 9—Prince Everbest 9 DB, Dodson Brothers; 10—Royal Knight 18th of R H, Robin Hood Farm; 11—B DOT Princemere 2d, W. R. Cammack; 12—Royal Knight 17th of R H, Robin Hood Farm.

Senior Bull Calves, (13 shown): 1—BPR Eileenmere 1554th, Blackpost Ranch; 2—Corrector 374th R & Mc, Rose & McCrea; 3—Homeplace Eileenmere 685th, N. P. Powell & Maurice W. Boney; 4—Black Knight 238th of A V, Angus Valley Farms, Inc.; 5—Sisteco Prince Envious, Sisteco Angus Farm; 6—Sunmere Eileenmere 139th, E. W. Thompson Ranch; 7—Sunmere Prince 278th, E. W. Thompson Ranch; 8—Prince Peer 55th RLS, Ralph L. Smith Farms; 9—Bardolier D W 2416th, Dale West; 10—Black Knight 229th of A V, Angus Valley Farms, Inc.; 11—Prince 105th L A F, Crestview Angus Co.; 12—Fooks Prince 114th, Fooks Angus Farms; 13—Proud Prince 41st of LSU, L. S. U. Industry Dept.

Junior Bull Calves, (15 shown): 1—Corrector Mc 55th, Rose & McCrea; 2—Bandolier of Orchard Hill 1704th, Orchard Hill Farms; 3—Prince Peer 60th RLS, Ralph L. Smith Farms; 4—Black Peer B DOT 6th, W. R. Cammack; 5—Prince T 4th of 4 Wynnes, 4 Wynnes Angus Farm; 6—Great Oaks Vardoleenmere 30th, Great Oaks Stock Farms; 7—Sunmere 375th of EWT, E. W. Thompson Ranch; 8—Bardolier D W 2412th, Dale West; 9—Black Baron 17th of A V, Angus Valley Farms, Inc.; 10—Brook Knight 47th, Tommy Brook Ranch; 11—Black Knight 2d of El Tribe, Harold Arnold & R. M. Ellis, Jr.; 12—Black Knight 3d of El Tribe, M. L. Crowell & R. M. Ellis, Jr.; 13—Prince 10th of K, James E. Kemp; 14—Royal Prince 2d of RH, Robin Hood Farm; 15—J Ebony Duke, James T. Jenkins.

Summer Junior Bull Calves, (9 shown): 1—Haystack Prince Eric 3d, Haystack Angus Ranch; 2—Prince Peer 62d RLS, Ralph L. Smith Farms; 3—Royal Oaks Prince Eric, Byars Royal Oaks; 4—Bandolier of Orchard Hill 58th, Orchard Hill Farms; 5—Bardolier D W 2423d, Dale West; 6—Prince Envious W A L, Crestview Angus Co.; 7—Eileenmere 94th of EWT, E. W. Thompson Ranch; 8—Homeplace Eileenmere 744th, E. W. Thompson Ranch; 9—Great Oaks Bardoliermere 2d, Great Oaks Stock Farms.

Senior Champion Bull: Prince Sunbeam E 136th, C-T Ranch.

Reserve Senior Champion Bull: Bardoliermere G 35th, Great Oaks Stock Farms.

Junior Champion Bull: BPR Eileenmere 1554th, Blackpost Ranch.

Reserve Junior Champion Bull: Corrector Mc 55th, Rose & McCrea.

Grand Champion Bull: Prince Sunbeam E 136th, C-T Ranch.

Reserve Grand Champion Bull: Bardoliermere G 35th, Great Oaks Stock Farms.

Three Bulls, any age, (10 shown): 1—Rose & McCrea; 2—Angus Valley Farms, Inc.; 3—Ralph L. Smith Farms; 4—Great Oaks Stock Farms; 5—Dale West; 6—Orchard Hill Farms; 7—Tommy Brook Ranch; 8—Crestview Angus Co.; 9—E. W. Thompson Ranch; 10—Fooks Angus Farms.

Two Bulls, any age, (12 shown): 1—Rose & McCrea; 2—Angus Valley Farms, Inc.; 3—L. L. O'Bryan; 4—Orchard Hill Farms; 5—Ralph L. Smith Farms; 6—Blackpost Ranch; 7—Dale West; 8—E. W. Thompson Ranch; 9—Haystack Angus Ranch; 10—Crestview Angus Co.; 11—Tommy Brook Ranch; 12—Great Oaks Stock Farms.

HEIFERS:

Two Year Old Heifers, (4 shown): 1—Bandeline RLS, Ralph L. Smith Farms; 2—Elba 402d of SAF, Haystack Angus Ranch; 3—Fooks Barbara 9th, Fooks Angus Farms; 4—Fooks Barbara 11th, Fooks Angus Farms.

The Reserve Champion female at the Fort Worth show was exhibited by Dale West of Merrill, Oregon. With the Champion, Erica Eline DW, a daughter of Criterion Bardolier 24th, are Milt Miller, Southwestern Representative of the Angus association and Royal Campion, manager of Dale West Farms.

The Grand Champion steer of the Southwestern Livestock Exposition at Fort Worth was shown by Cleo Yoder & Sons of Muscatine, Iowa. The Grand Champion, standing in the background of this photo, sold at auction to the Amon Carter Foundation for $6,000. In the foreground is the Reserve Champion Angus steer of the same show, exhibited by Kenneth Eitel of Green Castle, Missouri.

The first prize Junior-Get-of-Sire at the Fort Worth show was exhibited by Haystack Ranch of Longmont, Colorado, and featured all young calves by Shadow Isle Prince Eric 85th. With the group are Bob Salt, herdsman on the left, and Haystack Manager Austin Moody, on the right.

Senior Yearling Heifers, (11 shown): 1—Princess Queen of Sunbeam 3d, Ralph L. Smith Farms; 2—Angus Valley Erica 52d, 4 Wynnes Angus Farm; 3—Blackbird R & Mc 843d, Rose & McCrea; 4—Prize R & Mc 793d, Rose & McCrea; 5—Chimera of Great Oaks, Great Oaks Stock Farms; 6—Bandy Maid D W, Dale West; 7—Edwina of T V, Frank C. Newsom; 8—Fooks Edwina 3d, Fooks Angus Farms; 9—Fooks Evince 2d, Fooks Angus Farms; 10—Eulima Burgess DB, Dodson Brothers; 11—Blackbird 3d of Annex, Edwin S. Mayer, Jr.

Junior Yearling Heifers, (14 shown): 1—Rally Barbara 44th, L. L. O'Bryan; 2—Blackcap of H R 9th, Crestview Angus Co.; 3—Judy 3d RLS, Ralph L. Smith Farms; 4—Elluna 2d of Shadow Isle, Haystack Angus Ranch; 5—Erica of Orchard Hill 15th, Orchard Hill Farms; 6—Elba of Lakewood 8th, L. L. O'Bryan; 7—Maid of Bummers 493d of SAF, 4 Wynnes Angus Farm; 8—Great Oaks Bummer Maid 24th, Great Oaks Stock Farms; 9—BPR Princess Pride 10th, Blackpost Ranch; 10—Edwina 4th RLS, Ralph L. Smith Farms; 11—Brook Blackcap K 687th, Tommy Brook Ranch; 12—Brook Maria K 527th, Tommy Brook Ranch; 13—Star Maid of Bummers 2d, J. V. Hampton.

Summer Yearling Heifers, (23 shown): 1—Black Heiress of OH, Orchard Hill Farms; 2—Erica of Lakewood 26th, L. L. O'Bryan; 3—Ottingers Quality Blackbird, Ottinger Farms; 4—Eileen 7th of Shadow Isle, Ralph L. Smith Farms; 5—Queen 379th of Hill Crest, Hillside Farms; 6—Erica 26th of Essar, Haystack Angus Ranch; 7—Great Oaks Blackcap Bardella, Great Oaks Stock Farms; 8—A V Maid of Bummer 14th, Angus Valley Farms, Inc.; 9—Angus Valley Coquette 18th, Angus Valley Farms, Inc.; 10—Peers Black Rose Bessie, 4 Wynnes Angus Farm; 11—Banner Hill Karama, E. W. Thompson Ranch; 12—AV Juana Erica 51st, Sieteco Angus Farm; 13—Eulima Burgess 2d DB, Dodson Brothers; 14—Blackcap R & Mc 354th, Rose & McCrea; 15—Fooks Edella C, Fooks Angus Farms; 16—Lady Ida of Robin Hood, Robin Hood Farm; 17—Ridglea Miss Ericmere, Ray McCullough; 18—Star Idessa, Ray McCullough; 19—Miss Witch of B A R 9th, Sandra Schmitt; 20—Blackcap Bessie 15th of TT, Edwin S. Mayer, Jr.; 21—Deakins Edwina 54th, Ray McCullough; 22—Primrose Lass 2d of WDR, Edwin S. Mayer, Jr.; 23—Blackcap Bessie 16th of TT, Julius C. Bruner & Sons.

Senior Heifer Calves, (24 shown): 1—Erica Eline D W, Dale West; 2—Crestview Blackbird 2d, Crestview Angus Co.; 3—Georgina 6 RLS, Ralph L. Smith Farms; 4—Erianna 2d RLS, Haystack Angus Ranch; 5—Edella of RLS 9th, Ralph L. Smith Farms; 6—Pride 6th of Haystack, Haystack Angus Ranch; 7—B DOT Erica 7th, W. R. Cammack; 8—Highland Erica, Janice Hullinger; 9—Angus Valley Jilt 3d, Angus Valley Farms, Inc.; 10—Pauline of Great Oaks, Great Oaks Stock Farms; 11—Elba R & Mc 974th, Rose & McCrea; 12—Brook Blackcap K 490th, Tommy Brook Ranch; 13—Fooks Miss Burgess 34th, Fooks Angus Farms; 14—Homeplace Pride 72d, Dundee Angus Ranch; 15—Bessie of Hillside 5th, Hillside Farms; 17—BPR Arncliffe Erica 2d, Blackpost Ranch; 18—Zara 3d of Great Oaks, Great Oaks Stock Farms; 19—Blackcap Effie of O F, Ottinger Farms; 20—Cohmere E of LSU 4th, L. S. U. Animal Industry Dept.; 21—Georgina 11th of Robin Hood, Robin Hood Farm; 22—Fooks Mina 2d, Fooks Angus Farms; 23—Miss Pride of LSU 19th, L. S. U. Animal Industry Dept.; 24—Bailey Georgina 23d, Clinton Bailey.

Junior Heifer Calves, (28 shown): 1—Erica Erlata D W 2, Dale West; 2—Empress of Orchard Hill 2d, Orchard Hill Farms; 3—Royal Oaks Erica 62d, Byars Royal Oaks; 4—Angus Valley Barbarosa 9th, Angus Valley Farms, Inc.; 5—Blackbird of HLR, James E. Kemp; 6—Burgess Miss of 4 Wynnes, 4 Wynnes Angus Farm; 7—Miss Barbara 7th of CT, C-T Ranch; 8—Queen Mother of Bee Mac, Angus Valley Farms, Inc.; 9—Katinka 13th of Great Oaks, Great Oaks Stock Farms; 10—Barbette, R. M. Ellis, Jr.; 11—Jeadie of El Tribe, R. M. Ellis, Jr.; 12—Brook Pride K. 131st, Tommy Brook Ranch; 13—Miss Burgess 13th of CT, C-T Ranch; 14—Brook Maria K 817th, Tommy Brook Ranch; 15—Crestview Blackcap 19th, Crestview Angus Co.; 16—Enamma of Blue Heaven, Lee Brewer; 17—O F Black Beauty 3d, Ottinger Farm; 18—Erica Mc 65th, Rose & McCrea; 19—Sunmere Zara 75th of EWT, E. W. Thompson Ranch; 20—Hillside Zara 5th, Hillside Farms; 21—Coquette 6th of EWT, E. W. Thompson Ranch; 22—B DOT Blackcap Bessie, W. R. Cammack; 23—Gammer 30th of Robin Hood, Robin Hood Farm; 24—B DOT Edwina 2d, W. R. Cammack; 25—Blackbird Belinda 6-GAR, Grote Angus Ranch; 26—Pride M of Eden, Brady Creek Ranch; 27—Miss Coquette of O H 2d, Orchard Hill Farms; 28—Star Maid of Bummers 3d, E. J. Wilson.

Summer Junior Heifer Calves, (17 shown): 1—Haystack Blackbird Progress, Haystack Angus Ranch; 2—Erica Erita D W, Dale West; 3—Haystack Miss Bummers 3d, Haystack Angus Ranch; 4—Empress of Hillside, Hillside Farms; 5—Hillside Blackcap 9th, Hillside Farms; 6—Georgina 2d of Haystack, Haystack Angus Ranch; 7—Empress 4 RLS, Ralph L. Smith Farms; 8—Erica R & Mc 685th, Rose & McCrea; 9—Eline 3 RLS, Ralph L. Smith Farms; 10—Miss Queen 16th of CT, C-T Ranch; 11—Blackberry of Haystack, Haystack Angus Ranch; 12—Elsa W A L, Crestview Angus Co.; 13—Miss Burgess of CT, C-T Ranch; 14—Jilt Andelot of O H, Orchard Hill Farms; 15—Erica 76th of 4 Wynnes, 4 Wynnes Angus Farm; 16—Blackbird 66th of 4 Wynnes, James E. Kemp; 17—Grote Blackcap Empress, Grote Angus Ranch.

Senior Champion Female: Princess Queen of Sunbeam 3d Ralph L. Smith Farms.

Reserve Senior Champion Female: Angus Valley Erica 52d, 4 Wynnes Angus Farm.

Junior Champion Female: Erica Eline D W, Dale West.

Reserve Junior Champion Female: Erica Erlata D W 2, Dale West.

Grand Champion Female: Princess Queen of Sunbeam 3d, Ralph L. Smith Farms.

Reserve Grand Champion Female: Erica Eline D W, Dale West.

Get of Sire, (13 shown): 1—Dale West; 2—Haystack Angus Ranch; 3—Orchard Hill Farms; 4—Ralph L. Smith Farms; 5—L. L. O'Bryan; 6—Rose & McCrea; 7—Angus Valley Farms, Inc.; 8—Ralph L. Smith Farms; 9—Sieteco Angus Farm; 10—E. W. Thompson Ranch; 11—WRS Angus Farm; 12—Tommy Brook Ranch; 13—W. R. Cammack.

Junior Get of Sire, (12 shown): 1—Haystack Angus Ranch; 2—Dale West; 3—Ralph L. Smith Farms; 4—Ralph L. Smith Farms; 5—Rose & McCrea; 6—Orchard Hill Farms; 7—Great Oaks Stock Farms; 8—Angus Valley Farms, Inc.; 9—Fooks Angus Farms; 10—Tommy Brook Ranch; 11—R. M. Ellis, Jr.; 12—W. R. Cammack.

Pair of Calves, (15 shown): 1—Haystack Angus Ranch; 2—Orchard Hill Farms; 3—Dale West; 4—Ralph L. Smith Farms; 5—Rose & McCrea; 6—Dale West; 7—Ralph L. Smith Farms; 8—Blackpost Ranch; 9—Crestview Angus Co.; 10—Angus Valley Farms, Inc.; 11—W. R. Cammack; 12—Great Oaks Stock Farms; 13—Fooks Angus Farms; 14—Tommy Brook Ranch; 15—R. M. Ellis, Jr.

Pair of Females, (14 shown): 1—Ralph L. Smith Farms; 2—Dale West; 3—Orchard Hill Farms; 4—Haystack Angus Ranch; 5—L. L. O'Bryan; 6—Ralph L. Smith Farms; 7—Angus Valley Farms, Inc.; 8—Rose & McCrea; 9—4 Wynnes Angus Farm; 10—Crestview Angus Co.; 11—Ottinger Farms; 12—Haystack Angus Ranch; 13—Fooks Angus Farms; 14—Tommy Brook Ranch.

Pair of Yearlings, (8 shown): 1—L. L. O'Bryan; 2—Ralph L. Smith Farms; 3—Rose & McCrea; 4—Angus Valley Farms, Inc.; 5—Great Oaks Stock Farms; 6—Tommy Brook Ranch; 7—Blackpost Ranch; 8—E. W. Thompson Ranch.

Tour Texas Herds

(Continued from page 53)

The Eileenmere bull is C. Eileenmere 44th, a son of Homeplace Eileenmere 28th by the famed Wonder Bull of the breed, Eileenmere 487th.

One of the chief herd sires is Prince Sunbeam E. 49th, an outstanding son of Prince Esquire of Sunbeam out of Erica Marie 11th of Sunbeam, a full sister to the famed Prince Sunbeam 29th. Calves by this bull, purchased in the 1955 Sunbeam sale are here, and they showed the same rugged character and breeding their sire possesses. The other herd sire in service is Black Knight 170th of Angus Valley, a son of Black Peer 28th of Angus Valley who was sired by the great Prince Sunbeam 105th. The quality breeding of the herd and the use of these good bulls is giving Sunny Slope the "right kind."

The ranch at Richmond includes 553 acres while an additional ranch at Provident City takes in another 700 acres. All is in improved pastures of dallisgrass, fescue, Bermuda and native clover with the exception of 20 acres in corn and some 60 acres of hay meadows. A number of small patches go into oats annually for winter grazing. A normal year of rainfall will see a cow per acre per year. The Richmond ranch was literally chopped from the timber taking some 10 months to clear the bush and turn into permanent pastures.

The Pyles live on the ranch at Richmond with Mr. Pyle commuting to his business in Houston. The Angus operation has grown into a permanent part of daily life and is an earnest program of livestock improvement through the right breeding and individuality of bulls.

Our final stop on this tour of Texas was just a few miles north of Richmond at Yoakum Angus Farm near Hockley. Although a new herd, having started in April of 1954 with the selection of several individuals at the Columbus association sale, its development has been swift and its present production shows the uniformity and quality that goes with years of breeding.

The secret to the quick development of the Yoakum herd could be the fact that Owner H. J. Yoakum was born in Illinois and "raised in the feedlots", giving him a fuller understanding of what it takes to produce a good one. He formerly had a mixed breed of range cattle but realizing the worth of Angus made the change to the Blacks upon entering the registered business. The herd today is a full time operation for Mr. Yoakum since his retirement from business—and is an effort to work to the top.

The cow herd is comprised of breeding stock from Hays Ranch, Mecom Ranches, Essar, J. Garrett Tolan Farms, 4 Wynnes, Byars Royal Oaks, Kemp Ranch and Rhodes

James C. Tucker and son, Buddy, owners of Dunraven Ranch near Buda, Texas.

with quality individuals representing such tribes as Tolan Pauline, Bessie, Georgina, Chimera, Witch of Endor, Coquette, Erica and other standard families. The breeding program this spring will include 64 head of females being bred to Bandolier-Bardolier and Eileenmere herd sires.

Heading the list of herd sires is Quality Bardolier 10th, one of the better sons of Eva's Bandolier Lad, the bull responsible for Ohio State's great breeding bull, Bardoliermere 2d, the sire and grandsire, respectively, of the 1953 and 1955 International Grand Champion bulls. Sharing the herd sire duties with Quality Bardolier 10th is TT Eileenmere, an excellent son of the 1950 International Grand Champion, Eileenmere 1050th. Calves by both of these herd sires are now on the ground and their quality is quite evident in the photograph of Yoakum heifers that accompanies this story.

The Yoakum operation covers 700 acres altogether — all going into improved pastures with 350 acres to be under irrigation. The pastures are mainly Bermuda with oats providing winter grazing. Plans are now underway for the construction of silos and the production of sorghum silage.

Most recent development in the Yoakum herd is the addition of a new partner, Rolland E. Cox, a business associate and friend of Mr. Yoakum's who acquired a half interest in the herd itself. The further development of the herd calls for expansion of numbers as well as the build up of a commercial herd—to be made up of "bottom enders" from the registered herd.

Used The CLASSIFIED Lately?

The Ranchmaster Bracket Sign

WITH STANDING BULL OR BULL HEAD

MANY USES FOR THIS SIGN: GATES, BARNS, CROSS ROADS, SHOWS, SALES

FARM or RANCH NAME — ABERDEEN ANGUS CATTLE — The Supreme Beef Breed — YOUR NAME — TOWN STATE — 24" x 36"

IDENTIFIES BREED FARM AND OWNER — Sign with bracket ..... $25.00 ea. — Sign only ..... $21.00 ea.

DOUBLE FACE—MADE ON TEMPERED MASONITE ABSOLUTELY WEATHERPROOF

Ranchmaster Truck Sign

Complete TRUCK IDENTIFICATION

ATTRACTIVE DESIGN AND COLOR—MADE ON TEMPERED MASONITE DURABLE AND WEATHERPROOF.

FARM OR RANCH NAME — YOUR NAME — TOWN-STATE

2 SIGNS ..... $19.50 pr.

1 SIGN ..... 11.00 ea.

Single face only

Ready to install with 6 sheet metal screws—on truck doors, bodies, etc.

STOCK SIGNS

We have a stock sign for every need — A postcard will bring FREE complete information.

4½" x 10" BAKED ENAMEL ON METAL DIE CUT ROUNDED CORNERS HOLES IN EACH CORNER—ATTRACTIVE COLORS.

ORDER BY SIGN NUMBER

NO SMOKING 15 — KEEP GATE CLOSED 18 — PRIVATE ROAD 23

NO FISHING WITHOUT PERMISSION 31 — NO TRESPASSING 26 — POSTED KEEP OUT 29

LADIES 16 — NO DUMPING 30 — PLEASE CLOSE GATE 21

NO HUNTING WITHOUT PERMISSION 32 — KEEP OUT 14 — MEN 17

OTHER WORDINGS 4½" x 10" SIGNS

11. Apply at Office
12. Entrance
13. Exit
14. Keep Out
15. No Smoking
16. Ladies
17. Men
18. Keep Gate Closed
19. No Hunting
20. Please Flush Toilet
21. Please Close Gate
22. Private
23. Private Road
24. Toilet
25. Fire Hose
26. No Trespassing
27. Office
28. No Fishing
29. Posted Keep Out
30. No Dumping

PRICES
1 Sign ... $0.96 ea.
6 Signs ... .86 ea.
9 Signs ... .72 ea.
12 Signs ... .69 ea.

WRITE FOR FREE ROADSIDE SIGN FOLDER

ORDER TODAY

The ABERDEEN-ANGUS JOURNAL
Webster City, Iowa
P. O. Box 238

MAGIC VALLEY Ranch

LOCATED 12 MILES NORTHWEST OF DALLAS ADJOINING GRAPEVINE LAKE ON STATE HIGHWAY 121

MAGIC WORDS..

NO! THERE'S NO ABRACADABRA TO A SOUND BREEDING PROGRAM

A sound breeding program is built with an eye on the future—ours has been. Our foundation herd has been built on breed improving cows and bulls and each addition must measure up to the standards we have set for our breeding program. We now have a select cow herd of fine individuals representing such preferred families as GAMMER, CHERRY BLOSSOM, FANNIE BESS, ROYAL LADY, KARAMA, BARBAROSA, BLACKCAP BESSIE, BALLINDALLOCH JILT, PORTLETHEN LUCY, BALLINDALLOCH GEORGINA, and many others. This select group of cows are busy producing the choice group of open heifers that will be offered for your appraisal early next year.

Plan to visit our farm during 1956 and see our herd. You can see the choice open heifers and the heifers being bred to our good herd bull battery that will make up the top offering in our First Production Sale in February, 1957. The welcome mat is always out.

OUR PRODUCTION SALE FEBRUARY 1957

BLACK BARDOLIER OF CHARMAY

DR. J. C. CALABRIA, OWNER
JOE HOOTEN, CONSULTANT

FRED PAUL, FARM MANAGER
LEROY THOMAS, HERD MANAGER

1141 N. HAMPTON RD. • DALLAS, TEXAS • PHONE WH 2-2677

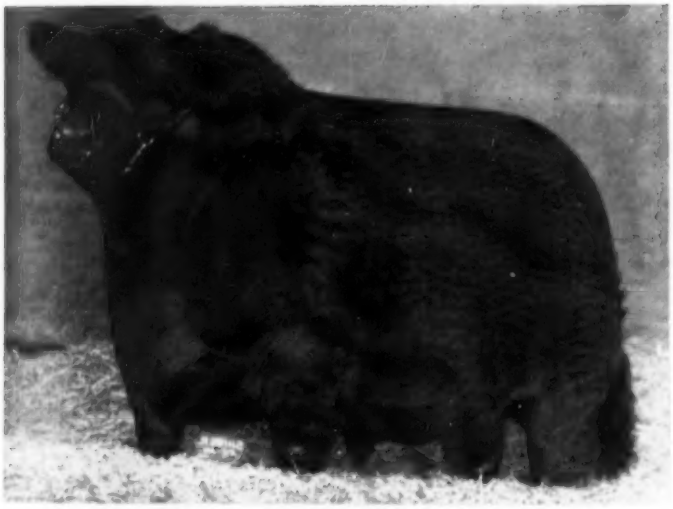

PRINCE SUNBEAM 971

Grand Champion Bull at Tulsa, Dallas, American Royal, Phoenix, and Denver. Now in heavy service in the KerMac Herd. A new proven addition to our Bull Battery.

WHEN THE HUISACHE BLOOMS

(WE-SACH)

In the early days Texas Traildrivers gathered their herds and started North when the Huisache started to bloom. It was an indication that Springtime was not far away in South Texas, and by the time they crossed the Red River winter was normally breaking. Even though it is too dry for the Huisache to bloom this year the Old Essar Herd has started North to its new home at KerMac Angus Farms at Poteau in the beautiful Poteau River Valley. Dean A. and Mrs. McGee have a beautiful farm adjoining Oklahoma City that will be operated as the McGee division of the KerMac Angus Farms.

In general, our plans for 1956 will be the building of the physical plant to handle this large herd of cattle in their new home. We have homes for employees, barns, corrals, fences to plan and complete in our new location. We appreciate the interest of our many friends in this transaction.

We will not have another public auction until our building program is complete but we will have bulls and females to offer at private treaty.

Address All Correspondence to: Route 4, Box 176, San Antonio, Texas

ROBT. S. KERR
DEAN A. McGEE } Owners

PAUL KEESEE
Manager

ARTHUR GEE
Herdsman

the ABERDEEN-ANGUS Journal

Fred Hahne, Founder, Webster City, Iowa

Volume 37, Number 8

March 1956 Price 25 cents

ESTABLISHED 1919

Sponsoring the Beef Breed with a Record

Service to the Breed is our Constant Aim

WEBSTER CITY, IOWA

8 Sales Gross $1,348,450

Ankony Has Top Event With $5,824 Average on 56 Head

Steady to strong prices for Angus cattle of quality, breeding and fit is shown in many sales since the first of the year. Our Angus business is starting 1956 with a definitely improved tone compared with the waning months of 1955.

In the 8 sales mentioned in the following paragraphs 1,051 cattle were merchandised for $1,348,450. This is good business in any league and reflects a lot of cattle buying power.

First major sale of the new year was the Illinois State Futurity Show & Sale at Springfield January 4, 5 and 6 where 173 lots grossed $88,255 for a $510 average. The Futurity bulls averaged $874 with a $4,000 top. Eighty-six Futurity females averaged $482. A detailed report appears elsewhere.

At Denver January 17 and 18 at the National Western Stock Show 183 Angus grossed $109,380 for a $598 average. Sixty single bulls averaged $691 while 90 bulls, selling in pens, averaged $544. Bull top was $5,000, female top $2,700.

January 23 Lorraine Farms at Macon, Georgia, took in $65,470 on 52 head, a $1,259 average. Top was $8,500.

The annual Iowa State Angus Association Show & Sale at Des Moines January 30, February 1 and 2 took in $206,905 on 433 head—a $480 average. This total is a record for a state association sale. On the bulls 229 head brought $110,020, with the top $3,250.

One of the fabulous Angus sales of recent times was held January 28 by Ankony Farm at Rhinebeck, New York. Here $326,175 was realized on 56 head, an average of $5,824. Thirty bulls sold for $8,838 a round, 17 heifers averaged $3,173; 9 cows with calves at side, $4,119.

The $326,175 on 56 head compares with the 1955 Ankony gross of $283,600 on 56 lots. The over-all average was $759 higher than a year ago, the bull average was $3,100 higher than in 1955.

Cattle went to 16 states, to Argentina and to Canada. Top at Ankony was $38,000 on the Lot 29 bull, Ankonian O. B. 30. A son of the International champion O. Bardoliermere, and out of a daughter of the International champion Eileenmere 1032d he sold to Brays Island Plantation, Yemassee, South Carolina. Second high at $35,000 was Lot 1 with the purchaser the Firpo herd in Argentina. A bull combining substance and

(Please turn to page 176

FLASH

Cy Crane Just Phoned—Gulfstream-McGregor Sale Averaged $1148.00

ARGENTINE VISITORS, BUYERS—Attending the Ankony Farm sale January 29 were these visitors from famed Argentine ranches — Manuel Quintena, Dr. Jorge Ezcurra, and Dr. Jorge Hitce here looking over an offering with W. D. Fishback, Versailles, Ky.

EDITORIAL

BIBLE THOUGHT: Oh that men would praise the LORD for his goodness, and for his wonderful works to the children of men! For he satisfieth the longing soul and filleth the hungry soul with goodness. Psalm 107: 8-9.

The International Hamburger . . .

If this title gives you the impression that the lowly, and oftentimes lovely, hamburger has gained International fame then my choice of titles was bad. Actually, what we desire to point out is a matter of far different character.

RICHARD H. HAHNE

Following the International Exposition one of the Journal's representatives, Dale Runnion, was asked to speak at the Lamoine Valley Association's Annual Meeting. Since no one tape recorded the speeches this editorial will merely hit the highlights of that famous talk. It may some day go down in Aberdeen-Angus history books as an item as important as the Trojan Horse, Columbus's voyage or the ride of Paul Revere is to the Historians of World Events.

Briefly Dale pointed out that Aberdeen-Angus cattle had a terrific year in the show ring throughout the country as far as grand champion steers were concerned. This record was climaxed by black hided cattle winning every Inter-breed contest at the recent International.

This International all-black show was so effective that it prompted a letter from Andy Duffle, secretary of the Hereford Association, to his membership encouraging them to do everything in their power to get out more good steers of their breed to this show next year. The letter pointed out that more visitors attend and see the International than any other live stock show in this Country, and for that matter, probably the World. It pointed out that 44 live stock judging teams and their coaches from Agricultural colleges all over the United States attended this show. More college professors and research men attended this show than any other. More F. F. A. and 4-H Club members and their leaders attended the International than any other livestock show. For this reason it was important that their breed of cattle have the grand champion steer and the carloads at the 1956 International.

After discussing Andy Duffle's letter to all Hereford breeders, Dale pointed out to the members of the Lamoine Valley Association that he felt the selling job had been over-looked as far as good beef was concerned. Here, at the International, where so many people attended, a person could walk down aisle upon aisle of the finest specimens of our breed, or of the other two breeds as far as that is concerned, hour upon hour, but WHEN LUNCH TIME CAME the only thing they could buy to eat was a squeezed out hamburger or a hot dog, the product of the lowest class of merchandise a meat farmer ever sells. Dale's point was, why not serve these visitors a hot, juicy, thick, broiled ground steak sandwich in a good rock salt bun, and send everyone of them home wanting to stop by the butcher shop for some good beef like they had at the show.

After suggesting that we serve broiled steak sandwiches at the International, instead of some caterer making a year's wages during that week, Dale told the folks that he was one of those fellows who thought a wife should give her husband a big steak on Saturday night and a beef roast on Sunday. A quick look around the crowd was evidence that there were several who knew what he meant. Highlight of the talk was his thought that the greatest harm a man's wife could do him is to serve chicken when company comes to visit.

When the Lamoine Valley meeting broke up the women went in to their Auxiliary meeting where they appointed a committee to write the International Board to see if there was not some plan that could be worked out to promote beef, and suggested the above program in a letter to the board.

— editorial —

That Herd Bull Edition . . .

The 1955 Herd Bull Edition was the largest single edition ever produced in the history of the Journal, and we have fond hopes that the 1956 edition will be an even greater volume for the promotion of the breed.

A few folks told us they wouldn't advertise their herds in that special issue since it would be so large their individual advertising wouldn't benefit their herds as much as space in one of the regular issues. Perhaps you have the same feeling in regard to advertising your herd in the special editions so we would like to explain a few things in regard to the Annual Herd Bull Edition.

What we tried to convey to our advertisers was the fact that this single issue is a reference book for the year. Many readers keep it at hand to check up on the sires in service in the various herds and by comparing advertising in consecutive issues they can, and do, follow the breeding programs of the leading herds.

This single issue is so important that in 1955 we printed more than a thousand extra books above the number required for our regular mailing lists. As soon as the (Continued on page 118)

Publication Schedule for Coming Issues

Next Issue	Mailing Date	Closing Date
APR. 1956	Mar. 25, 1956	Mar. 1, 1956
MAY 1956	Apr. 25, 1956	Apr. 1, 1956
JUNE 1956	May 25, 1956	May 1, 1956

To obtain proofs copy must be received prior to the 20th of Preceding Month. If you fail to send change of copy we reserve the right to repeat the current display on hand.

Congratulations-

Mr. Harold Hoots, Grants Pass, Oregon buyer of the top selling bull in the Iowa State Sale.....

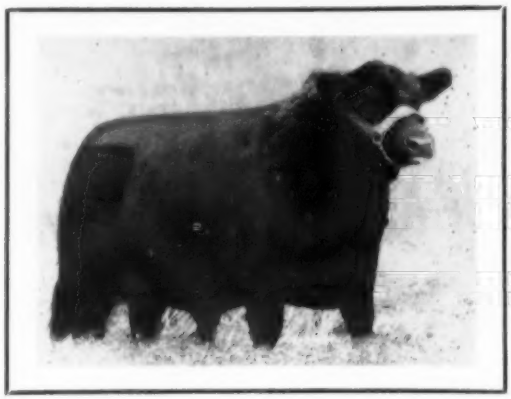

BANDOLIER 348th of WILTON
Son of BANDOLIER 123d of WILTON

ALSO .....

Mr. Emil Weil, who purchased the Lot 92 bull

Mr. Joe Hall who purchased the Lot 93 bull

Mr. Oscar Solberg who purchased the Lot 351 bull

MANY THANKS ALSO TO THE CONTENDING BIDDERS.

SONS OF THE "123d" SOLD IN THE IOWA STATE SALE AVERAGED $1890

Wilton Farms

Otto G. Nobis
H. Dick Nobis

Route 2

Davenport, Iowa

A Day with the Champions

The Turners of Champaign County, Illinois

This is the story of a corn belt "farmer's calf" that won the grand championship of the great International Live Stock Exposition. It is the story of how he was produced. But even more interesting than the great Angus calf that won the championship is the story of the championship farm family back of him.

Through the press, television and radio millions of the Americans have met Nancy Turner and the $16,125 "Julius". The same mediums have presented Nancy's father and mother, Keith and Thelma Turner, and her young sister, Jane. Meeting the Turners in their home away from the tinsel and glamour, spotlights and microphones, and looking over the practical herd of Angus that produced the champion is an even more satisfying experience.

This close-knit farm family renews one's faith in some of the fundamentals of our purebred Angus industry. The Turners typify many other families on farms in all parts of the country—owners of "farm-sized" herds of Angus whose cattle provide a way of life as well as a livelihood; herds started from a modest beginning with emphasis on practical beef production from farm-grown feeds. The herd is a family enterprise with father, mother and the children all interested in the combination of genes and chromosomes that is this year's calf crop. That gene and chromosome combination can always produce a potential "Julius", who through careful feeding and husbandry, can be made a champion. It is

Nancy Turner and her father, Keith, with Erica Jule 5th the former club heifer whose first calf was "Julius", the 1955 International grand champion steer. Her current calf is also a bull, nicknamed "Caesar", who is being kept as a herd bull possibility.

Above is the Turner farmstead, a tenant operated 320 acres of good corn belt land. A herd of 25 registered cows is kept to use the roughage from the crop rotation program.

Nancy Turner, above, with some of the 1955 crop of calves being groomed for bigger things. On the left is "Caesar", the promising bull calf out of the cow that produced the 1955 grand champion steer.

this Horatio Alger possibility that makes Angus breeding so fascinating to so many people—whether they own 5 cows or 500.

Nancy Turner's International grand championship highlights this young lady's 6 years of club work. "Julius" was produced on the Turner half section rented farm in Champaign county, Illinois. The dam of Julius was Erica Jule 5th 1451229, shown by Nancy as a heifer to the reserve championship of her county heifer show as a senior yearling, and as a two-year old to the grand championship of the club heifer show. Sire of the International grand champion was her father's herd sire, Bell Boy 7th of Edgevale 1214700, a bull that cost $150 plus the former sire used in the herd.

When Keith and Thelma Turner got married and started farming for themselves nearly 20 years ago a wedding present from Keith's father was two registered Aberdeen-Angus heifers. The present Turner herd of 25 mature cows is made up largely of descendants of the original heifers, plus a very few outside purchases. Old Erica Jule R. 27th, the grandam of Julius, was one of the purchased cows. She is still in the herd at the age of 16 years and is producing regularly. She cost Keith Turner $300 in a Corn Belt Association sale. She had her first calf for the Turners in 1946 and has three daughters working in the herd.

Julius was dropped July 12, 1954, an awkward birth date for it made him a short age summer yearling for 1955 competition. The Turners, being the kind of folks they are, never worried about this handicap—it was his correct age, and that was that.

From the start Julius was a soggy, good doing little fellow, Nancy reports. Although his mother was a first calf heifer she was a good milker and furnished plenty of nourishment. Milk, plus the creep feeding that all of the Turner calves received, was all the care he got until he was weaned in December of 1954. Then came the job of breaking him to lead and handle. The Turners have one dairy cow and she was brought into the picture briefly as a nurse cow for Julius when it appeared that a little extra milk might help him beat his weight disadvantage. Leading him to the cow twice a day helped speed the handing process.

In December of 1954 Julius was started on his grain ration—corn and cob meal plus protein. He was started slowly on corn because Nancy and her father didn't want to "burn him up" with too rich a feed, too soon. It was not until October—two months before the International—that shelled corn was added to his ration. With the new crop corn available Julius was getting half corn and cob meal and half cracked shelled corn.

Probably no International champion of recent years has received a simpler "farmer ration" than did the 1955 winner—no barley, no rolled oats, no cooked feed. "Just what we had at home," Nancy explains, "plus the protein we had to buy." But the future champion was always a great "doer"—he liked to eat, and with the corn and cob meal to keep him coming slowly was never in danger of being overdone. At only one time was Julius pampered in his last months before Chicago. After the Illinois State Fair, where he was reserve grand champion of the 4-H show, he seemed to be slowing up. The weather was unusually hot and he was not eating as he should. About this time the family milk cow obliged by freshing and Julius was given another brief session on a foster mother. This was just the tonic he

(Please turn to page 164

Below is 13-year old Jane Turner with her heifer calf, a full sister to the steer she showed to the "on hoof" championship of the 1955 International carcass contest. It was Nancy, you will remember, who was weighed in with her sister's grand champion steer to bring the price to $16,125.

The ABERDEEN-ANGUS BULLETIN

Dexter Park Avenue
Chicago 9, Illinois

Angus International Winner Becomes TV Star But–Still Ends With the Butcher

American Aberdeen-Angus Breeders' Association

9 DEXTER PARK AVENUE
CHICAGO 9, ILLINOIS

OFFICERS:

OTTO G. NOBIS ..... President
Davenport, Iowa
JOHN C. GALL ..... Vice-President
Upperville, Virginia
W. A. RAFFERTY ..... Treasurer
Morocco, Indiana
FRANK RICHARDS ..... Secretary
Chicago, Illinois
A. R. BIRMINGHAM ..... Registrar
Chicago, Illinois
LLOYD D. MILLER ..... Director of Public Relations
Chicago, Illinois
LYLE V. SPRINGER ..... Executive Assistant
Chicago, Illinois

BOARD OF DIRECTORS:

Terms Expiring 1956—Otto G. Nobis, Davenport, Iowa; W. W. Brainard, Jr., Far Hills, New Jersey; W. A. Rafferty, Morocco, Indiana; Joe Keefauver, Jonesboro, Tennessee; Ralph L. Smith, Chillicothe, Missouri.

Terms Expiring 1957—Elliott Brown, Rose Hill, Iowa; Don Pollock, Unionville, Missouri; John C. Gall, Upperville, Virginia; William Kuhfuss, Mackinaw, Illinois; Edward O. Elliott, Mt. Victory, Ohio.

Terms Expiring 1958—Duane Clark, Worthing, South Dakota; Lewis B. Pierce, Creston, Illinois; Harold Rankin, Hermiston, Oregon; B. C. Cotton, Dry Ridge, Kentucky; George Graham, Wichita Falls, Texas.

COMMITTEE APPOINTMENTS:

Executive—Rafferty, Keefauver, Gall.
Finance—Gall, Cotton, Smith, Rafferty.
Promotion—Keefauver, Brainard, Elliott, Pierce, Rankin, Brown, Clark.
Classification—Brown, Graham, Clark, Elliott.
Planning—Cotton, Pollock, Kuhfuss, Rankin.
Ethics—Brainard, Smith, Rafferty, Graham.
Foreign Relations—Elliott, Gall.
Records—Kuhfuss, Pollock, Elliott.
By-Laws—Gall, Keefauver, Smith.
(The president and vice-president are ex-officio members of each committee. The first named member is the committee chairman and all correspondence should be addressed to him.)

ASSOCIATION FIELD REPRESENTATIVES:

ROBERT E. DUPREY, Odell, Illinois (on leave).
MILTON E. MILLER, Lohn Route, Brady, Texas.
JESS R. COOPER, 420 Lakeside Drive, McPherson, Kansas.
JAMES V. COYNER, Box 167, Warrenton, Virginia.
VERN H. KERCHBERGER, 131 Spring Valley Road, Donelson, Tennessee.
WILLIAM A. TERRY, 4827 Durden Drive NE, Apartment 7, Atlantic 19, Georgia.
LYLE HARING, De Witt, Iowa.
WILLIAM S. ROCHE, Box 364, Lodi, California.

Winning the grand championship at the great Chicago show usually acts as a "stay of execution" for the lucky steer which achieves this fame and fortune. The honor involves some fancy traveling and a number of personal appearances, both for the steer and his exhibitor, and, of course, a sizable sum of prize and sale money. But eventually he comes to the fate of all steers—he meets the butcher.

On January 24, Julius, the Aberdeen-Angus steer which was crowned International Grand Champion in Chicago last November, met the butcher. But the activities of Julius and his exhibitors — the Turner Family of Champaign, Illinois—during December and January brought a great amount of attention throughout the country to beef cattle production and the American farmer.

Shortly after he was named grand champion steer in Chicago, Julius was auctioned, and went to the Howard Johnson Restaurant chain for $15 a pound. The total sum which Nancy Turner, his 16-year-old exhibitor, received was $16,125. Nancy's sister, Jane, 13, was weighed with the steer and her 85 pounds boosted the price!

The sale of the steer to the restaurant chain was the start of a series of public appearances sponsored by the chain for Julius and the Turner Family (which includes Nancy, Jane, and their parents, Mr. and Mrs. Keith Turner).

Some of the places where Julius was viewed were at the University of Kentucky, the University of Illinois, at a 4-H banquet in Oakland, Illinois, and at a meeting of the Beef Cattle Producers of Illinois in Springfield.

Shortly after the International ended, the Turners (with the steer in tow) set off for New York to make appearances on two nationally known television programs. Nancy and Julius were seen first on Dave Garroway's Morning Show where they appeared before an estimated 6,000,000 NBC-TV viewers. Another audience of 6,000,000 saw them later on the evening Steve Allen Show, another coast-to-coast NBC production.

Perhaps the greatest publicity the steer and the Angus breed received came January 20, when an estimated 25,000,000 people visited with the Keith Turners at their farm home through the facilities of Edward R. Murrow's Friday evening telecast "Person to Person," over the CBS Television Network.

This visit marked the first time a farm family had been interviewed by Ed Murrow during his well known show which takes he and his viewers into the homes of famous, outstanding, or interesting Americans. The producers of "Person to Person" became interested in the Turners when it was pointed out that they represented perhaps the "ideal" Illinois farm family.

To set up a telecast from this 320-acre farm near Champaign in central Illinois required about two week's work on the part of Telephone Company construction workers who raised a 114-foot tower on the farm. In addition to this tower, two portable micro-wave towers and a coaxial cable link were needed. From the farm tower the picture was beamed to a portable tower at Ogden about 15 miles southeast, and then boosted to a receiver in Danville, into the local exchange, and onward via coaxial cable, first to Chicago, and then to New York.

Persons viewing the telecast in the Champaign-Urbana area saw it after it had traveled the above route to New York and then back again to Chicago, to Danville, to a permanent transmission tower at St. Joseph and into the receiving tower on the Inman Hotel in Champaign.

What they saw was a pleasant and comfortable farm home inhabited by a typically American farm family. During the telecast Nancy and Jane also took viewers to the barn to see Julius and another Angus steer which Jane is grooming for next year's International. The interview with the Turners gave a boost not only to the beef business and Aberdeen-Angus cattle, but also to the American farmer and his way of life.

■

JOE HOCK HEADS CENTRAL OHIO BREEDERS

Joe W. Hock of Plain City, Ohio, was named president of the Central Ohio Aberdeen-Angus Breeders' Association at its annual meeting held December 13, 1955. Other officers elected were: Vice-President, Robert Strasbaugh, Irwin; and Secretary-Treasurer, Henry D. Troyer, Plain City.

Directors named to two-year terms are Paul E. Herd, East Liberty; Dwight Thompson, London; and Willard McFarland, Plain City. The remaining members of the board

are Wm. J. Ryan, Irwin; and Edward O. Elliott, Mt. Victory. Mr. Elliott was appointed to fill the vacancy created by the election of Joe Hock to the presidency. Dustin L. Mirick, London, was elected association director to the State board of directors.

■

FLORIDA RANCH BUYS 150 ANGUS BULLS FROM TWO ILLINOIS PUREBRED FARMS

One of the largest individual transactions of bulls in the Aberdeen-Angus cattle breed was completed January 7 when Ross Hanna, Angus breeder at Little York, Warren County, Illinois, made final arrangements to ship 100 registered bulls to the Sottile Ranch Enterprises of Central Florida. Hanna will ship 20 more bulls to the Florida buyer at a later date.

Also involved in the transaction was Tim Pierce of West Woodlawn Farm, Creston, Illinois, who will supply 30 additional Angus bulls, making 150 in all involved in the sale.

The two Florida ranches cover 32,000 acres and run 10,000 cows. James Sottile, Sr., is president of the Sottile enterprises, while his sons, James, Jr. and William, are managing directors. The ranches are located on the East Coast of Florida about 150 miles north of Miami.

■

DAVENPORT IOWA CATTLEMAN NAMED NATIONAL ANGUS LEADER

Otto G. Nobis, new president of the American Aberdeen-Angus Breeders' Association, is an Iowa farmer and the son of South Dakota homesteaders.

With his son, Dick, Mr. Nobis operates Wilton Farms at Davenport which he purchased and stocked with registered Angus in 1934.

Mr. Nobis was born and reared at Kimball, South Dakota, on a farm which had been homesteaded by his parents in 1880.

He attended business college and worked at several jobs before becoming office manager for the Central Engineering Company in 1917.

Wilton Farms has achieved a wide and respected reputation in Iowa and throughout the country for breeding fine cattle. The Wilton show string has won many prizes during the years it has been on the tanbark trail, and in 1939 a Wilton heifer, Blackcap Bessie 23d of Page, was named International Grand Champion female in Chicago.

In addition to their son, Dick, Mr. and Mrs. Nobis have a son, Tom, and daughter, Janette.

Otto Nobis was first elected to the board of directors of the national Angus organization in 1939, and once before—in 1944—served as president. He was elected 1956 president of the Association at its annual meeting last November 30 in Chicago.

Southern California Ass'n Picks 1956 Officers

The annual meeting of the Southern California Aberdeen-Angus Association was held at Los Angeles during the Great Western Livestock Show and the following were chose as officers for the 1956 term.

Don Sokol of Santa Barbara, retiring vice-president was chosen president, while Eugene Rosenthal of Chatsworth and Beverly Hills was elected vice-president. Weslie Combs was re-elected secretary-treasurer.

Directors whose terms expire in 1958 are as follows: Joe Nesbitt, Ventura county; R. D. Phillips, Riverside county; Weslie Combs, Los Angeles county and Eugene Rosenthal, Los Angeles county.

Those directors whose terms expire in 1957 are: J. M. Wilson, Santa Barbara county; Ed Biaggini, Jr., San Luis Obispo county; Otto Battles, Santa Barbara county and H. N. Berger, San Diego county.

The terms of the following directors will expire in 1956: Don Sokol, Santa Barbara county; Bruce Mills, Ventura county; Jim Parsons, San Luis Obispo county and Paul Haberfelde, Los Angeles county.

■

NOTES FROM THE FIELDMEN

EAST TENNESSEE ANGUS BREEDERS ELECT ROGERSVILLE MAN HEAD

George Wheeler of Rogersville, Tennessee, was elected president of the East Tennessee Aberdeen-Angus Association at its annual meeting held at the University of Tennessee in Knoxville, January 7. Mr. Wheeler succeeds George Williams of Jones-

(Please turn to page 112

Construction is moving along rapidly on the new American Angus Association headquarters as shown by this photograph taken early in January. Since then the roof and exterior walls of the building have been completed and work is now in progress on the floors and interiors. The $350,000 structure on Frederick Boulevard in St. Joseph, Missouri, has a completion deadline set for May 31, which contractors say will easily be met.

In The Old Dominion

Craiglands Turns from Quantity to Quality in Cattle

From an original operation involving several thousand acres and 1,600 commercial cattle to a quality program of 100 registered brood cows on 500 acres is the live stock history of Craiglands at Forest, Virginia. To Fran and Jimmie Keister the change has been for the good—a compact, easily handled livestock unit; a quality rather than a quantity cattle operation; and one of the beautiful old homes in a state noted for gracious living.

The Craiglands commercial operation—and the start of the registered herd—formerly was at Maggie, Virginia. The farm and home near Forest is of recent origin.

It was five years ago this spring that the first registered Angus came to Craiglands. Had the state and national associations of another breed been more on the ball it is possible that today the cattle at Craiglands might not be Blacks. For when it was decided to go into registered production the decision as to breed was more or less open.

Inquiries as to sales and foundation sources brought no information from the one breed. "But Frank Richards in Chicago,

and the Virginia Association, lost no time in getting in touch with me," Jimmie Keister relates. "The first major sale scheduled was J. Garrett Tolan Farms the next week in Illinois. We didn't have a registered Angus to our name but I decided to go." This was in the late spring of 1951.

Jimmie Keister got to the sale late in the morning and did not get a chance to look at all of the cattle. However, two bulls took his eye—Lots 2 and 4. When the sale ended Craiglands was on the clerk's sheet for $10,000 for Eileenmere 1528th. He was a son of Eileenmere 1000th, his dam an Evergreen Lady T. daughter of the old champion, the "85th".

Jimmie Keister still didn't have a registered Angus female, but he did have a good bull. And he had about 1,600 commercial females at home of various colors. The problem of females to mate to Eileenmere 1528th was settled at the Warrenton sale that fall when Craiglands took home $14,000 worth of cattle. Four years later Craiglands was destined to show a champion at Warrenton—a daughter of Eileenmere 1528th.

Between the time of the first Craiglands exposure to the great Warrenton show and sale, and the Craiglands champion last fall, a lot of things have happened to the Keisters. For one thing the present farm became available, and was purchased. Then came the job of selling the larger farm and the commercial cattle still remaining. Two thousand commercial cattle had been liquidated in the previous two years. "But in the final round we sold five farms and 500 cattle in three days," Jimmie told us. "That was quite a session." And it wound up the cattle program at Maggie which had been in operation 18 years.

The present Craiglands herd of more than 100 brood cows represents foundation material bought in various Virginia sales. The purchase of two herds—Dr. Pedego's herd at Staunton and the Paul Block herd at Charlottesville—gave Craiglands the pick of some foundation cows. Some daughters of Tolan's Bandolier were secured in Canada. At the Penney & James dispersion an Erianna and 2 daughters of Eileenmere 687th were secured. Other good cattle have been purchased as available. "We haven't bought on a strictly family basis. If the individual was good enough the family would do. As a result we have some of the popular families as well as the old proven standbys."

The Penney & James dispersion also resulted in the purchase of old Eileenmere 999. He had just arrived at Craiglands when this visit was made. While this famous

(Please turn to page 106

AT CRAIGLANDS—(Opposite page, top) Herdsman Max Tappero with the newest herd bull at Craiglands —Mr. Eileenmere 2d. (Below) Some of the brood cows get their daily silage.

(This page, top) Fran and Jimmie Kiester with Debbie and Craig, a real pair of live wires. Below is the entrance of the beautiful and historic home at Craiglands.

Illinois Breeders Stage Successful Futurity Show & Sale at Springfield

Bull Top is $4,000—High Female Sold for $2,200

One of the most successful events in Illinois Angus history—the first Illinois Futurity Show & Sale—was held January 4, 5 and 6 at the State Fair Grounds, Springfield. Breeders brought out 173 screened cattle for the open and Futurity show and sale. The sale average on these cattle was $510. The 112 Futurity cattle sold for a $574 average with 26 bulls averaging $874 and 86 females $482.

A lot of work and driving on the part of Bob Duprey, National Association fieldman, and Dale Baird, secretary-manager, made possible this combined quality effort of Illinois breeders. With this first event "off the ground" in great shape the outlook is bright for coming Illinois Futurity shows and sales.

To J. C. McLean, Quincy, Illinois, with sons of O. Bardoliermere 2d went the bulk of the championships in the bull competition. Champion bull of the Futurity was Lot 62, Dor-Mac's Bardoliermere 40th, a January 1 yearling. Out of a McLeanmere dam the very typy, thick fleshed champion topped the sale at $4,000, going to Lewis Pierce and the historic Woodlawn Farms herd at Creston, Illinois. Lot 61, Dor-Mac's Bardoliermere 34th, was the reserve Futurity champion. Out of a McLeandolier dam he sold for $3,200 to D. K. Roth, Gibson City, Illinois.

Judges Ralph May, Valentine, Nebraska, Kale Workman, Olathe, Kansas, and Floyd Dievert, Lancaster, Kentucky, picked as the open show champion bull Lot 148, Dor-Mac's Bardoliermere 5th. This rugged, great bodied bull, was out of a McLeandolier daughter.

Model Farm, Mundelein, Illinois, had the reserve champion bull of the open show, Lot 151, Angus Acres Prince 46th. He is a deep bodied, well balanced son of Prince Sunbeam 593d out of a Quality Prince-Bandolier of Anoka dam. George Stoerger & Sons, Monticello, Illinois, bought him for $1,800.

Lot 88, TT Queen, was the grand champion Futurity female for A. H. Spitzer, Jr., Pleasant Plains, Illinois. By O. Bardoliermere 10th, her dam by Eileenmere 1095th, this breedy, thick heifer sold to V. C. Swigart, Clinton, Illinois, $2,200.

A newer and younger breeder, Don Miles of Roseville, Illinois had the reserve champion Futurity female, Lot 69—Don Bars Witch. She was very acceptable championship material. Her sire is a son of Bandolier 44th of Wilton, her dam a Witch of Endor daughter of Blue Warden of Ada. In the auction she brought $1,675, going to Leland Fowler, Rantoul, Illinois.

Glengarry Farms of Mt. Carroll, Illinois, took the grand championship of the open show females with their lot 137 Robinmere Blackcap Flossy 2d. A first prize winner at the 1955 Illinois State Fair, and bred to Ankonian 32180th, champion at Iowa and Wisconsin and reserve champion at Illinois and the American Royal, she sold for $1,525. New owner is Donnell Angus Farm, Shelbyville, Illinois. Edwin Rincker & Sons, Windsor, Illinois, took the reserve championship with Lot 159, Envy Erica Ear 8th. She went to McCormick Farms, Barrington, Illinois, at $1,100.

Other first prize winners in the Futurity bull show, other than the champions mentioned, were shown by Coder Hamilton of Good Hope and Collis Brothers of Osco. In the Futurity female show other firsts went to University of Illinois, Urbana, Model Farm at Mundelein and Harl Jackson, Pleasant Plains.

Other blue ribbon bulls in the open show were presented by Sundown Farm of Dundee; Ray & Glen Johnson of Durand; and Ted Piper & Sons of Ohio. Other open show heifer firsts: Model Farm of Mundelein; Gary N. Cooper of Windsor; and D. F. Rincker & Sons of Strasburg.

Third high price of the sale was $2,500 paid for the Lot 43 bull owned by P. J. Harms of Laomi. Sired by Eileenmere 1100th and out of an Eileenmere 500th dam he sold to William Freede of Fairbury, Illinois. Fourth high bull was Lot 99, Mr. Eileenmere 16th, a junior calf, selling at $1,600. Consigned by John J. Tolan of Pleasant Plains he was by the champion Mr. Eileenmere out of a double-bred Bell Boy dam. V. C. Swigart of Clinton was the buyer.

A bid of $1,600 took the third high female of the auction, Lot 87, TT Georgina 5th, from the A. H. Spitzer, Jr., consignment. Purchasers were John & Lucille Patton, Earl Park, Indiana.

The offering was well distributed going into Indiana, Ohio, Iowa, Missouri, Kentucky, Tennessee and Mississippi as well as Illinois.

The following is a detailed sale report:

SUMMARY:

173 Lots	**$88,230.00,**	**average**	**$ 510.00**
112 Futurity Cattle	**64,288.00,**	**average**	**574.00**
26 Futurity Bulls	**22,724.00,**	**average**	**874.00**
86 Futurity Females	**41,452.00,**	**average**	**482.00**

SALE REPORT
(This report includes lots which sold for $300.00 or more)

FUTURITY BULLS:

Ankonmere 3593d 2117204; calved 1-23-54; (George Baylor), sire, Ankonian 3534th; Dale Featherstone, Greenfield, Illinois 850.00

Tex of GNC 2006492; calved 5-18-54; (Connie R. & Gary N. Cooper), sire, Black Eileenmere 47th; Thompson Farm, Monee, Illinois 675.00

Eldorenemere 1989317; calved 5-10-54; (Collis Brothers), sire, Eileenmere 1028th; Spring Lake Farm, Phoenix, Maryland 1050.00

Prince Envious C; calved 4-1-55; (Robert Cresap), sire, AP Prince Envious 43d; John & Lucille Patton, Earl Park, Ind. 325.00

Blue Ribbon Prince 2d 2056127; calved 2-28-54; (Linn Eaton), sire, Prince Sunbeam 664th; Kenneth Gabbert, Camden, Illinois 525.00

Bandolier E 6th 2029813; calved 9-24-54; (Eiten Brothers), sire, Band Boy A. 9th; Will-Jon-Saun Farm, Maquon, Illinois 675.00

FG Eileenmere 685th; calved 5-25-55; (Forest Grove Farm), sire, Eileenmere F. 40th; Allen Cole, Palmyra, Illinois 825.00

Bandmere 487th 1848214; calved 1-18-54; (J. Coder Hamilton), sire, Eileenmere Quality 487th; William H. Huseman, Beecher, Illinois 625.00

Eileenmere HAF 1102d 2031263; calved 3-29-54; (P. J. Harms), sire, Eileenmere

(Please turn to page 136

OPPOSITE PAGE: Top—TT Queen, grand champion of the Illinois Futurity Show and Sale, with owner A. H. "Tex" Spitzer at the halter. She sold for $2,200 to V. C. Swigart, Clinton, Illinois. She is a daughter of O. Bardoliermere 10th, her dam by Eileenmere 1095th.

Bottom — DOUBLE CHAMPIONSHIP at the very successful Illinois Futurity Show and Sale was won by J. C. McLean (center), of Quincy, Illinois. In the foreground is the champion of the Futurity, Dor-Mac's Bardoliermere 40th. He sold for $4,000 to Lewis B. Pierce, Creston, Illinois. The reserve champion of the Futurity show is at the right, Dor-Mac's Bardoliermere 34th, who went for $3,200 to D. K. Roth, Gibson City, Illinois. Both bulls, and McLean's champion of the open show, were by his O. Bardoliermere 2d. Judges of the show are in the left background—Kale Workman of Olathe, Kansas; Ralph May of Valentine, Nebraska; and Floyd Dievert of Lancaster, Kentucky.

62

This page is for all ladies interested in Aberdeen-Angus cattle. Join your local, State and the National Auxiliary and help boost the breed. Send NEWS items to: Mrs. Jean Brandrup, National Publicity Chairman, c/o Aberdeen-Angus Journal, Webster City, Iowa.

Room For Everybody

By Jo Percy Smith, Merrie Meadows Farm, South Lyon, Michigan

Of course, we are still "wet behind the ears" in the Angus business, but our small herd and the fact that we are just learning the cattle game doesn't give us an inferiority complex at all. In fact, that is one of the most amazing things about raising this breed of beef, no matter how little or unimportant you are, the big breeders are more like big brothers. Instead of trying to monopolize the center of the cattle stage, they work on the principle that there is room for everybody. At the drop of a hint, they'll dish out more free advice and helpful suggestions than you could use if you were compiling a textbook for a course in animal husbandry.

Another nice, but amazing fact about the people who raise Angus in the unassuming, democratic way they go about their business when they are among cattlemen. In fact, I'm still shaking my head over an incident that happened at the first big auction I attended after my husband, Phil, decided he couldn't "live happily ever after" unless he got into this business.

I had followed him around like a dutiful wife from one small show and sale to another while he got the feel of the game and, incidentally, quantities of that free advice I mentioned. Then he and a friend decided to go to one of the really big sales to buy their first animals.

I was allowed to accompany them as long as I stayed in the background and didn't interrupt their cautious thinking with frivolous comments during the actual bidding. As it turned out, I not only stayed out of their hair, I lost them completely in the crowd. The place was packed and since there were seats for only a small percentage of the people there, I decided to stand and leave the "comfortable" bleachers for the bidders.

Being taller than three-fourths of the men around, I could see everything that was going on anyway. After the first animal was brought out, I decided that to look like I knew something about cattle, it would be smart to mark my catalogue. And to add to the effect that I'd been around cattle since my mother was diapering me, I also made appropriate sounds of approval after the animal was knocked down for a good price, or groaned quietly when one seemed to go for a song.

I don't know whether it was because I was so tall and could see all of the proceedings as well as the auctioneer or whether it was because I was marking my catalogue at the right places, but suddenly I was the authority in that part of the crowd. Men would ask me, "What did Lot 64 sell for?" or "Was 22 a Blackbird or a Witch?" One man in particular was very short and after several minutes of trying to stretch his neck, he gave up completely and relied on me to relay his information like a Seeing-eye dog that could talk. We got very chummy and he told me he came from Texas, but he didn't mention his ranch. I didn't ask because he was such a mild, unassuming little man I was sure I never heard of it and didn't want to hurt his feelings.

Later that evening we were at a party and one of the men started teasing me about my boy friend at the sale. I laughed and said while we did seem to be hitting it off pretty well, it was funny I never learned his name. Then I added, "But I helped him a lot. Told him all about the cattle."

"Told **him** about cattle!" my friend laughed uproariously, "Didn't know who he was? That was Mr.—— ——. They say he owns three-fourths of the state of Texas, what with his oil wells and cattle."

Of course, our main reason for going into the cattle business in the first place was not to meet important people and to have our egos built up by the friendly treatment of the big breeders. We felt that our three boys would live a more rounded and wholesome life on a farm and the responsibility of handling cattle would mould their characters better than any formal schooling or fancy summer camps. We've been glad that we chose Angus, too. We probably never will be one of the big breeders and we may never raise the best Angus in the world or even the best boys, but in the meantime, we're having a lot of fun and we're glad that there is room for everybody in this game and especially for us.

Editor's Note—Originally printed in Michigan Angus News

—o—

PENNSYLVANIA AUXILIARY TROPHY

"The trophy and show halter which the Pennsylvania Aberdeen-Angus Ladies Auxiliary gave to the most deserving 4-H girl showing an Angus steer was awarded to Patricia O'Sullivan, Route 1, Camp Hill, Penna. She is sixteen years old, a junior in high school and is in her seventh year of 4-H club work. She was an officer in her club (game leader) and in addition owns two Aberdeen-Angus cows. Her steer placed fourth in the 4-H steer competition. (The highest any girl placed in the 4-H steer competition at the Farm Show was third.) Miss O'Sullivan is the daughter of Mr. and Mrs. Sam O'Sullivan, the manager of Robinwood Farms, Camp Hill, Pa."

Also, be kind enough to put on another place of the Ladies Page the following message:

—o—

NORTH DAKOTA ANGUS LADIES WILL MEET AT VALLEY CITY WINTER SHOW

The North Dakota Aberdeen-Angus Ladies will hold their annual business and social meeting on Thursday evening, March 8, at the Rudolph Hotel in Valley City. The Ladies will attend the Dutch Lunch of the Aberdeen-Angus Breeders at the North Dakota Winter Show and then adjourn for their separate meeting. All interested women are invited to make this a special date.

Included at the meeting will be special entertainment announced Mrs. W. A. Plath, state chairman. The Ladies will also meet for a get-together lunch at the Rudolph before the sale on Friday, March 9.

Colorado Ladies Hold Luncheon and Arizona Ladies Have Brunch Meeting

Visiting ladies at the 50th Anniversary National Western Live Stock Show in Denver were entertained at a luncheon at 12:30 p. m. on Tuesday, January 17th. Hostesses were the ladies of the Colorado Aberdeen-Angus Association. The luncheon was held in the beautiful Onyx Room of the Brown Palace Hotel. A delicious three course luncheon featuring roast beef was served to approximately sixty ladies.

Mrs. Gertrude Ardelt of Denver was the very charming chairman in charge assisted by Mrs. Wm. Ackard, Denver; Mrs. E. W. Serrell, Larkspur and Mrs. Frank Duffy of Longmont.

Guests of honor included Mrs. Will F. Nicholson, wife of the Mayor of Denver; Mrs. Willard Simms, wife of the Manager of the National Western Live Stock Show; Mrs. John T. Caine, III, widow of the former Manager of the Stock Show.

Table decorations were red and white carnations, courtesy of Mrs. R. T. and Mel W. Davis and gardenia corsages were presented each lady present through the courtesy of Mrs. Gertrude Ardelt's Florist shop.

Thoroughly enjoyed by every lady present was the style show of spring and summer fashions modeled by three lovely models. Miss Peterson, Fashion Co-ordinator for the May Company conducted the show with running comment and descriptions. A very pleasant afternoon was spent by all who attended this annual event.

ARIZONA

An informal brunch meeting was held at the recent Arizona National Show by the Arizona Auxiliary and the Pacific Coast Auxiliary.

It was held at the Western Village Motel Dining room on January 4, 1956 at 10:30 a. m. Fruit cocktail, creamed ham and chicken in patty shells, muffins, and vegetables with loads of coffee made up the brunch.

Those attending were: Mrs. Alvin Luckett, Marana, Arizona; Mrs. Alvin Luckett, Jr., Marana, Arizona; Mrs. H. H. Lewis, Mesa, Arizona; Mrs. James H. Lewis, Mesa, Arizona; Mrs. Volney Douglas, Phoenix, Arizona; Mrs. Beulah L. Roush, Detroit, Michigan (guest of Mrs. Evans); Mrs. John H. Evans, Phoenix, Arizona; Mrs. William Roche, Lodi, California; Mrs. Wm. Volkmann, Jr., Selma, California; Mrs. Tom Greenfield, Marana, Arizona; Mrs. Lois Kempton, Eden, Arizona; Mrs. Frances Berger, Pala, California; Mrs. Ruby Alkire, Marana, Arizona; Mrs. Sue Phillips, Hemet, California; Mrs. Ed Biaggini, Sr., Cayucos, California; Mrs. Ed Biaggini, Jr., Cayucos, California; Mrs. E. F. Chrisitan, Fort Bayrd, New Mexico (guest of Biagginis).

Door prizes won by: Mrs. H. H. Lewis, Mesa, Arizona, a Mexican designed ceramic pitcher; Mrs. Sue Phillips, Hemet, California, 2 ceramic vegetable bowls with brand designs.

Favors at each place setting were Cactus spoon drips—(ceramic).

Business discussed included: Awards; coming sales announced by Mrs. Volkmann, Jr.; need for music at banquets was discussed.

Mrs. Greenfield, President of the Arizona Auxiliary and 2d Vice-President of the P.C.A.A.A. Auxiliary stressed paying of dues and joining both of the Auxiliaries.

Mrs. Volkmann, Jr. stressed joining of the National Auxiliary and also showed the new membership pins adopted at the recent International by the National Auxiliary.

The brunch and informal meeting was called to a close at 11:45 a. m.—Mrs. Gertrude Greenfield, Marana, Arizona.

—o—

NATIONAL NOTES

Mary Mallory, President

Your president was really up in the air after being in Columbus, Ohio, January 28. But what a pleasure to have been at the organization meeting of the Ohio State Auxiliary. We are so glad to welcome this fine group of women to our growing family of Auxiliaries. I'm not going into the details of the meeting because the Ohio ladies will report their meeting to you through the "Ladies Page".

We had a wonderful flight to Columbus, but coming back the weather was very bad and we spent an hour and a half circling over Chicago before we could land. There we found all flights to Iowa had been cancelled, so we arrived home by train.

We do hope some more states will soon have auxiliaries and remember, a letter to any of your national officers will receive immediate attention, and assistance if needed, in organizing an auxiliary.

Our scholarship committee will soon be completed and we hope to have something definite to report from them before the summer is over.

We have confirmation from the Conrad Hilton in Chicago that we may have our Annual Luncheon there during International.

—o—

Dear Annual Members of our fast-growing organization:

Our Annual Luncheon is almost three months past and I have not bothered you since then to try to collect any annual dues from you for the year 1956. Please cooperate with me and help me with our work by being kind enough to send your dollar for 1956 dues or (if you can see your way and can afford it) please change it to Life Membership and send me $10.00, at the risk of sounding like a parrot!

Cordially yours, GRETA.

—o—

IOWA ELECTS OFFICERS

Late information on the January 31st meeting of the Iowa Auxiliary in Des Moines reports that the following new officers were elected: President, Mrs. Herbert Cline, Bussey; 1st Vice President, Mrs. J. C. Holbert, Bettendorf; 2d Vice President, Mrs. H. K. Russell, Bedford; Secretary-Treasurer, Mrs. Oliver Hansen, Durant. A full report of the meeting will appear in the next issue.

—o—

NO MONOTONY HERE

Meat is a highly popular breakfast food because of its tempting flavor and staying power. The variety of meats available for breakfast makes possible the elimination of the monotonous similarity which some people associate with breakfast.

Children, teen-agers and others who shy away from breakfast might well be tempted by such seemingly unusual breakfast items as hamburgers, ham sandwiches, or meat-base soups, according to the National Live Stock and Meat Board, which is cooperating with other food groups to bring more Americans to the breakfast table.

Ohio Auxiliary Formed

A large and enthusiastic turn-out of the "Buckeye Belles" prevailed for the organization of the Ohio Womens Auxiliary in connection with the National Womens Auxiliary at the Fort Hayes Hotel, Columbus, on January 28th. This was at the time of the annual meeting of the Ohio Aberdeen-Angus Breeders' Association. The ladies were very happy to have with them the president of the National Womens Auxiliary, Mrs. Mallory from Hampton, Iowa; this was her first organization to participate in since her election as president for 1956. During the organization meeting, Mrs. Florence L. Heberding, Canfield, Ohio was elected president; Mrs. Dustin L. Mirick, London, Ohio, vice-president; Mrs. John K. Hunt, former secretary of the Miami Valley Aberdeen-Angus Breeders Association, was elected secretary-treasurer. The newly elected president, Mrs. Heberding, appointed functioning committees for the coming year and announced that regular meetings of the newly formed organization would be held during the coming year.

The Junior ABERDEEN-ANGUS Breeder

Mary Godby—Earlham, Iowa Tells Her 4-H Story

I am 16 years of age, a senior at Earlham High School and I plan to attend Iowa State College next year and pursue the field of home economics. I live on a farm one mile west of Earlham and incidently I am the fifth generation in my family to have lived here, as my great great grandfather purchased our farm from the government over one hundred years ago.

My father who was an Iowa State graduate in Animal Husbandry had the foresight to establish a small herd of Angus cattle in hopes that some day his children might show some of the offspring in 4-H Club work. He met with an untimely accident while pursuing his work on the farm in 1947. Each year since that time my older sister, my brother or I have shown cattle from this herd in club work. After my father's death my mother chose to stay on the farm hoping that the farm atmosphere would be more beneficial for us and that it might endear us to the (Please turn to page 128

Mary Godby of Earlham, Iowa, with her 1954 Reserve Grand Champion Angus at the Iowa State Fair.

Joy Leachman, 12-year-old daughter of Mr. and Mrs. Lee Leachman, Rhinebeck, New York, and High Hope Laddie, her Aberdeen-Angus steer which was grand champion of the 4-H division and grand champion of the open classes at the 1955 Eastern States Exposition, West Springfield, Massachusetts, September 17-25, 1955.

Rocky and Susan Greenfield, Marana, Arizona, had the champion and reserve champion Angus heifers respectively, at the Arizona National Livestock Show. A year ago these youngsters took the same honors, but the order was reversed. These busy kids are two of the three children of Tom and Gertrude Greenfield, operators of Tomar Angus Ranch.

The Problems of The Livestock Feeder

Transcript of J. C. Holbert's Talk at the 59th Cattleman's Convention, New Orleans

by J. C. Holbert, President
Iowa Beef Producers Association

The problems of the livestock feeder could be listed under various headings. In order to be concrete I choose to list them rather than make general statements.

1. First, the unpredictable trend of finished cattle.

   A. The unpredictable demand for various weights. In the last three months I've heard a lot of comment on the fact that the cornbelt feeders have fed their cattle too long and therefore they are too heavy. They should have them finished between 1050 lbs. and 1100 lbs. Even some of the market experts are pointing out that this is the trouble with the cattle feeder. Last January and February heavy cattle were topping the market. A feeder who went in with light ones was told by his commission man that he should put a couple more layers on them. Another beautiful example of unpredictable demand for various weights can be seen in the heifer market. The market used to penalize heifers weighing over 850 lbs. but in the last six months heifers that weighed 1000 lbs. to 1100 lbs. have topped the market more times than light ones; yet they tell us we have too much beef. This **ever-changing demand on weight** is very confusing and it **doesn't seem justified on a market for a product as stable as beef.**

   B. The market has also become very unpredictable on quality, which is very disappointing. We have been trying to work for a better product and for years quality has been well recognized on our terminal markets. It got its major set-back during the time of the regulations set up by the Office of Price Stabilization. The government set a price ceiling on cattle and the demand caused the grading up of the poorer grades. The good were selling up with the choice. In the last three months we have seen low grade cattle of lighter weight bring more per pound than prime cattle. We have seen quality and finish sacrificed for the sake of a little weight, in the steer market more in the last three months of 1955 than ever in the history of the livestock market.

   C. The lack of uniformity in grading from one market to another is also a problem of the cornbelt feeder. Cattle that would grade choice on a southern or western market would definitely not get by with the same grade in the cornbelt. Judging in our livestock shows is done by comparison and grading of cattle on the rail, in my opinion, is done the same way. It's the human thing to do.

2. The second big problem of the cornbelt feeder is the increased cost of operation.

   A. High-priced feed costs. Most feeders feed all the grain produced on their farms and I would estimate 50% also buy corn. All of them are forced to buy protein supplement. Government support of grain prices has been a direct handicap to the livestock feeder. Protein feeds have been extremely high in proportion to cattle prices and still are. Contrary to some articles and agricultural sources it still takes grain and a lot of it to finish cattle to sell on the cornbelt markets.

   B. The increased cost of maintaining and operating farm machinery is being felt by the livestock producer of the middlewest.

   C. The increased cost of taxes—county, state and federal. Taxes on land in the state of Iowa, especially in some of our better cattle feeding sections, runs from $2.50 to $5.00 per acre.

   D. Increase in transportation rates, freight and trucking. The cornbelt feeder has paid a strong increase in freight and trucking rates on feeder cattle and another increase when his finished cattle go to market; with no better service.

   E. Increased costs of labor. I place labor down on the list because a great number of our cattle are fed by the individual farmer or a member of his family. His earning power should increase along with others in the labor field and his profits should increase along with those in the investment field but they have not. This is the reason why the great production areas of the cornbelt in the last six months will show one of the lowest net earnings in the history of the country. Unless this improves the man who produces the feeder cattle for the midwest will feel the backlash in 1956.

The man who produces feeder cattle also has his problems with the increased cost of production and the hazardness of the weather and he needs all he can get for his cattle. The prices received in 1955 are not too high. The cornbelt feeders as a whole know this but unless the finished price of beef and pork advance materially from present levels feeder cattle prices will be $3.00 to $4.00 a hundred less in 1956 than in 1955, in my opinion. Therefore, we will meet on the common ground of producing below the cost of operation. What are we going to do about it?

I think there are some things that we can do. There is one major thing we must do in the field of livestock production or we are going a long way toward destroying ourselves. We must get off of the production line part of the time and into the field of marketing. All we have thought about for the last 150 years is how to produce more cheaply in order to meet our fixed costs and support and educate our families. We have not taken any time off from producing to market our products. We have left this entirely in the hands of others. I fully recognize the work of the National Livestock and Meat Board; the good work that this association, The American National Cattlemen's Association, has tried to do. Various state organizations have attempted to popularize beef. We, in Iowa, through our Iowa Beef Producers Association tried very hard the last two years to put over a beef campaign in the month of May. Many in our state say we did a good job. We took up a donation which amounted to around $10,000 plus the help of state appropriations which would amount to about the same. It was a start in the right direction but it amounts to about the price of four carloads of feeder calves. We should be spending in the state of Iowa at least a million dollars a year to promote beef. Every cattle association and every cattle feeder and breeder should be devoting at least one week out of the year to the promotion of his own product. Most of us in Iowa don't spend five minutes. Of course, that isn't true of the cattlemen of your states. Or is it?

If we had a strong marketing organization we would know why finished cattle dropped 30% to 35% in price from February to November with retail prices staying practically stable and the price of meat in restaurants, hotels and dining cars showing no trend downward with no increase in the portion served. Facts are facts. The packing industry will show a larger profit in 1955

(Please turn to page 126

the Chicago Market

By ERNIE KOLB

THE beginning of a new year found cattle growers and feeders under the same pressure that has plagued the cattle industry since the outset of 1955—heavy volume. During the month of January, producers moved better than 226,000 head of cattle to the Chicago market, a new high for any month since July 1946 when OPA war-time controls were lifted for the first time. It was also the second largest January cattle run in 29 years.

Despite the extremely heavy numbers, pressure by killers was not applied to all grades. Long-fed old crop steers grading prime and weighing under 1450 pounds were able to make some headway as these particular kinds are being depleted. The demand also proved broad for yearlings of most grades which remained scarce.

The difference in the number of cattle was made up in the increase of short-fed warmed up offerings. Not only were Corn Belt feeders willing to liquidate their holdings but farmers and ranchers west of the Missouri river also sought the Chicago market. This caused numerous loads of cattle to arrive by truck from the far West.

The new crop heavyweight steers met very narrow killer demand, and as a result this class lost ground. In some sessions prices dipped to 10 year lows. Things came to such a sorry past that the 1200 to 1600 steers were carried from one day to the next and from one week into another.

Top prime steers edged up from $24.50 at the beginning of the month to $25.25 at the close. The $25.25 was paid for a load of 1258 Angus from a "reputation" feedlot in Illinois.

This figure also proved to be the highest price paid on the Chicago market since December 6th of last year. Meanwhile, the bulk of the prime grades moved into killer channels at rates ranging from $23.00 to $24.50. The bulk of the steer crop sold generally from $17.50 to $22.50.

Chicago buyers paid an average price of $19.90 for all steers as compared with the $20.25 in December and $24.60 a year ago. The $19.90 mark was the lowest average for any January period since 1946. Other January records were broken when the weight of steers moved up to 1152 pounds, this being 57 pounds more than a year ago and the heaviest on record for January. Of late the tonnage has been the heaviest in 14 years. Slaughter throughout the nation for the first month of the year totaled around 1,600,000 head.

Although some grades of heifers showed price losses, the decline was not as severe as that in steers. Like steers, losses were centered mainly around the new crop offerings grading average choice and below. Killers preferred kinds weighing upwards from 800 pounds along with the quality and finish needed to make strictly choice and prime grades. It took high choice to prime heifers to reach the $22.00 mark. A few scattered loads sold at $22.25 while one load of prime 980 pound Angus heifers topped at $22.50.

Killers took most heifers grading choice and below at $21.00 and under, with new crop offerings grading low choice and below selling down from $18.00. Smaller volume prevented processors of cows from cutting their live costs. Cow prices fluctuated from one week to the next.

Comparatively speaking, stocker and feeder prices failed to move in any one certain direction. A range of $15.50 to $18.25 bought most of the stockers and feeders, while scattered loads of choice calves sold up to $22.50.

Cattle feeders staggered under the weight of heavy volume but one bright spot did appear in the horizon, and that was the abrupt curtailment in receipts of hogs. This drop in the tonnage of pork should help other classes, particularly beef, as low-cost pork has been its top competitor for some time.

Hogs and pork staged a sensational price comeback the latter part of January. Weekly gains in live hogs were the greatest in the history for a January week. The sharp price gains in pork loins and the cut in volume from December supported the rise.

Top hogs at Chicago shot up to $15.25, which was $3.50 above the 14-year low of $11.75 during the latter part of December of last year. Advances in pork were just as phenomenal, if not more so. Top pork loins sold at $43.00 in New York compared with $33.00 at the outset of the month.

Lamb holdings began to recede and promoters were forced to intensify their efforts. This demand sent prices on live fat lambs up sharply and above the December levels while buyers sought to replenish supplies. The top moved from the bottom half of the $19.00 column up to $21.50 at the close of the January period. The bulk of the lamb crop moved from $18.00 to $20.50.

This drop in hog receipts should add a firmer prop under the cattle price structure, but a one per cent increase in numbers of cattle on feed compared with a year ago does not preclude the possibility of a substantial appreciation in prices in the near future. The approaching Lenten season, which begins on February 15th is a period of restricted meat-eating and is not conducive to improving prices.

No Jewish holidays, during which time the slaughtering of kosher stock is prohibited, are scheduled until late March.

Aberdeen-Angus Market Toppers at Chicago during January, 1956

January 3	Tilden Burg, Sciota, Illinois	23—1104	$24.50
	Ernie Nefstead & Son, Kings, Illinois	20—1100	24.50
January 4	Ernie Nefstead & Son, Kings, Illinois	23—1054	24.50
	Russel Zier, Millageville, Illinois	19—1221	24.50
January 5	Vernon Walderman, Ida Grove, Iowa	19—1170	23.50
January 9	Ernie Nefstead & Son, Kings, Illinois	21—1040	24.25
January 10	Ben Swanson, De Witt, Iowa	20—1189	24.00
January 11	Tilden Burg, Sciota, Illinois	23—1078	24.60
January 12	Ernie Nefstead & Son, Kings, Illinois	20—1225	24.60
January 16	Ernie Nefstead & Son, Kings, Illinois	20—1208	24.25
	Tilden Burg, Sciota, Illinois	23—1080	24.25
	Ralph Zesch, Marshalltown, Iowa	21—1060	24.25
January 17	Ernie Nefstead & Son, Kings, Illinois	23—1293	24.50
January 18	Tilden Burg, Sciota, Illinois	23—1032	24.75
	Arthur Bell, Basco, Illinois	19—1159	24.75
	Ernie Nefstead & Son, Kings, Illinois	18—1184	24.75
January 23	Ernie Nefstead & Son, Kings, Illinois	20—1257	25.00
January 24	Ben Swanson, De Witt, Iowa	20—1139	24.50
January 25	Ernie Nefstead & Son, Kings, Illinois	18—1250	24.75
January 30	Ernie Nefstead & Son, Kings, Illinois	19—1258	25.25
January 31	Schmidt Bros., Delmar, Iowa	21—1079	24.75
	Addison Clark, Ogden, Iowa	18—1288	24.75
	Ernie Nefstead & Son, Kings, Illinois	22—1150	24.75

Championship Blood

★BANMERE ★ 1289221

SIRE OF LADY BANMERE — 1952 INTERNATIONAL GRAND CHAMPION

APRIL 14th—Offering in The Connecticut Breeders' Sale

2 Daughters of BANMERE Bred to Homeplace Eileenmere 596th

2 Daughters of BANMERE—OPEN—A Maid of Bummers and Kindew

VISIT THE FARM BEFORE THE SALE AND SEE THE GREAT BULL
THEY ARE OUT OF AND THE BULL THEY WILL BE BRED TO.

Equally important see their dams.

APRIL 14th AT STILLWATER FARM, SALISBURY, CONNECTICUT

Whitetail Farm

SHARON, CONNECTICUT

MRS. TILDEN SOUTHACK, Owner — CHESTER PLONSKI, Manager — JOHN PICKERING, Herdsman

WASHINGTON *Flashes*

By JAY RICHTER

TIMING on passage of major farm legislation this year now looks to be the end of March, Chairman Ellender of the Senate Agriculture Committee has extended for one month his deadline for presenting the President with a bill. His earlier optimistic forecast of a bill by February 15 was based on a thin hope that there would be more agreement on what the farmer needs.

When the omnibus farm bill finally does reach the President's desk, it is expected to differ from what Mr. Eisenhower recommends. The shine on the Administration's soil bank plan has by now worn off. Washington consensus is that a soil bank will be passed by Congress, but that it will provide fatter farm benefits than proposed by the President and his farm chief, Secretary Benson. It will be designed to provide farmers more help **this** year—to overcome criticism that the Administration program would not increase farm income, or GOP votes, in 1956.

A return to 90 percent-of-parity price supports for corn, wheat, peanuts, rice and cotton is being freely predicted by Democratic leaders of both Houses. Not only do they believe Congress will go along with this, but they make so bold as to predict that Ike will approve a temporary return to high, fixed price supports. They base this forecast on their plan to wrap up the big farm bill with some sort of soil bank plan. They reason that Ike will buy 90 percent supports to get his soil bank. They expect the President to sign the bill reluctantly figuring it's the best he can get this year. Democrats, of course, figure to make political capital if Ike vetoes what they consider a "handsome" farm measure.

A ban against grazing on land diverted to the soil bank seems certain to be included in the farm bill. Congress will then let Mr. Benson worry about how to enforce it.

■

New tax benefits for stockmen and farmers definitely are coming up. You can count on one bit of tax relief right off: Federal repeal of the tax on gas used on the farm. There's no opposition to this in either House. It's just a matter of time when the 2-cent-a-gallon levy is lifted. You'll have to keep track of the gas you use and then file a claim for it. Average refund is expected to be about $12.

Income taxes may also be eased, despite the President's earlier plea to hold the line. Mr. Eisenhower prefers to wait until we've chopped down on some of the Federal debt before lowering taxes — even though he's now balanced the budget. Most likely easing of federal income taxes is an increase in the personal exemption from $600 to $700 or $800—although other methods are being talked.

Stockmen and farmers grossing less than $10,000 a year may be permitted a choice between methods of figuring expenses for income tax purposes. To the present method of itemizing expenses may be added a second choice involving the use of a flat percentage deduction. Under a bill sponsored by Chairman Jere Cooper of the powerful House Ways and Means Committee, you could choose the method which would save you the most tax money.

■

More fireworks can be anticipated from Washington on the price-spread issue. USDA has been getting out a series of margin reports, with funds voted by Congress last year, that will provide campaign fodder for many lawmakers from agricultural areas.

A recent USDA market study points out that profits of many processors, distributors and retailers have increased "substantially." The report goes on to point out that most of the profit increase is due to "increased volume of food sales." But whatever the reasons for higher profits the "middleman" is probably due for a tough time until after next fall's election.

The increasing price spread is due mainly to rising middleman costs, such as labor, transportation, packaging, and the like. These costs have gone up 83% in the past 10 years. Inevitably, the farmer's share of the consumer food dollar has come down—from the all-time high of 53¢ in 1945 to 41¢ last year. This year the farmer's share is expected to be 40¢ or 39¢. Lowest farm share of record is 32¢, in 1932 and 1933.

"Pork and beef stand out as commodities for which marketing charges have continued to rise while too-abundant production drove down the farmer's price," says USDA. "Consumer costs for pork and beef have declined less than the drop in farm prices."

■

For the first time, President Eisenhower has given the Great Plains development program a formal boost. In a special message to Congress, Ike has urged official recognition to the program and provide means for underwriting it.

This program is regarded as a "great experiment of tremendous significances." The heart of it is adjustment of agriculture to its resources, including treatment of land in accordance with its conservation needs and use of land within its capabilities. Conceivably, say officials, this principle may eventually be applied to other farming regions—particularly the South.

The President recommended that the government enter into long-term contracts with farmers for diversion of cropland into grass and other soil-conserving measures, permit them to underplant allotments with acre-history protection, provide special loans, speed up land classification, and improve education to help stockmen and farmers make decisions.

The area covered includes parts of Montana, Wyoming, North Dakota, South Dakota, Nebraska, Kansas, Colorado, Oklahoma, New Mexico and Texas.

■

Worst of the cattle marketing glut from last year now is over, report Agriculture Department experts. Still, it's a winter of big supplies and treacherous prices. As spring nears, the spread between prices of high grade fed steers and lower grade stock is officially expected to narrow, following a temporary widening.

The Department's January 1 report showing only 1 percent more cattle on feed could be misleading. Usually, this would mean little change in the marketing pattern from last year. But, officials believe, this year a bigger percentage of those in feedlots are of heavier weights and more nearly ready for markets. This means heavy marketings and weak prices for about the next 6 weeks.

The government was still trying to decide on a beef-buying operation at press time. Pressure is great for it, especially from political sources. Even though some organized cattlemen are opposed, don't rule it out.

■

What's in the cards for beef cattle during the next 5 years or so? Believing that stockmen need to be aware of longer range market prospects, Agriculture Department economists have come up with this interesting preview:

During the next 5 years, meat animals will become increasingly important in agri-

(Please turn to page 119

Sieteco-RD "135th Sell-Abration Day" Sale

Tulsa, Oklahoma, November 19th

SUMMARY

64 Lots	$76,800.00, average	$1200.00
3 Bulls	2,775.00, average	925.00
61 Cows	74,025.00, average	1213.52
Top 10 Head	33,150.00, average	3315.00
Top Bull—Sieteco Prince Envious 2052802; calved September 3, 1954; sire, Black Knight 135th of A. V.; dam, Angus Valley Jilt Maid 3d; consigned by Sieteco Angus Farm, Broken Arrow, Oklahoma; purchased by Paul Thieman, Broken Arrow, Oklahoma		2000.00
Top Cow—Barbarosa Sunbeam 51st 1908-166; calved August 23, 1953; sire, Prince Esquire of Sunbeam; dam, Barbara Rose 26th of Sunbeam; consigned by RD Angus Farm, Tulsa, Oklahoma; purchased by H Bar C Branch, Beardstown, Texas		6500.00

SALE REPORT:
(This report includes lots which sold for $1000.00 or more)

COWS:

Hillside Gammer 2d 1963016; (Sieteco Angus Farm), calved 9-5-54; sire, Prince Eric Barbarian; Angus Valley Farms, Inc., Tulsa, Oklahoma	3000.00
JS Gammer 10th 1980413; (RD Angus Farm), calved 6-13-54; sire, Black Peer 79th of Angus Valley; M. J. Crose, Tulsa, Oklahoma	2400.00
Key of Karama 1789188; (Sieteco Angus Farm), calved 6-17-53; sire, Ebony's Prince of Locustwood; Red Oak Farms, Rocky Comfort, Missouri	4050.00
RD Georgina 11th 2026305; (RD Angus Farm), calved 10-14-54; sire, Black Peer 72d of Angus Valley; Kemp Ranch, Midlothian, Texas	1000.00
Bluebloud Lady 423d of Ida 1777012; (Sieteco Angus Farm), calved 4-5-53; sire, Prince Lakewood 25th; Mrs. George Fox, Rogers, Arkansas	3000.00
JS Jilt 11th 1908455; (RD Angus Farm), calved 4-30-54; sire, Black Peer of Red Oak 50th; D. M. Tyler, Dewey, Okla.	1050.00
A V Miss Prince Eric 3d 1933905; (Sieteco Angus Farm), calved 5-5-54; sire, Black Knight 135th of A. V.; C. T. Ranch, Miami, Oklahoma	1000.00
JS Blackcap Bessie 11th 1980399; (RD Angus Farm), calved 9-2-54; sire, Black Peer of Red Oak 50th; M. J. Crose, Tulsa, Oklahoma	1050.00
Eline 5th of Shadow Isle 1848877; (Sieteco Angus Farm), calved 8-11-53; sire, Le Baron Epponian 2d; The Annex, Cushing, Oklahoma	1000.00
Wilful Witch of Sieteco 1926049; (Sieteco Angus Farm), calved 1-12-54; sire, Black Knight R. V. B.; Mrs. George Fox, Rogers, Arkansas	2200.00
Bessie 3d of Sieteco; (Sieteco Angus Farm), calved 12-8-54; sire, Prince 105th of T. T.; M. J. Crose, Tulsa, Oklahoma	1200.00
RD Gammer 11th 2026307; (RD Angus Ranch), calved 10-14-54; sire, Black Peer 72d of Angus Valley; Angus Valley Farms, Inc., Tulsa, Oklahoma	2000.00
Zara 8th of CV; (Sieteco Angus Farm), calved 11-14-54; sire, Prince Edgevale 29th; Paul Thieman, Broken Arrow, Okla.	1200.00
JS Maid 10th 1921867; (RD Angus Farm), calved 1-21-54; sire, Prince Eric of Ferndale; Mike Curran, Tulsa, Oklahoma	1150.00
Hyland Barbara Rose 1935038; (Sieteco Angus Farm), calved 4-14-54; sire, Ra-	

(Please turn to page 120

A New Sire —

WHITNEYMERE 113th 1862657

Senior Champion 1955 American Futurity

The two bulls that showed for the Senior Championship at the 1955 Futurity — Left: Whitneymere 115th, Poe Smith at the halter. Right: Whitneymere 113th, Kenneth Haines at the halter.

His sire, Homeplace Eileenmere 210, has sired a world of fine cattle.

His grandam was the dam of the 1955 International Grand Champion bull.

A year from now we will tell you how he is doing on daughters of "Barb" and "The General"

OUR SALE DATE

APRIL 21st

L. J. SVERDRUP
"The Old Man"

DAVE SHANKS
Manager

MERCER CO.
Aledo, Illinois
132 Head

25 BULLS

Each year for the past twenty-six years, we have endeavored to make each succeeding sale offering more attractive than the one previously held. Sometimes we knew we had failed, more often succeeded, and in this group we feel we are offering as attractive a group, both individually and as to bloodlines as will be available in any sale this season. If grandsons of the breeds more famous bulls are worth no more than others, why buy their sons?; you will have only grandsons to sell. Selling are, 3 TRIED SIRES.

PRINCE OF SHADOW ISLE 7th 1259438; a son of the $35000 International Reserve Grand Champion Bull; PRINCE BARBARIAN OF SUNBEAM. His dam one of the most talked about cows in the entire country, the $14000 Edna Eileen cow; BLAKEFORD G R EILEEN 560th, dam of the $20100 top selling bull in the Shadow Isle dispersion, and the $50000 Roebling herdsire in New Jersey. A sister topped the recent Mahrapo Farm sale at $10100, a daughter from a full sister to his dam topped the Haystack sale in Colorado at $17600. YOU WILL LIKE THE BULL—YOU WILL LIKE HIS CALVES—YOU CAN'T HELP BUT APPROVE OF HIS BLOODLINES.

Also selling is W & R PRINCE ERIC 47th 1681953, a Lantz Blackcap son of Prince Eric 3d of Sunbeam; a full brother to the $100000 Prince Eric of Sunbeam; and JUANA'S ERIC LAD a grandson of Maas Brothers $10700 Prince Quality of Sunbeam.

22 Younger bulls include the county's more choice 1954-1955 bulls; 3 grandsons of HOMEPLACE EILEENMERE 999 35, the sire of all beef breeds highest selling bull at public auction, the $87000 Homeplace Eileenmere 375th, and the reserve grand champion bulls at the last two Internationals. A Witch of Endor, a Blackcap Empress, and a Beauty of Hayston from imported Bangle 41st of Hayston, young but bulls you will approve of.

5 grandsons of the $100000 International grand champion bull; PRINCE SUNBEAM 2492d; a Ruth of Tillyfour; a Blueblood Lady; a Maid of Bummers; an Edwina Erica; and a Portlethen Lucy.

2 grandsons of the $70000 EVA'S BANDOLIER LAD; a Blackbird and a Queen Mother, their sire has sired near sale topping bulls whenever offered.

An Eborea Elba son of Prince of Shadow Isle 7th; a bull that was successfully shown locally a year ago.

2 sons of Bandolier 157th of Wilton the top selling bull in our sale a year ago; he a son of BANDOLIER 44th OF WILTON and the sire of the undefeated steer a year ago—CANDY grand champion at the 1954 Kansas City American Royal.

A grandson of the American Royal reserve grand champion bull, BESSOLEEN 2d; and a son of his sire, BESSOLEEN by Col. Johnston's $10100 Eileenmere 649th.

A grandson of the $16000 HOMEPLACE EILEENMERE 145th.

2 bulls from the Morgan herd include a full brother to the Maid of Bummers top selling bull in our 1952 sale at $2500.

A grandson of Double Effileenmere, an exceptionally good Queen Mother; and two Barbaras complete a really attractive group.

BULLS YOU WILL LIKE—BULLS THAT ARE BRED TO BE GOOD—BULLS THAT WILL SIRE THE PROFITABLE AND PREFERRED TYPE OF CALVES—BULLS SUITED FOR SERVICE IN THE COUNTRY'S MORE SELECT HERDS—BULLS FOR THE FARMER—YOU WILL FIND WHAT YOU ARE SEARCHING FOR AMONG THEM.

For Catalogs, write:
HUGH McWHORTER
ALEDO, ILLINOIS

26th *Annual Spring sale*

Saturday, March 24, 1956

25 Bulls • 107 Females

107 Females

The Mercer County sales have attracted buyers from thirty-eight states only because it is recognized as a source from which herd improving females are available in numbers to assure all attending satisfactory selections. HERD IMPROVING because of the uniform excellence of individuals. HERD IMPROVING because of the constructive and fashionable bloodlines offered. No family can long stay "POPULAR" if it does not possess individual merit with ability to consistently reproduce it. Some fly by night strains gain temporarily popular appeal, but for the most part the fashionable strains of today are those descending from the greatest animals of the breed of their time. It is these families which the Mercer County breeders have placed in their herds and that are represented in this group. THEY HAVE MADE GOOD FOR US AND WILL FOR YOU.

Largely composed of good aged cows, with some twenty-five calves at foot; an outstanding group of bred heifers, with a few choice open heifers; it is a group which it is impossible to gauge the animals which may meet with the most popular appeal. Some, what we feel to be outstanding attractions are—

Imported Bangle 41st of Hayston; a Beauty of Hayston direct from the Hayston herd and representing ten consecutive generations of improvement in that great herd. Ralph L. Smith has imported Bangle 40th of Hayston in his herd and sold two daughters of hers in his recent sale for $6500 and $5000 they going to Angus Valley Farms and Hockhockson Farm in New Jersey.

Beauty 2d of Greenview, a Beauty of Hayston from the same foundation as the Nobis strain, in his spring sale two of them sold for $5600 and $3400 to Meadow Lane Farm in New York. She is a granddaughter of Homeplace Eileenmere 999 35.

Another great foundation imported cow selling is; Romalda of Banks, a Ruth of Tillyfour that is a full sister in blood to Mr. Smith's outstanding imported Ruth cow, Romanson of Banks. Same sire; their dams full sisters. Mr. Smith's cow was the dam of his second high selling bull in his recent sale at $3700. These two imported cows will sell either with calves at foot by, or due early to the service of Mole's Hill Eileenmere 61st by the great sire Homeplace Eileenmere 999th 35.

Another imported Ruth selling is—Ruby of Castlesize. She was Gene Fassetts choice individually of the bred heifers sold in the sale when purchased. She sells with a September heifer calf at foot by Eileenmere F. 108th and rebred. This calf may sell separate from dam. These three cows would never have been offered, and now only to settle partnerships, as Mr. Fassett is moving from the county. Two other Ruths selling are lots 1 whose full sister was one of the sales better heifers a year ago, going to a herd in Georgia; and lot 55 a granddaughter of Eileenmere 500th and a good heifer in any herd. Both sell bred to an imported bull.

Two Gammer sisters sell, one with an Eileenmere top cross, the other with a Sunbeam top. They are from the Homage strain, preferred by the better breeders throughout the country, and both should calve by sale time to a good junior herdsire in the Carroll herd. Real attractions in any sale.

Of the recognized "BALLINDALLOCH" strains there sells a Blackbird; two thick typy Coquettes both with heifer calves at foot now; one by Mole's Hill Eileenmere 61st, the other by Prince of Shadow Isle 7th; six Georginas with Bardolier and Sunbeam top crosses, from herds that have been selling some most attractive consignments in the past. Four Jilts; two of which are granddaughters of the Ohio college's great sire; Bardoliermere 2d. A Nosegay, that is a real attraction.

Three Blueblood Ladys; one a sister to a $1600 heifer in our sale a year ago, that sells with a heifer calf at foot, and two others, mother and daughter that are good and bred.

Eight great Witch of Endors, include cows with heifer calves at foot, bred heifers, that carry the service of the county's better young herdsires. An outstanding group from several herds. This is one of our better producing families and you will find a good one with either Eileenmere-Bardolier or Sunbeam top crosses—if you haven't a Witch, this is a place to fill your needs.

Three Black Beauty Zaras; two selling with bull calves at foot, the other a fancy bred heifer with a Sunbeam top.

Eight Maid of Bummers, one of the country's really great producing families, with nine other Miss Burgess. This Miss Burgess family is noted for the excellence of its individuals, and its introduction in the country's herds has probably done as much to improve them as any family of the breed.

When it comes to the Erica family; there sells Rosemere Eileens, Hartley Edellas and Elines; Emslie Eriannas; El-Jon Edwinas; Ellunas; Glencarnock and Eborea Elbas; Cridlan and Elslow Evergreens; Juanerras, Eulimas, and Erica Fairys. A great group in any sale from the Scottish breeders favorite family.

Of the Blackcaps and Blackbirds, there are two Blackcap Bessies, Blackcap Empress; Blackcap Effies; Belinda Blackbirds; 4th and 2d branch Blackbirds, another outstanding group with cattle of all ages and carrying uniform individual merit.

An outstanding Abbess cow that will calve by sale time, a Katinka that will sell with a calf at foot; seven McHenry Barbaras, another of the breeds most consistent producers of top quality cattle. A Portlethen Lucy with a bull calf at foot; four Queen Mothers that have been in the county for over sixty years, and have always been among the county's top individuals; two "K" Pride of Aberdeens, a Lady Ida from a show heifer and others.

You sometimes read where you have to go to a Dispersion Sale to buy the tops. Did you ever stop to probe the real reason for many such sales? Often times they have producing records disappointing to their owner: Disappointing because he got a poor start. This is one sale where you will not be disappointed in your selections. If you can judge the good ones when offered in only strong breeding condition, you will find them here. The Aberdeenshire of America was not built overnight, but represents sixty-seven years of constructive planning. Seeing is believing—you can judge the offering only by being here. We hope to have you present.

For Catalogs, write:
H. McWHORTER, Sale Manager
ALEDO, ILLINOIS

Where Do We Go From Here?

Otto V. Baules

Lifetime Breeder, Showman, Judge

IN THE MATTER of time, Aberdeen-Angus cattle are young in America. The breed is still in its infancy in comparison to its earlier introduced rivals in the beef cattle realm. But if we use progress as a measuring stick during the period we have known Aberdeen-Angus cattle in this country, performance becomes the essence rather than time.

They have raced across the American scene of beef cattle improvement at a rate that has been dazzling even to their greatest admirers. I had a good means of observing the progress the breed has made since its introduction to America by digging out the facts a few years ago for the preparation of a history of the breed in America which I was asked to compile for joint publication with a British writer. I understand the book now is nearly ready for publication.

From a humble beginning only eighty-six years ago, no longer than the life-span of some of the people who have been instrumental in their progress, Aberdeen-Angus cattle have spread their influence in ever increasing velocity to all parts of the United States and Canada. From their very beginning in this country, they started to demonstrate their superior beef qualities in interbreed showyard competition as well as in the market place. As time went on and more Angus cattle became available, their triumphs became more frequent and more noticeable. At many of the International shows, the achievements of Aberdeen-Angus cattle have been on the spectacular side and the almost unanimous winning of the carcass award during the history of the great International show at Chicago has established beyond question the supremacy of Angus cattle as the most efficient beef producer of any cattle which so far have been known.

As a participant in many of the International shows since the turn of the century as well as other important shows and as one who became acquainted with Aberdeen-Angus cattle when the breed was less than thirty years old in America, this writer has had an excellent opportunity to observe many of the victories of Aberdeen-Angus cattle over those of other breeds in the showyard and under production and marketing conditions, and as a result is pretty well acquainted with the reasons for what can be conservatively stated as the phenomenal progress Aberdeen-Angus cattle have really made since their introduction to the United States by a London silk merchant by the name of Grant in the early eighteen seventies. And it is the purpose of this article to briefly outline some of the breed's progress as it appears to me.

To begin with the breed was fortunate to have been accepted at the start of its American saga by men of integrity, ability and vision; men of the class which produces leaders. These were the kind of men that had the courage to bring from a far distant land a new breed of which little, at that time, was known. They risked their reputations and their fortunes in their task of introducing these cattle to an entirely new environment. They did so with the thought that they would work an improvement on the general beef stock of our country, And, of course, time has proved beyond a doubt that their ideas were sound.

Despite some of the man-made handicaps that have, from time to time, had an adverse influence without which even greater progress could have been made, Angus cattle have been good enough to surmount any obstacle which has been thrown in their way so far, and I believe they will continue to do so. When I refer to man-made handicaps, I am speaking of fads and fancies such as the family fad and the radical changes in the ideas of some of our breeders on type and conformation. And I also have reference to the severe political upheaval which beset our National association in the early twenties which threatened not only the life of the organization but was anything but encouraging to those who were thinking of casting their lot with the breed.

In the first place, let's discuss the kind of individuals Angus were when I first knew them. At least the kind with which I became familiar and the kind which met with the approval of at least a majority of the people who were interested in them in those days. For one thing, our cattle were larger then and although lowsetness and compactness were emphasized, and I may say approved by the best authorities of that time, extremes in either of these characteristics were not advocated with the result that as records will prove and pictures taken at that time will demonstrate, the showyard winners in both fat cattle and breeding cattle attained greater weight than most Angus cattle reach at the present time. I can recall International grand champion bulls weighing between twenty-three and twenty-four hundred pounds which were still considered good enough by judges to be given top honors. These animals were, as I remember them, just as smooth, just as thick fleshed and gave just as good dressing percentages as the extreme lowset, compact pony type animal which came into popularity a decade or so ago and which now seems to be losing favor particularly with commercial producers.

The larger type animal which I have mentioned and which was winning at the top shows of yesteryear, could not have been considered coarse which would result in waste due to an unevenness of flesh and too much fat in spots. As a matter of fact, I think such an animal dressed out a higher percentage of eatable meat than the more highly finished and more compactly built animal of today. I do not intend this statement should cover all conditions. I have particular reference to the animals which are more highly fitted than they should be to give the best results to the housewife which seems to me is more prevalent today then it was twenty years ago. Excessive fitting increases waste in a carcass. Only a certain amount of fat properly distributed can be used to advantage. The excess fat is more or less waste and I believe that the extremely compact or pony type animal is more inclined to distribute excess fat in bunches rather than in a way which produces the finest marbled beef which means

(Please turn to page 122

FAT HEIFERS

Better if Black

K. A. CLARK, Easton, Maryland

MR. CLARK is a transplanted westerner. Born and raised on a farm in Nebraska, he holds degrees in Animal Husbandry from the University of Nebraska and Iowa State College. For many years he has been a buyer for the largest independent meat packer along the Atlantic Seaboard and feeds cattle and hogs extensively on his 1200 acre Craigie Farm in Maryland. At this time he is attending shows in Scotland and a series of articles relating this trip will appear in future issues of the Aberdeen-Angus Journal. This article, "Fat Heifers—Better if Black" was prepared especially for release in the WESTERN edition of the Journal, to give the inside story of the Packer Buyer's views on the demand for black cattle in the major markets.—Dick Hahne, Editor.

THE ANGUS are closing the gap. After a slow start, they are coming up from behind and moving ahead into first place as the cattle producers of our country pick their All-American bovine favorites. The ranges are turning black; it will not be long before the ranges are all black.

Over all these years, it has been interesting to watch the black steer calves in ever increasing numbers leave the ranch pastures of their birth and hit the trail for the scale at the railhead on their trek to the cornbelt feedlots. Usually, they have been booked in advance. Always, they have been the first to go. Always, they have been the highest sellers. Part of this popularity has doubtless been due to sheer merit. Part of this advantage has surely been due to the fact that they have always been scarce. The supply of good black steer calves has never been able to catch up with the demand.

After their turn at the corn troughs, the next move of these loggy black steers to the terminal markets has seen the story repeated, with even greater emphasis on their popularity. The gates open first for the fat black steers. In the nation's cattle markets, they notoriously outsell their competitors. One of the country's leading order buyers was once asked why he always tried to fill his orders with Angus steers for Eastern shipment. His reply, a classic for brevity and eloquence, was, "that question is easy to answer. Every time I fill an order with a load of black steers, my packer-customer likes them and I like satisfied customers."

The most clinching proof of all is the fact that butchers who cut and retail the beef prefer Angus carcasses and will pick them every time they have a chance. It is by no mere coincidence or freakish chance that nearly every Chicago International Grand Champion carcass in over fifty years has come from a steer carrying black blood in his veins. Likewise, at the majestic Smithfield Show in London, the supremacy of the blacks on the block is beyond question. The judges of those cattle looked at them with the hides off.

With all the acknowledged supremacy of the black steer, it is a strange, notable, and curious fact that we hear so little about the merits of the black heifer and yet she is in a class by herself. She is fully as supreme in her way as her black brother, only more so! Economically, heifers are nearly on a par in importance with their steer conterparts since they are half of the calf crop. Fully 75% of them enter the beef channels as beef heifers in some degree of finish, weight, and grade. Ranchers, finishers, and meat handlers, too, must prick up their ears to the importance of heifers generally and to the special virtues of the little beef ladies in the lovely black coats. Most cattlemen, even those who raise them and those who finish them, just do not fully realize how superior black heifers are for feeding and how outstanding they are on the beef rails. This general lack of appreciation of the black heifer as a beef beast has a sound explanation. Up to now, so many of the better black heifers have gone to found new herds and fill the demand for breeding uses that only a comparatively few have been available for feedlot treatment. However, as the ranges turn black the number required for breeding purposes will gradually level off and the normal percentage of them must then find feedlot outlets.

Looking to this day, many ranchers are already asking themselves these questions, how good, really are these black heifers? What do I have to sell in my black heifers? What can I represent them to do? How do they compare with heifers of other breeds? What are their faults? Are they, like their black brothers, worth a premium? If so, what "sales talk" can I honestly employ to realize their worth? These are natural questions. They will become more and more important and more frequently asked as the blacks take over and more of the black heifers must travel the feedlot route.

In answering these questions, general statements are shallow and mean exactly nothing. To be of value and useful, the answers must stand the test; they must be deeper, more accurate, more detailed. Raisers and feeders of black heifers want

to know why and they are entitled to know why.

Let us start with the head and neck. Some say these black heifers are tidier and less wasty. Possibly so, but any superiority on this score is likely very little and may as well be left unmentioned. The polled head, to be sure, is a virtue. The greatest tribute to the hornless heads of black cattle is the fact that other breeds cut their horns off!

Through the shoulders and over the ribs, there is little difference from a breed or color standpoint but when you reach the back, loin, and rump, it is an entirely different story. As the black heifer fattens, she thickens and deepens over the back and loin. Other breeds tend to widen and flatten through the loin. It is the natural tendency of all heifers, of course, to widen and take on a "cowy" appearance through the hip as they mature. Some show this "cowy" tendency to a much greater degree than others. Some show it younger than others. There seems to be a definite correlation between the widening of the hips and the flattening of the loin. The more the hips widen, the flatter the loin seems to be. This is possibly somewhat of an illusion or deceptive impression rather than an actual reshaping of the loin. Nevertheless, whatever it is, the effect is unattractive and carries over into the carcass where it results in definite down-grading of the carcass. In the shape and character of this hip-loin region is embodied the very best selling point of the black heifer!

The hips of the black heifer are tailored to fit. They are laid in and fashioned and covered with muscle and fat so neatly that the hip points are hidden away very nearly as well as in a fat steer. Sometimes, the hips patch, especially in older heifers. The black heifer, fattened and ripened young, rarely gives even a hint of a hip patch.

(Please turn to page 104

1956 National Western Stock Show

The 1956 National Western Stock Show was another step forward for Aberdeen-Angus cattle down the road of Beef Supremacy. The tough inter-breed competition of this Denver Show gave the Blacks a chance to prove themselves where quality means profit . . . Grand Champions of the Carload Show and Top Sellers of the Feeder Calf Show.

Within the breeding classes the Grand Champion purples went to Prince Sunbeam 971 and Arlavon Empress 15th with the Reserve ribbons going to Black Conquestor 10th and Whitney Elba 116th. The breeding class show at Denver has consistently improved each year and this season's event was no exception as it offered depth and quality for Judge Elliott Brown of El-Jon Farms, Rose Hill, Iowa.

The bull show competition was strong with the final nod going to Prince Sunbeam 971, the $50,000 son of Prince Esquire of Sunbeam which was shown by Ralph L. Smith Farms of Chillicothe, Missouri, but is now owned by KerMac Angus Farms of Poteau and Oklahoma City, Oklahoma. Prince Sunbeam 971 was formerly with Sunbeam Farms, Miami, Oklahoma, and moved with the entire Sunbeam herd when it was purchased by Ralph L. Smith Farms. The "971st" was just recently purchased by KerMac.

Black Conquestor 10, exhibited by Enoch and Bob Johnson of Arthur, Iowa, was awarded the Reserve Grand Champion purple of the bull show. The "10th" is a top son of the Johnson herd sire, Black Conquestor, a Supreme Champion at the Aberdeen-Angus Futurity Show.

The Reserve Senior Champion was Prince Sunbeam E 97, who like the "971st" is an outstanding son of Prince Esquire of Sunbeam. Although Prince Sunbeam E 97 was shown by Ralph L. Smith Farms he is actually owned by Sam C. Fullerton, III, and young William Fullerton and will be one of the bulls used in their 65 head cow herd at Sunbeam Farms.

The Reserve Junior Champion bull was Eil'tonier Eline S. 9th, a thick junior yearling sired by Wintonier of Den-Mor. He stood second in class to Black Conquestor 10th, the Reserve Grand Champion, and, although shown by Eil'tonier Farms of Tipton, Iowa, is owned by Harold Eiler's son Stewart.

Pagemere and Arlavon of Clarinda, Iowa, came through with the Junior Champion female, Arlavon Empress 15th, to win the Grand Champion Female award. A deep, well-balanced heifer she is sired by Pageileenmere 10th. Whitney Elba 116th, a daughter of Homeplace Eileenmere 210th, sire of last year's Champion load of Angus bulls at the National Western, won the Reserve Champion Female purple. She was shown by Whitney Farms of Westbury, New York and Lexington, Kentucky.

Other reserve ribbons in the female show went to Ralph L. Smith Farms and to Dale West of Merrill, Oregon. Bandeline RLS, a daughter of Black Peer 79th of Angus Valley shown by Smith Farms was Reserve Senior Champion while Erica Erlata DW 2d, sired by Criterion Bardolier 24th and shown by Dale West was Reserve Junior Champion.

In bull class competition Ralph L. Smith Farms won two blues along with KerMac who also took two first prize ribbons. Other class winners were Enoch and Bob Johnson, Shady Lane Farms of Clear Lake, South Dakota, and W. J. Harrer & Sons of Helena, Montana. Smith, Whitney, Arlavon-Pagemere won female firsts along with Dale West who took two first prize ribbons in that department. Haystack Ranch of Longmont, Colorado, and Enoch and Bob Johnson won the other class ribbons.

The group showing was topped off by Dale West who exhibited the best ten head of the show along with having the junior get-of-sire and the best pair of calves. Prince Esquire of Sunbeam produced the best get-of-sire for Ralph L. Smith Farms along with the best two and three bull groups. Whitney Farms had the top pair of females and Enoch and Bob Johnson the best pair of yearlings.

Karl and Jack Hoffman of Ida Grove, Iowa, topped the carload show with 15 head of excellent quality Angus steers with Brechler and Peterson of Havelock, Iowa, winning the Reserve Angus award. The Hoffman steers then went on to win the Grand Championship over all breeds. In the single steer competition, Harold R. Henry

(Please turn to page 96

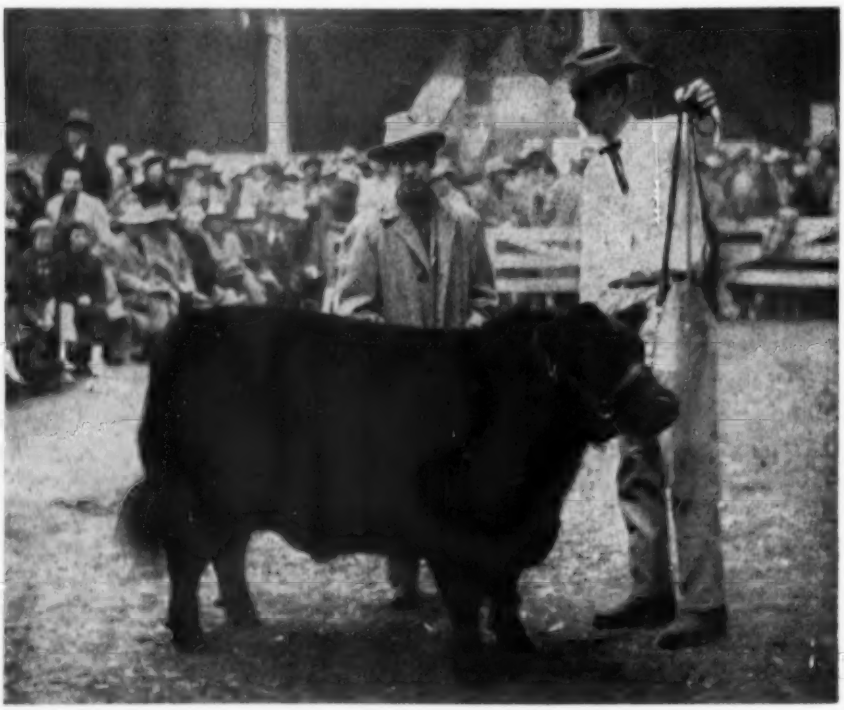

CHAMPION ANGUS STEER . . . Champion Angus and Reserve Grand Champion steer of the show, exhibited by Harold R. Henry of Hamilton, Missouri. With Henry, at the halter, is Willard Simms, General Manager of the National Western.

OPPOSITE PAGE:

Top—RESERVE CHAMPION BULLS . . . Reserve Grand Champion Carload of bulls shown by Dale Redding of Minatare, Nebraska. Three years ago the Redding bulls went to 3 Bar O Ranch at Chappel, Nebraska, who this year exhibited the Champion load of Angus feeder calves . . . high sellers at $50 per hundred.

Bottom—CHAMPION PEN OF THREE . . . Bred and shown by Lewis B. Pierce of Creston, Illinois. Pictured are the Champion and Reserve Champion pens of three, both bred by Pierce.

Story by GEORGE VEST
Pictures by VEST and NEIL SKAU

GROUPS OF THREE BULLS
JOHN CLAY & CO.
DENVER
COLO.
ABERDEEN ANGUS
LEWIS B. PIERCE

GRAND CHAMPION BULL . . . Prince Sunbeam 971, a son of Prince Esquire of Sunbeam, shown by Ralph L. Smith Farms and owned by KerMac Angus Farms of Poteau and Oklahoma City, Oklahoma. With the Champion are Judge Elliott Brown, Mr. and Mrs. Dean McGee, Senator and Mrs. Robert Kerr and Manager Paul Keesee.

RESERVE GRAND CHAMPION BULL . . . Black Conquestor 10th, son of Black Conquestor, the Futurity Supreme Champion. Shown by Enoch and Bob Johnson of Arthur, Iowa, and pictured with Mr. and Mrs. Bob Johnson.

GRAND CHAMPION ANGUS BULLS . . . Junior Bull Calves exhibited by Jennings Brothers of Highmore, South Dakota. Pictured with the Champions are left to right, kneeling on the fence: Owner Clayton Jennings, Gordon Gadd, Ross Van Balen and Manager Argyll Conner.

GRAND CHAMPION STEERS OF SHOW . . . Grand Champions of the inter-breed competition, fed and shown by Karl and Jack Hoffman of Ida Grove, Iowa. Pictured with the steers are Karl Hoffman and Clayton Jennings of Hyland Angus Ranch, breeders of the steers. The carload brought $35.50 per hundredweight at auction.

RESERVE GRAND CHAMPION FEMALE . . . Whitney Elba 116th, daughter of Homeplace Eileenmere 210th, shown by Whitney Farms of Lexington, Kentucky. Judge Elliott Brown is on the left with Angus President Otto Nobis and Whitney Farms' Ken Haines.

GRAND CHAMPION FEMALE . . . Arlavon Empress 15th, a daughter of Pageileenmere 10th, shown by Pagemere and Arlavon of Clarinda, Iowa. Left to right: Judge Elliott Brown, Angus Association President Otto Nobis and Art Johnston of Arlavon Farms.

Arizona National Livestock Show

1. The grand champion and reserve champion females at the Arizona National Livestock Show were from the herd of Dale West of Merrill, Oregon. Champion female was the senior heifer calf, Erica Eline D W, shown above with George Slutz at the halter, while herdsman Royal Campion is shown at the halter of the junior heifer calf, Erica Erlata D W 2, who was reserve champion. Both of these females are daughters of the great West herd bull, Criterion Bardolier 24. Judge Al Darlow, Dean and Director at Oklahoma A & M is shown in the center with the winner's banner.

2. Floyd Newcomer, Yuma, Arizona, shown with his junior yearling heifer, Blackcap Longview O'Yuval. Newcomer donated the proceeds from the sale of this heifer to the Arizona Angus Breeders' Association. The heifer sold to John Evans of Phoenix for $410.

3. Another of the large female classes as seen from above. This was the senior heifer calf class.

4. A special award for the best Arizona Bred heifer, was won this year by Tom and Gertrude Greenfield of Marana, Arizona on their junior heifer calf, Tomar Belle Zara 13, shown above with Gertrude Greenfield at the halter and Aubrey Caswell of the McCormick Ranch with the trophy. The trophy was donated by Anne and Fowler McCormick and must be won three times before becoming the permanent property of an exhibitor.

5. The Dale West herd of Merrill, Oregon won top honors in the get-of-sire class on the get of Criterion Bardolier 24. At the right is West's herd manager Royal Campion and at his right, with the trophy in his hands is the newly inducted mayor of the city of Phoenix, Jack Williams.

6. M. H. Harden, owner of the Antelope Springs Ranch, Nunn, Colorado is shown at the halter of his bull, A. S. R. Erica Model Lad. Top selling Angus at the Arizona National Livestock Show at Phoenix. The bull sold for $1,525.00 and was bought by E. W. Bennett, operator of the Oak Springs Ranch at Wildemar, California. Others in the photo are, left, R. D. (Dick) Phillips who made the purchase for Mr. Bennett, Mrs. Phillips and Ruth Ann Harden.

1956 Arizona National Livestock Show

By NEIL SKAU

Another Arizona National Livestock Show (the eighth) has passed and again this fine southwestern show has outdone itself in all divisions. It is one of the fastest growing and best handled shows in the west and from a spectator standpoint has been attracting larger crowds of folks from many states as the show comes at a time when northern and eastern residents are looking for some diversion away from winter weather.

The Angus portion of this fine young show has done a great deal toward bringing the show into prominence and the 1956 Angus show was the biggest and best yet, attracting fourteen herds from the states of Arizona, California, Colorado, Kansas, Missouri, Oklahoma and Oregon.

Judge of the Angus breeding classes was A. E. Darlow, dean and director at Oklahoma A & M at Stillwater, Oklahoma. Darlow found many fine blacks in the various classes and the greatest number of placings were taken by two herds from widely separated parts of the country, Dale West of Merrill, Oregon and R. L. Smith of Chillicothe, Missouri. It was the Smith herd that came out on top so far as the number of placings was concerned, for they had nine firsts, eight seconds and five third place spots. The West herd was close behind and came out with ten firsts, four seconds and four thirds. And, the R. L. Smith Farms had the grand champion and reserve champion bull, while the two top spots in the female classes were taken by Dale West heifers.

The bull classes were heavily loaded with talent and they really gave judge Darlow a workout. When the time came to choose his champions Darlow had these impressive bulls to choose from: R. L. Smith Farms' two-year-old, Prince Sunbeam 971; Smith's junior yearling, Prince Peer 15 RLS; WRS Angus Farm's Prince Elbanor of WRS 23, a senior yearling; Prince Elbanor of WRS 29th, a summer yearling, also owned by WRS, and three of Dale West's bulls, a senior bull calf, Bardolier DW 2416, a junior bull calf, Bardolier DW 2412 and the West's summer junior bull. When the dust had settled two of Smith's bulls were left standing, the two-year-old Prince Sunbeam 971 taking top spot and the junior yearling, Prince Peer 15 RLS being chosen reserve champion.

Female classes were larger than the bull classes and the female show was an attractive one. Only the two-year-old class was small, two heifers competing here. Top choice of judge Darlow was Bandeline RLS, owned by Ralph L. Smith Farms of Chillicothe, Missouri. The heifer was a daughter of Black Peer 79 of A. V. Second spot went to Palomar Eriskay, shown by the Palomar Angus Ranch of Pala, California. Top senior yearling heifer was another Smith female, Princess Queen of Sunbeam 3, another Smith female taking second spot, she being Prince Queen of Sunbeam 2. Both of these females were daughters of the great Prince Esquire of Sunbeam. Judge Darlow placed Smith's Judy 3 RLS at the top in the junior yearling heifer class and second spot also went to a Smith entry, Edwina 4 RLS. Both of these heifers were daughters of Black Peer 79 of A. V.

Smith took top spot in the summer yearling heifer class with Eileen 7 of Shadow Isle, while second place went to Ann Empress B G ASR, shown by Antelope Springs Ranch of Nunn, Colorado. The senior heifer calf class was the largest of the day with 13 females showing. In this class it was a Dale West entry, Erica Eline DW who came out on top while second spot went to Ralph L. Smith's Edella of RLS 9. In the eleven junior heifer calves that were shown another West entry, Erica Erlata D W 2 placed first while second spot went to Erica of WRS 13th, shown by WRS Angus Farm of Hutchinson, Kansas. In the summer junior heifer class the top spot went to a Dale West entry and second place was taken by Hillside Farms of Washington, Missouri on Empress of Hillside. The grand champion female of the show was West's Erica Eline D W and reserve spot went to West's Erica Erlata D W 2.

The Dale West herd took top honors in the get of sire and the junior get of sire, pair of females, and pair of calves. Smith took top spot in the pair of yearling class.

Canadian Aberdeen-Angus Association News

A recent report received from Secretary J. P. Sackville: The Annual election of Directors of the Canadian Aberdeen-Angus Association for 1956 has just been completed by mail ballot. The successful candidates are:

Ontario, Quebec, and Maritime Province:
T. A. Edwards, Arva, Ont.
Thomas Henderson, Guelph, Ont.
L. V. Wright, Streetsville, Ont.

Manitoba:
Howard McRae, Hayfield, Man.

Saskatchewan:
P. R. Pedersen, Milestone, Sask.
Harold Teece, Lemberg, Sask.

Alberta and B. C.:
Roy Ballhorn, Wetaskiwin, Alta.
T. A. Leader, Red Deer, Alta.
C. C. Matthews, Calgary, Alta.
W. L. McGillivray, Coaldale, Alta.

As we go to press the 50th Annual Meeting of the Canadian Association is in progress at the Bessborough Hotel, Saskatoon, Sask., under the chairmanship of President Thomas Henderson, Guelph, Ont.

— Canada —

At our Annual Meeting held on December 13, 1955 the following officers were elected:

Honorary President: Hon. Mr. Halmrast, Minister of Agriculture for Alberta.
President: Mr. W. L. McGillvray, Coaldale.
1st Vice-President: Mr. J. Barkley, Twining.
2d Vice-President: Mr. J. Bartsch, Milo.
Secretary-Treasurer: Mrs. B. W. Banks, 318 Alberta Corner, Calgary.
Directors:
R. V. McCullough, D. Dacre, C. D. Flint, Jr., C. C. Matthews, C. Hochstein, D. Bradshaw, M. W. Gibb, M. Edey, A. Pope, O. Hart, W. E. Cross, M. Ralston.

The meeting nominated Dr. Carlos Guerro, President of the Argentine Aberdeen-Angus Association, to judge Angus Bulls at the Calgary and Edmonton 1956 Spring Bull Shows. He will be asked to judge Shorthorn Bulls as well.

Plans were made for a Calgary Stampede International Aberdeen-Angus Show for the Summer of 1956, to celebrate the opening of the new addition to the Calgary Exhibition Livestock Barns. It is hoped that Show Herds will be entered from the other Canadian Provinces and from the United States to compete with our Alberta cattle. As well as the very generous Prize money which is always awarded by the Calgary Exhibition and Stampede Board, there will be beautiful trophies to be won out-right. A committee under the chairmanship of Mr. W. L. McGillivray is very busy making all arrangements. Enquiries may be directed to the Secretary. A most enjoyable feature of our Annual Meeting was the showing of the Film "Modern Beef Breeds", prepared by the American Aberdeen-Angus Breeders' Association, and most generously loaned to us by the Department of Animal Husbandry at the Ontario Agricultural College of Guelph, Ont.

Much favorable comment was given about our small venture into the Publicity world "Western Beef Breeders' Bulletin", the second copy to be published this month.

D. M. Banks, Secy.-Treas.

— Canada —

Bud McBride, whose father won the World rye Championship at Chicago, and who raises Aberdeen-Angus Cattle as well, has gone to South America with a shipment of Beef Cattle to be shown in Cuba, Puerto Rico, Colombia, etc. Bud is the Canadian Herdsman who assisted Janice Hullinger in preparation of her Championship Steer at the 1954 Chicago Show.

North Dakota WINTER SHOW and SALE

Winter Show Buildings
VALLEY CITY, N. D.

SHOW: 8:00 A. M.
SALE: 1:00 P. M.

MARCH 9

50 head

20 Bulls — 30 Females

CONSIGNORS

H. A. Sorley	Cummings, North Dakota
Frost Stock Farm	Harvey, North Dakota
Verona View Farm	Verona, North Dakota
Hillview Stock Farm	Regent, North Dakota
North Dakota Agricultural College	Fargo, N. D.
Lake Street Angus Farm	Drake, North Dakota
Henke Stock Farm	Hannover, North Dakota
Duane Bueligen	Hannover, North Dakota
Snorest Farm	Egeland, North Dakota
Agassiz Farms	Davenport, North Dakota
Graven Brothers	Spiritwood, North Dakota
Raymond Miller	Buffalo, North Dakota
Loken Homestead	Brocket, North Dakota
Glencarnock Stock Farm	Ada, Minnesota
George Novy	Wing, North Dakota
Skadberg Stock Farm	Carrington, North Dakota
Blue Top Angus Farm	Sheldon, North Dakota

Families Represented:

Verona Isla, Malben Pride, K. Pride, Pride of Aberdeen, Elba Erica, Miss Burgess Bouquet, Queen Delly, Ballindalloch Erica, Erica, Blackbird Lassie, Fancy, Westside Annie, Miss Morrison, Hankes Primrose, Rosemere Pride, Pride, Enchantress Trojan Erica, Favorite, Elaine Erica, Black Lassie, Ballindalloch Georgina, Kinochtry Annie, Queen Mother, Johnston Annie, 4th Branch Blackbird, Auchlin Susie Eblinette Glencarnock.

The North Dakota Winter Futurity show will be judged beginning at 8:00 a. m. Wednesday, March 7th. Over 100 animals entered in this big Futurity show from 24 breeders. Annual banquet is the evening of March 7th. The Annual North Dakota Angus breeders business meeting the evening of March 8th. George Edwards, Herdsman, Iowa State College, Ames, Iowa, will judge the Futurity as well as the sale cattle.

For sale information or free catalog, write:
RAY BUCHANAN, Sec'y-Treas.
Box 1781
FARGO, NORTH DAKOTA

Judge: George Edwards, Ames, Iowa
Auctioneer: Freddie Chandler, Chariton, Iowa

Sponsored by

NORTH DAKOTA ABERDEEN-ANGUS ASSN.

1956 National Western

(Continued from page 90)

of Hamilton, Missouri, exhibited the Champion Angus and Reserve Grand Champion of the show. The Reserve Champion Angus was shown by Olson & Patterson of Council Grove, Kansas. Judy Horst of Wisner, Nebraska, had the Champion Angus steer and Reserve Grand Champion of the Junior Show while Roger Hertema of Beaman, Iowa, had the Reserve Junior Champion Angus. Group of top three steers was shown by Enoch and Bob Johnson.

In the sale of the steer champions the Hoffman carload of Angus went to Safeway Stores for $35.50 with the Brechler and Peterson selling to Plat Packing for $24.25. Harold Henry's Champion Angus brought 85¢ going to Safeway Stores. The first prize carload of fat heifers, shown by Seldin Ranch of Kersey, Colorado, was purchased by Litvak Packing at $21.75 with the cutbacks from the same bunch going to Safeway Stores for $21.50.

The Grand Champion Carload of Angus bulls was exhibited by the Jennings Brothers of Hyland Angus Ranch at Highmore, South Dakota. This carload of top junior bull calves was given tough competition by Dale Redding's Reserve Champion load of 12 yearling bulls from his ranch at Minatare, Nebraska. The Walsh Brothers of Beloit, Wisconsin, had the Champion Pen of Five Bulls while Fair View Ranch of Melville, Montana, had the Reserve Champion Pen. In the Pens of Three Bulls, both Grand and Reserve ribbons went to Lewis B. Pierce of Creston, Illinois. Topping the bull group sale at auction were the Pierce pens of three which brought $1,125 and $1,050, respectively, going to Hudspeth Land & Cattle Company of Prineville, Oregon. A total of 90 head sold with an average of $544. Myron F. Carlson of Chappell, Nebraska, showed the Champion Carload of Angus Feeder Calves while Larkspur Ranch, Larkspur, Colorado had the Reserve Angus. The Carlson load of calves was later named Reserve Champion of the inter-breed competition and then went on out to outsell the Grand Champions (Herefords) by $18 bringing $50 per hundred.

The Angus Show Window Sale of individual bulls and females saw 93 head sell for an overall average of $633. Thirty-three females totaled $18,940 for an average of $575 while 60 bulls totaled $41,445 to average $691. Whitney Farms of Lexington, Kentucky, consigned the top selling bull, Whitneymere 113th, which sold to Hillside Farms, Washington, Missouri, for $5,000. The Gauger Brothers of Clear Lake, South Dakota, had the second high selling bull in Prince 224th of Shady Lane, purchased by "77" Ranch of Wichita Falls, Texas, for $2,675.

Top selling female of the sale was Blueblood Lady MB, carrying the service of Homeplace Eileenmere 685th. She was pur-

chased by Al Krogh of Henderson, Colorado, for $2,700. Mrs. R. T. and Mel Davis of Wheatridge, Colorado, consigned the second high selling female, Gammer Ermine DD 18th, purchased also by Al Krogh, for $2,000.

Detailed reports of the show and sale follow:

EXHIBITORS: Aberdeen Acres, LaSalle, Colorado; Angus Valley Farms, Inc., Tulsa, Oklahoma; Arnold Angus Farm, Spencer, Iowa; Harold & Pearl Bohlender, LaSalle, Colorado; Maurice W. Boney, Storm Lake, Iowa; Thurmond, Finkbine & Boney, Storm Lake, Iowa and Omaha, Nebraska; N. P. Powell & Maurice Boney, Storm Lake, Iowa & Tyler, Texas; Charles M. Bruce, Hotchkiss, Colorado; Floyd L. Coombs, La Porte, Colorado; Cox & Cox, Morrison, Colorado; Crestview Angus Co., Menlo, Kansas; Mrs. R. T. & Mel Davis, Wheatridge, Colorado; Don Head Farms, Richmond Hill, Ontario, Canada; G. Eldridge Drury, Galva, Iowa; Frank Duffy, Longmont, Colorado; Frank & Lenora Dykstra, Colorado Springs, Colorado; Eil'tonier Angus Farms, Tipton, Iowa; Horace Eubank, Coats, Kansas; Fair View Ranch, Melville, Montana; Walter C. Ferguson & Sons, Cheyenne, Wyoming; Findlay & Christensen, Harlan, Iowa; Nick H. Fox & Sons, Watertown, South Dakota; Dwight M. Garner, Ida Grove, Iowa; Harold Gless & Son, Arnold, Kansas; Glengarry Farm, Mt. Carroll, Illinois; Great Oaks Stock Farms, Rochester, Michigan; Newtondale Farm & Great Oaks Stock Farms, Rochester & Mason, Michigan; W. J. Harrer & Sons, Helena, Montana; Haystack Angus Ranch, Longmont, Colorado; C. W. Heath & Son, King City, Missouri; James H. Heath, Holly, Colorado; Hepperly Angus Farm, Paxton, Nebraska; Clarence E. Hillman, Canova, South Dakota; Hillside Farms, Washington, Missouri; Hill Top Angus Farms, Ft. Morgan, Colorado; Max Hoffmeister, Imperial, Nebraska; Howlyn Ranch, Fountain, Colorado; James, Johnston & McCorkle, Hamilton, Belton & Smithfield, Missouri; Johnson Bros., Ida Grove, Iowa; Enoch & Bob Johnson, Arthur, Iowa; Kansas State College, Manhattan, Kansas; KerMac Angus Farms, Poteau, Oklahoma; Tim Kenney, Keenesburg, Colorado; Lad-Or Farm, Scranton, Iowa; Lazy Valley Ranch, Evergreen, Colorado; Lawrence B. Lehman, Colorado Springs, Colorado; Lochwood Farms, Broomfield, Colorado; McAlpine & Sprague, Casper, Wyoming; Mr. & Mrs. A. W. Mitchem & Sons, Orange, California; Model Farm, Mundelein, Illinois; Model Farm & Stark-Woods, Mundelein, Illinois & Webster City, Iowa; A. A. Mugge, Spencer, Iowa; Robert C. Nice, Denver, Colorado; G. H. & J. A. Olofson, Lakewood, Colorado; Orchard Hill Farms, Enid, Oklahoma; Pagemere & Arlavon, Clarinda, Iowa; Lewis B. Pierce, Creston, Illinois; Popken & Dorcey, Tekamah, Nebraska; Rafter 33 Cattle Co., Big Horn, Wyoming; T. G. Graham & Rafter 33 Cattle Co., Big Horn, Wyoming; V. T. Rand, Weskan, Kansas; Dale Redding, Minatare, Nebraska; Jim Rhoades, Ft. Collins, Colorado; Rose & McCrea, Maysville, Missouri; Edward W. Serrell, Larkspur, Colorado; Shady Lane Farms, Clear Lake, South Dakota; Norm Smith, Larkspur, Colorado; Ralph L. Smith Farms, Chillicothe, Missouri; Sunny Farms, West Point, Nebraska; Thunderbird Ranch, Norbeck, South Dakota; E. W. Thompson Angus Ranch, Sedalia, Missouri; Triple-A-Ranch, Jonesburg, Missouri; Triple F Farm, Brighton, Colorado; Geo. C. & Ruby D. Watson, Ft. Collins, Colorado; Dale West Ranch, Merrill, Oregon; Wheatland Farms, Chapman, Kansas; C. V. Whitney Farms, Westbury, New York & Lexington, Kentucky; W. E. Williams, Wheatridge, Colorado; Wilton Farms, Davenport, Iowa; Wyman Bros., Craig, Colorado; Albert Yeager, Longmont, Colorado.

JUDGE: Elliott Brown, Rose Hill, Iowa

BULLS:

Two Year Old Bulls, (11 shown): 1—Prince Sunbeam 971, Ralph L. Smith Farms; 2—Bardoliermere G 35, Great Oaks Stock Farms & Newtondale Farm; 3—Prince 105 of B & D, Fair View Ranch; 4—Quality Event 1952, Model Farm & Stark-Woods; 5—Bar-

LOOK

WILLARD PYLE DISPERSION

At Sale Pavilion on Highway 59, 2 miles West of

Ida Grove, Iowa - March 7

★ ★ 57 HEAD ★ ★

A good qualitied, well-bred herd with substance stemming from a strong foundation of Earl Marshall, Blackcap Revolution, and Blackbird Bandolier of Page bloodlines.

One or more of the following bulls will appear numerous times in the tabulations: **Ebony's Lad of Ida, Juana's Revolution 3d of Ada, Blackcap Revolution, Revolution 91st, Bandolier of Anoka 5th, Eston of Quality, etc.**

★ 2 **Well-bred Herd sires sell of strong Juana's Revolution 3d of Ada blood.**

★ 2 **Rugged coming 2 year old bulls.**

The balance of the offering will be cows and calves, bred cows, bred heifers and open heifers — from proven producing families such as: **Hartley Eline, McHenry Barbara, McHenry Blackcap, Woodlawn Blackbird, Mulben Pride, etc.**

This is an opportunity to buy top beef matrons at your own prices — it will pay you to be on hand if you need some breeding cows.

WRITE TODAY FOR YOUR CATALOG ON THIS SALE.

Willard Pyle, Schaller, Iowa

OWNER

RALPH KUHR, Auctioneer **MAURICE BONEY, for JOURNAL**

dollermere K, Kansas State College; 6—Criterion Bardolier 41, Triple-A-Ranch; 7—Bandolier 285 of Wilton, Wilton Farms; 8—Aberdeen Acres Eileenmere 14, Aberdeen Acres; 9—Foxs Elbar 204, Nick Fox & Sons; 10—Aberdeen Acres Eileenmere 33, Aberdeen Acres; 11—Repeater of Wheatland 34, Wheatland Farms.

Senior Yearling Bulls, (20 shown): 1—Prince Sunbeam E 97, Ralph L. Smith Farms; 2—Homeplace Eileenmere 552, James, Johnston & McCorkle; 3—Bardolier D W 2401, Dale West; 4—Prince Peer 12 R L S, KerMac Angus Farms; 5—Pageileenmere S 40, Pagemere & Arlavon; 6—Black Knight 323 of SL, Shady Lane Farms; 7—Shadow Isle Prince Eric 129, Haystack Angus Ranch; 8—Pageileenmere S 45, Pagemere & Arlavon; 9—Black Knight 164 of AV, Angus Valley Farms, Inc.; 10—Whitneymere 113, C. V. Whitney Farms; 11—Burgess Bardolier 3 of GMR, W. J. Harrer & Sons; 12—Eileenmere H 62 of Bon-View, Clarence E. Hillman; 13—Eileenmere FD 2, Frank Duffy; 14—Westkan Quality Bandolier, V. T. Rand; 15—H Eileenmere 48 of Bon-View, Clarence E. Hillman; 16—Eileenmere H 68 of Bon-View, Clarence E. Hillman; 17—Black Bardolier WW 12, G. H. & J. A. Olofson; 18—Hill Top Eileenmere 367, Hill Top Angus Farms; 19—Blackcap Bandolier W 2, W. E. Williams; 20—Black Prince of TR 11, Thunderbird Ranch.

Junior Yearling Bulls, (22 shown): 1—Black Conquestor 10, Enoch & Bob Johnson; 3—Ell'tonier Eline S 9, Ell'tonier Angus Farms; 3—Prince Peer 15 RLS, Ralph L. Smith Farms; 4—Royal Essar 24, KerMac Angus Farms; 5—Whitneymere 81, C. V. Whitney Farms; 6—Wilton Bandolier E & B, Wilton Farms; 7—Bardolier D W 2403, Dale West; 8—Prince 224 of SL, Shady Lane Farms; 9—Homeplace Eileenmere 634, Thurmond, Finkbine & Boney; 10—Black Knight 200 of AV, Angus Valley Farms, Inc.; 11—Prince Crestview 11, Crestview Angus Co.; 12—Bandolier 470 of Wilton, Wilton Farms; 13—MA Black Prince 13, Arnold Angus Farm; 14—Corrector 624, Rose & McCrea; 15—Prince Crestview 15, Crestview Angus Co.; 16—Criterion Bardolier 83, Triple-A-Ranch; 17—Black Peer 342 WWA, Ruby D. Watson; 18—Imperial Eileenmere E 18, Max Hoffmeister; 19—Prince Lad 57 of Ida, Johnson Bros.; 20—F V Super Prince, Fair View Ranch; 21—Prince Eliminator 6 of GMR, W. J. Harrer & Sons; 22—Elbar of TR 4007, Thunderbird Ranch.

Summer Yearling Bulls, (30 shown): 1—Prince F of Shady Lane, Shady Lane Farms; 2—Royal Essar 51, KerMac Angus Farms; 3—MA Black Knight, Arnold Angus Farm; 4—Great Oaks 2 Eileenmere 1032, Great Oaks Stock Farms; 5—Sunmere Prince 214, E. W. Thompson Angus Ranch; 6—Whitneymere 3663, C. V. Whitney Farms; 7—Royal Essar 50, KerMac Angus Farms; 8—Black Knight 212 of AV, Angus Valley Farms, Inc.; 9—Scarlett Prince Eric 48, Orchard Hill Farms; 10—Aberdeen Acres Eileenmere 52, Aberdeen Acres; 11—Prince 249 SC, Crestview Angus Co.; 12—Pikes Peak Barry 9, Lawrence B. Lehman; 13—Prince 301 A of SL, Shady Lane Farms; 14—Lad-O-Mere 414, Lad-Or Farm; 15—Royal Essar 30, Fair View Ranch; 16—Prince Mines Quality, Model Farm & Stark-Woods; 17—Black Lad 62 of Ida, Johnson Bros.; 18—Prince Burgess 58 of SF, Don & June Popken; 19—HAF Bardolier 100, Hepperly Angus Farm; 20—Eileenmere 98 of Bon-View, Clarence E. Hillman; 21—Prince Burgess 35 of SF, Sunny Farms; 22—Elbar of TR 4267, Thunderbird Ranch.

Senior Bull Calves, (17 shown): 1—Prince Envious 33 of Essar, KerMac Angus Farms; 2—Homeplace Eileenmere 685, Maurice Boney & N. P. Powell; 3—Black Conquestor 25, Enoch & Bob Johnson; 4—Whitneymere 6363, C. V. Whitney Farms; 5—Bardolier D W 2416, Dale West; 6—Prince Peer 55 RLS, Ralph L. Smith Farms; 7—Black Knight 228 of AV, Angus Valley Farms, Inc.; 8—Bandolier of Kathmar 10, Wilton Farms; 9—Sunmere Eileenmere 139, E. W. Thompson Angus Ranch; 10—Prince Crestview 20, Crestview Angus Co.; 11—Agateileenmere 2, Albert Yeager; 12—Black Knight 239 of AV, Angus Valley Farms, Inc.; 13—MA Black Prince 23, Arnold Angus Farm; 14—Corrector 374 R & Mc, Rose & McCrea; 15—S W Prince 624, Model Farm; 16—Criterion Bardolier 93, Triple-A-Ranch; 17—Sunmere Prince 278, E. W. Thompson Angus Ranch.

Junior Bull Calves, (13 shown): 1—Black Bardolier of GMR, W. J. Harrer & Sons; 2—Bardolier D W 2412, Dale West; 3—Black Conquestor 27, Enoch & Bob Johnson; 4—Black Baron 17 of AV, Angus Valley Farms, Inc.; 5—Whitneymere 3162, C. V. Whitney Farms; 6—Great Oaks Bardoleenmere 30, Great Oaks Stock Farms; 7—Prince Envious 36 of Essar, KerMac Angus Farms; 8—Prince Peer 60 RLS, Ralph L. Smith Farms; 9—Corrector Mc 55, Rose & McCrea; 10—Sunmere 375 of EWT, E. W. Thompson Angus Ranch; 11—F V Royal Prince 6, Fair View Ranch; 12—Criterion Bardolier 100, Triple-A-Ranch; 13—Bandolier of Orchard Hill 1704, Orchard Hill Farms.

Summer Junior Bulls, (16 shown): 1—Keystone B 3 of Essar, KerMac Angus Farms; 2—Prince Peer 62 RLS, Ralph L. Smith Farms; 3—Haystack Prince Eric 3, Haystack Angus Ranch; 4—Bardolier D W 2423, Dale West Ranch; 5—Prince Envious WAL, Crestview Angus Co.; 6—Bandolier of Orchard Hill 58, Orchard Hill Farms; 7—Great Oaks Bardoliermere 2, Great Oaks Stock Farms; 8—F V Black Eric 4, Fair View Ranch; 9—Lad-O-Mere 711, Lad-Or Farm; 10—Prince 10, A. A. Mugge; 11—Eileenmere 94 of EWT, E. W. Thompson Angus Ranch; 12—F V Black Eric 2, Fair View Ranch; 13—Hill Top Eileenmere 3505 K, Hill Top Angus Farms; 14—Corrector 765 R & Mc, Rose & McCrea; 15—Haystack Prince Eric 2, Haystack Angus Ranch; 16—Mountain Prince 210, Rafter 33 Cattle Co.

Champion Senior Bull: Prince Sunbeam 971, Ralph L. Smith Farms.

Reserve Champion Senior Bull: Prince Sunbeam E 97, Ralph L. Smith Farms.

Champion Junior Bull: Black Conquestor 10, Enoch & Bob Johnson.

Reserve Champion Junior Bull: Ell'tonier Eline S 9, Ell'tonier Angus Farms.

50th Anniversary Grand Champion Bull: Prince Sunbeam 971, Ralph L. Smith Farms.

50th Anniversary Reserve Grand Champion Bull: Black Conquestor 10, Enoch & Bob Johnson.

Three Bulls, any age, (14 shown): 1—Ralph L. Smith Farms; 2—Enoch & Bob Johnson; 3—Dale West; 4—C. V. Whitney Farms; 5—KerMac Angus Farms; 6—Shady Lane Farms; 7—Angus Valley Farms, Inc.; 8—Wilton Farms; 9—Great Oaks Stock Farms; 10—Triple-A-Ranch; 11—E. W. Thompson Angus Ranch; 12—Crestview Angus Co.; 13—Fair View Ranch; 14—Aberdeen Acres.

Two Bulls, any age, (19 shown): 1—Ralph L. Smith Farms; 2—Enoch & Bob Johnson; 3—Ralph L. Smith Farms; 4—KerMac Angus Farms; 5—Dale West; 6—Shady Lane Farms; 7—C. V. Whitney Farms; 8—Pagemere & Arlavon; 9—E. W. Thompson Angus Ranch; 10—Angus Valley Farms, Inc.; 11—Great Oaks Stock Farms; 12—Haystack Angus Ranch; 13—Wilton Farms; 14—KerMac Angus Farms; 15—Dale West; 16—Crestview Angus Co.; 17—Triple-A-Ranch; 18—Aberdeen Acres; 19—Triple-A-Ranch.

HEIFERS:

Two Year Old Heifers, (6 shown): 1—Bandeline RLS, Ralph L. Smith Farms; 2—Miss Blackcap of F V 3, Fair View Ranch; 3—Elba 402 of SAF, Haystack Angus Ranch; 4—Blackcap Empress 4 of Wilton, Wilton Farms; 5—Enchanta of Aberdeen Acres 2, Aberdeen Acres; 6—Edetta of Green Meadow 3, W. J. Harrer & Sons.

Senior Yearling Heifers, (17 shown): 1—Whitney Elba 116, C. V. Whitney Farms; 2—Princess Queen of Sunbeam 3, Ralph L. Smith Farms; 3—Pride 38 of Essar, KerMac Angus Farms; 4—Bandy Maid D W, Dale West; 5—Chimera of Great Oaks, Great Oaks Stock Farms; 6—Ell'tonier Erica 10, Ell'tonier Angus Farms; 7—Princess Queen of Sunbeam 2, Ralph L. Smith Farms; 8—Prize R & Mc 793, Rose & McCrea; 9—Bluebood Lady 428 of Ida, Johnson Bros.; 10—M A McHenry Barbara 2, Arnold Angus Farm; 11—Blackbird R & Mc 843, Rose & McCrea; 12—Blackcap Marjorie WAL, Crestview Angus Co.; 13—Jane 12 of Woodlawn, Lewis B. Pierce, Jr.; 14—Miss Elbaleen of Lad-Or, Lad-Or Farm; 15—Eileen Erica L H, Hill Top Angus Farms; 16—Barbara of TR, Thunderbird Ranch; 17—Jilt of TR 1, Thunderbird Ranch.

Junior Yearling Heifers, (25 shown): 1—Queen Marie 222, Enoch & Bob Johnson; 2—Whitney Karama 16, C. V. Whitney Farms; 3—Blackbird of Wilton 70, Wilton Farms; 4—Judy 3 RLS, Ralph L. Smith Farms; 5—Princeen of SL, Shady Lane Farms; 6—Edwina 4 RLS, Ralph L. Smith Farms; 7—Elluna 2 of Shadow Isle, Haystack Angus Ranch; 8—Great Oaks Bummer Maid 24, Great Oaks Stock Farms; 9—Erica of Orchard Hill 15th, Orchard Hill Farms; 10—Blackcap of HR 9, Crestview Angus Co.; 11—Ballindalloch Bertram DD 39, Mrs. R. T. & Mel Davis; 12—Pagemere Erica S 160, Pagemere & Arlavon; 13—Elba of Fair View 5, Fair View Ranch; 14—Kileen 15, Kansas State College; 15—Blackcap F Aberdeen Acres 2, Aberdeen Acres; 16—HE Eribena 10 of BV, Clarence E. Hillman; 17—Erica Marie HT, Hill Top Angus Farms; 18—Winslows Eileen Ernamera, Model Farm; 19—CDO Ballerica, Fair View Ranch; 20—Kileen 14, Kansas State College; 21—Cairnballoch Fanny FD, Frank Duffy; 22—Erianna DD 5, Mrs. R. T. & Mel Davis; 23—Mountain Princess 48, T. J. Graham & Rafter 33 Cattle Co.; 24—Westkan Mayflower 3, V. T. Rand; 25—Westkan Karama 2, V. T. Rand.

Summer Yearling Heifers, (30 shown): 1—Arlavon Empress 15, Pagemere & Arlavon; 2—Blackcap Bessie 13 of Essar, KerMac Angus Farms; 3—Eileen 7 of Shadow Isle, Ralph L. Smith Farms; 4—Miss Blackcap of F V 8, Fair View Ranch; 5—Great Oaks Blackcap Bardella, Great Oaks Stock Farms; 6—Black Heiress of OH, Orchard Hill Farms; 7—Blackcap Bessie 55 of Wilton, Wilton Farms; 8—Whitney Blackberry 105, C. V. Whitney Farms; 9—Queen 379 of Hill Crest, Hillside Farms; 10—Erica 26th of Essar, Haystack Angus Ranch; 11—Blackbird Pearl E & B, Enoch & Bob Johnson; 12—Angus Valley Coquette 18, Angus Valley Farms, Inc.; 13—Whitney Queen Mother 121, C. V. Whitney Farms; 14—AV Maid of Bummers 14, Angus Valley Farms, Inc.; 15—Blackbird Lassie E & B 19, Enoch & Bob Johnson; 16—Good Queen L H, Hill Top Angus Farms; 17—Sunny Vale Blackcap Bess 3, Harold Giess & Son; 18—Pride Lady 6 of GMR, W. J. Harrer & Sons; 19—Blackbird Lassie 21, Sunny Farms; 20—Blackcap R & Mc 354, Rose & McCrea; 21—Barbara McHenry N 2, Norm Smith; 22—Sunny Vale Pride 16, Harold Giess & Son; 23—HAF Blackbird 8, Hepperly Angus Farm; 24—Empress 71 of EWT, E. W. Thompson Angus Ranch; 25—Juanerica of AAA Ranch 162A, Triple-A-Ranch; 26—Blackcap Empress of TR 4099, Thunderbird Ranch; 27—Blackcap Bessie of TR, Thunderbird Ranch; 28—Blackbird of TR 4049, Thunderbird Ranch; 29—Westkan Blackbird 9, V. T. Rand; 30—Georgina of W W 103, Tim Kenney.

Senior Heifer Calves, (24 shown): 1—Erica Eline D W, Dale West; 2—Blackbird Progress E & B 18, Enoch & Bob Johnson; 3—Georgina 18 of Essar, KerMac Angus Farms; 4—Edella of RLS 9, Ralph L. Smith Farms; 5—Blueblood Lady 437 of Ida, Johnson Bros.; 6—Blueblood Lady 11 of Wilton, Wilton Farms; 7—Pauline of Great Oaks, Great Oaks Stock Farms; 8—Crestview Blackbird 2, Crestview Angus Co.; 9—Erianna 2 RLS, Haystack Angus Ranch; 10—Zara 3 of Great Oaks, Great Oaks Stock Farms; 11—Pride 6 of Haystack, Haystack Angus Ranch; 12—Georgina 6 RLS, Ralph L. Smith Farms; 13—Bessie of Hillside 5, Hillside Farms; 14—Blueblood Lady AAA Ranch 154A, Triple-A-Ranch; 15—Angus Valley Jilt 3, Angus Valley Farms, Inc.; 16—Elbar 26C of SL, Shady Lane Farms; 17—Ernos Eileenmere, Model Farm; 18—Beebe Georgina 43, Harold & Pearl Bohlender; 19—Blackbird AAA Ranch 18E, Triple-A-Ranch; 20—Elba R & Mc 974, Rose & McCrea; 21—Ericas Lady, A. A. Mugge; 22—Sunmere Belinda 3 of EWT, E. W. Thompson Angus Ranch; 23—College Queen L H, Hill Top Angus Farms; 24—Blackcap Landie FD, Frank Duffy.

Junior Heifer Calves, (27 shown): 1—Erica Erlata D W 2, Dale West; 2—Whitney Miss Burgess 55, C. V. Whitney Farms; 3—Katinka D W, Dale West; 4—Blackcap Bessie 14 of Essar, KerMac Angus Farms; 5—Empress of Orchard Hill 2, Orchard Hill Farms; 6—Blackbird Lassie E & B 125, Enoch & Bob Johnson; 7—Maid Bummers AAA Ranch 51E, Triple-A-Ranch; 8—Barbara DD 58, Mrs. R. T. & Mel Davis; 9—Katinka 13 of Wilton, Wilton Farms;

10—Zara 10, A. A. Mugge; 11—Angus Valley Barbarosa 9, Angus Valley Farms, Inc.; 12—Crestview Blackcap 19, Crestview Angus Co.; 13—Katinka 13 of Great Oaks, Great Oaks Stock Farms; 14—Erica of AAA Ranch 46D, Triple-A-Ranch; 15—Queen Mother M of Bee Mac, Angus Valley Farms, Inc.; 16—Miss Coquette of OH 2, Orchard Hill Farms; 17—Whitney Blackcap 33, C. V. Whitney Farms; 18—Hillside Zara 5, Hillside Farms; 19—Blueblood Lady B, A. A. Mugge; 20—Mountain Princess 204, Rafter 33 Cattle Co.; 21—Erica Mc 65, Rose & McCrea; 22—Erica 99 of EWT, E. W. Thompson Angus Ranch; 23—Queen Mother of F V 6, Fair View Ranch; 24—Homeplace Burgess 84, Fair View Ranch; 25—Agateileen Queen Mother, Albert Yeager; 26—HAF Blackbird 43, Hepperly Angus Farm.

Summer Junior Heifers, (24 shown): 1—Haystack Blackbird Progress, Haystack Angus Ranch; 2—Haystack Miss Bummers 3, Haystack Angus Ranch; 3—Blueblood Lady 444 of Ida, Johnson Bros.; 4—Empress 4 RLS, Ralph L. Smith Farms; 5—Eline 3 RLS, Ralph L. Smith Farms; 6—Gammer 4 of Essar, KerMac Angus Farms; 7—Georgina 2 of Haystack, Haystack Angus Ranch; 8—Erica Evita D W, Dale West; 9—Eileen of Essar, KerMac Angus Farms; 10—Hillside Blackcap 9, Hillside Farms; 11—Blackberry of Haystack, Haystack Angus Ranch; 12—Miss Burgess 20 of Ida, Johnson Bros.; 13—Elsa WAL, Crestview Angus Co.; 14—Jilt Andelot of OH, Orchard Hill Farms; 15—Miss Wix E & B 7, Enoch & Bob Johnson; 16—Empress of Hillside, Hillside Farms; 17—Barbarosa DD 2, Mrs. R. T. & Mel Davis; 18—Miss Progress of Lad-Or, Lad-Or Farm; 19—Enshanta of Aberdeen Acres 4, Aberdeen Acres; 20—Erica R & Mc 685, Rose & McCrea; 21—TCR Pride, McAlpine & Sprague; 22—Mountain Princess 209, Rafter 33 Cattle Co.; 23—Idas Lass H T, Hill Top Angus Farms; 24—Eulima of MF 6, Model Farm.

Champion Senior Female: Whitney Elba 116, C. V. Whitney Farms.

Reserve Champion Senior Female: Bandeline RLS, Ralph L. Smith Farms.

Champion Junior Female: Arlavon Empress 15, Pagemere & Arlavon.

Reserve Champion Junior Female: Erica Erlata D W 2, Dale West.

50th Anniversary Grand Champion Female: Arlavon Empress 15, Pagemere & Arlavon.

50th Anniversary Reserve Grand Champion Female: Whitney Elba 116, C. V. Whitney Farms.

Get of Sire, (13 shown): 1—Ralph L. Smith Farms; 2—Enoch & Bob Johnson; 3—Ralph L. Smith Farms; 4—Dale West; 5—C. V. Whitney Farms; 6—KerMac Angus Farms; 7—Wilton Farms; 8—Haystack Angus Ranch; 9—Pagemere & Arlavon; 10—Orchard Hill Farms; 11—Dale West; 12—Rose & McCrea; 13—Aberdeen Acres.

Junior Get of Sire, (13 shown): 1—Dale West; 2—Haystack Angus Ranch; 3—Enoch & Bob Johnson; 4—KerMac Angus Farms; 5—Ralph L. Smith Farms; 6—Ralph L. Smith Farms; 7—Dale West; 8—Great Oaks Stock Farms; 9—Orchard Hill Farms; 10—KerMac Angus Farms; 11—C. V. Whitney Farms; 12—Angus Valley Farms, Inc.; 13—Rose & McCrea.

Pair of Calves, (12 shown): 1—Dale West; 2—Enoch & Bob Johnson; 3—KerMac Angus Farms; 4—Ralph L. Smith Farms; 5—Haystack Angus Ranch; 6—Dale West; 7—C. V. Whitney Farms; 8—Ralph L. Smith Farms; 9—Wilton Farms; 10—Great Oaks Stock Farms; 11—Orchard Hill Farms; 12—Angus Valley Farms, Inc.

Pair of Females, any age, (17 shown): 1—C. V. Whitney Farms; 2—Ralph L. Smith Farms; 3—Dale West; 4—Enoch & Bob Johnson; 5—KerMac Angus Farms; 6—Pagemere & Arlavon; 7—Haystack Angus Ranch; 8—Ralph L. Smith Farms; 9—Johnson Bros.; 10—Dale West; 11—Fair View Ranch; 12—Great Oaks Stock Farms; 13—Wilton Farms; 14—Orchard Hill Farms; 15—Haystack Angus Ranch; 16—Hillside Farms; 17—Aberdeen Acres.

Pair of Yearlings, (9 shown): 1—Enoch & Bob Johnson; 2—Ralph L. Smith Farms; 3—Shady Lane Farms; 4—KerMac Angus Farms; 5—Wilton Farms; 6—C. V. Whitney Farms; 7—Great Oaks Stock Farms; 8—Sunny Farms; 9—Aberdeen Acres.

Denison Angus Association

Spring Sale

March 13

DENISON, IOWA

22 BULLS — mostly all ready for heavy service — rugged well-bred beef bulls.

58 FEMALES — cows and calves — bred heifers and open heifers.

Denison, Iowa, has long been known as the heart of a great Angus county. It was the home of the late W. A. McHenry herd that was one of the all time great herds of the breed. The Denison trade territory is made up of a large number of strong Angus herds headed by outstanding herd sires of note. This is our first Association sale so the breeders have drawn deep from their herds to present an attractive offering.

Consignors

Bressman & Davis	Moorhead
Ervin Crews	Moorhead
Dwight Garner	Ida Grove
Hutchinson & Lamp	Denison
Kenneth Hutchinson	Denison
Johnson Bros.	Ida Grove
Elmer Johnson	Kiron
George Johnson	Kiron
Fred Knop & Sons	Charter Oak
Neumeyer Bros.	Charter Oak
Loren North	Denison
L. H. Story	Odebolt
Leland Waggoner	Vail
Lawrence Warren	Manning
George Witt	Arcadia

Plan now to attend this sale. There will be cattle to suit everyone and at modest prices. Write now for your catalog.

BOB NEUMEYER, Sale Manager, DENISON, IOWA

Ralph Kuhr, auctioneer — Maurice Boney for JOURNAL

Grand Champion heifer of the show was Dale West's Erica Eline DW, shown with Bill McDonald at the halter. The judge of the Angus show, Prof. C. W. Hickman of the University of Idaho is shown behind the heifer.

Reserve Champion bull at the 1955 Ogden, Utah "Golden Spike" Show was Prince 105 of B & D owned by Fair View Angus Ranch of Melville, Montana. He was shown by Dale Malichek, shown at the halter.

"Golden Spike"

37th Annual National Show at Ogden, Utah

The 37th Annual "Golden Spike" National Livestock Show at Ogden, Utah was held during the week of November 11 through 16th and it proved to be a very strong show in all breeds.

The management of the show is a forward-looking group and have been making physical improvements in the show-grounds, this year's most notable improvement being the show ring where all judging was done. The ring offered plenty of unobstructed space for the exhibitors to parade their animals and the interested public was afforded a good look at the various classes from their vantage point on the seats that were raised above the floor of the show-ring.

Our Angus show was an impressive one with entries being among the largest on record. The general quality of the Angus shown was very high and showed a very definite improvement over earlier shows. Fifteen herds coming from seven states were shown and the judge, Prof. C. W. Hickman of the University of Idaho at Moscow, Idaho, expressed himself as being "pleased with the high quality of this very good Angus show".

The feature of the entire show was the very strong showing made by Royal Campion and the Dale West herd he manages. This great Oregon herd was never bested in any of the classes in which it was entered and West's herd amassed a total of 13 firsts as well as having the senior champion bull, junior champion bull, reserve junior champion bull, grand champion bull, junior champion heifer, reserve junior champion heifer, grand champion heifer and reserve champion heifer.

It was no great surprise to the assembled crowd when Prof. Hickman indicated that his choice for the grand champion bull of the show was West's Bardolier DW 2401, a bull that has taken the grand championship at Portland, Oregon; Great Falls, Montana as well as at the Western Futurity at Salem, Oregon, where he was also chosen Supreme Champion of the Show. But, the victory at Ogden did not come easy for the Fair View Angus Ranch of Melville, Montana showed their great Prince 105 of B&D, the winner of the two-year old class. He was chosen reserve senior champion and also reserve champion bull.

As in the case of the bulls, Fair View Angus Ranch copped the initial heifer class, the heifer calves between May 1 and August 31, 1954. First place in this class went to Fair View's Miss Blackcap F. V. 3 and second went to Haystack Angus Ranch on their Elba 402d of S.A.F. Fair View placed a first in the heifers calved between May 1 and August 31, 1954 when their Miss Blackcap of F. V. 8 was chosen best in a class of six entries. Haystack had a first in the class of heifers calved between January 1 and April 30, 1954 with their Elleena 2d of Shadow Isle and all remaining firsts in other heifer classes went to Dale West Ranch. Grand champion heifer of the show was West's junior champion, Erica Eline DW and the reserve spot went to another West heifer, the reserve junior champion, Katinka DW.

West had a first in the group of three bulls; first and second in the two bull class; first and second in each of the following classes; pair of females, get of sire, junior get of sire and pair of calves.

In the pair of yearling class, W. J. Harrer & Sons, had the top spot.

EXHIBITORS: Bruce Farms, Hotchkiss, Colorado; CDO Ranch, Lodi, California; Crawford Meadows, Lehi, Utah; Fair View Ranch, Melville, Montana; Ferndale Ranch, Santa Paula, California; J. F. Gulick & Sons, Buhl, Idaho; W. J. Harrer & Sons, Helena, Montana; Haystack Angus Ranch, Longmont, Colorado; Oliver Hess, Buhl, Idaho; R. C. and Irene Peterson, Charlo, Montana; Rancheria Angus, Napa, California; Smith & Nelson, Walla Walla, Washington; Tews Angus Farm, Filer, Idaho; Var-Mar, King Hill, Idaho; Dale West Ranch, Merrill, Oregon.

JUDGE: Prof. C. W. Hickman, University of Idaho, Moscow, Idaho

BULLS:

Two Year Old Bulls, (1 shown): 1—Prince 105 of B&D, Fair View Ranch.

Senior Yearling Bulls, (7 shown): 1—Bardolier DW 2401, Dale West Ranch; 2—Burgess Bardolier 3 of GMR, W. J. Harrer & Sons; 3—Ankonian 3555, Rancheria Angus; 4—Shadow Isle Prince Eric 129, Haystack Angus Ranch; 5—Blackcap Eric 3d of RCP, R. C. & Irene Peterson; 6—Bandolier Eric 53, J. F. Gulick & Sons; 7—S & N Bardolier 3, Smith & Nelson.

Junior Yearling Bulls, (9 shown): 1—Bardolier DW 2403, Dale West Ranch; 2—Prince Eliminator 6 of GMR, W. J. Harrer & Sons; 3—Earlmere 2,

(Please turn to page 124

PANTHER LEDGE "GET-APPROVED" SALE

• ANKONIAN 3501 • ANKONIAN 3292 •

Featuring Their Get -- May 14th

QUALITY COMES FIRST AT PANTHER LEDGE

The trend today is toward research and at PANTHER LEDGE we study ways to help improve our herd and the breed. We know there's never been too much QUALITY in any business or any breed of of live stock. Our early selections of breeding stock were made to get excellent QUALITY. Any animal we add, bull or female, must be good enough to rate a label of QUALITY. We buy QUALITY—we produce QUALITY—and we will sell QUALITY on May 14th, 1956.

Write for a copy of the catalog, Address:
PANTHER LEDGE FARMS, 172 Main Street
Hackettstown, New Jersey

"Clen"
RYAN
Owner

"Bert"
De WOLFE
Manager

Featuring Their Service - May 14th

• HOMEPLACE EILEENMERE 687 • PRINCE of RLS 57th •

MONDAY, MAY 14th—1956

National Western Sale
January 17-18, Denver

SUMMARY:

91 Lots	$60,060.00, average	$ 660.00
59 Bulls	41,445.00, average	702.45
32 Cows	18,615.00, average	581.71
Top 10 Head	20,700.00, average	2070.00

Top Bull—Whitneymere 113th 1862657; calved May 19, 1953; sire, Homeplace Eileenmere 210th; dam, Miss Burgess of Pickaway; consigned by C. V. Whitney Farm, Lexington, Kentucky; purchased by Hillside Farms, Washington, Missouri 5000.00

Top Cow—Blueblood Lady MB 1999314; calved July 7, 1954; sire, Barry Eileenmere 487th; dam, Blueblood Lady of Dunlap; consigned by Maurice W. Boney, Storm Lake, Iowa; purchased by Al Krogh, Henderson, Colorado 2700.00

SALE REPORT
(This report includes lots which sold for $500.00 or more)

BULLS:

Aberdeen Acres Eileenmere 33d 1757299; (Aberdeen Acres), calved 3-8-53; sire, Homeplace Eileenmere 184th; L. Ostermeyer, Crawford, Nebraska 1000.00

Aberdeen Acres Eileenmere 14th 1757301; (Aberdeen Acres), calved 3-15-53; sire, Homeplace Eileenmere 184th; Clyde Barks, Egeland, North Dakota 1675.00

Bend Hill Lonjac 1967262; (Cox & Cox), calved 10-4-53; sire, General Lonjac of B. H.; W. E. Wiley, Monte Vista, Colorado 585.00

Prince Crestview 11th 2069870; (Crestview Angus Company), calved 3-11-54; sire, Prince Sunbeam 851st; W. D. Fortner, Biddle, Montana 1150.00

PJ Eileenmere DD 30th 1802691; (Mrs. R. T. & Mel W. Davis), calved 5-2-53; sire, Homeplace Eileenmere 115th; Lewis Robins, Waldon, Colorado 850.00

Eileenmere FD 2d 1806108; (Frank Duffy), calved 10-30-53; sire, Homeplace Eileenmere 69th; Willard Ericson, Marquette, Kansas 600.00

Foxs Elbar 204th 1695051; (Fox & Sons), calved 5-17-52; sire, Pet's Elbar of Shady Lane; Bill Schmidt, Grand Island, Neb. 950.00

Prince 113th of SL 1813944; (Gauger Brothers), calved 7-30-53; sire, Ever Prince 40th; F. B. Forgey, Colome, South Dakota 1000.00

Prince 224th of SL 2023578; (Gauger Brothers), calved 4-18-54; sire, Ever Prince 40th; 77 Ranch, Wichita Falls, Texas 2675.00

HAF Bandolier 18th 1943232; (Happerly Angus Farm), calved 4-16-54; sire, Eileenmere Lar; W. D. Fortner, Biddle, Montana 1100.00

H Eileenmere 48th of Bon-View 1860352; (Clarence E. Hillman), calved 5-29-53; sire, Homeplace Eileenmere 79th; Ed Honnen, Denver, Colorado 700.00

H. Hoffmeister), calved 12-1-53; sire, Eileenmere of Marycrest 15th; J. W. C. Davis, Bennett, Colorado 500.00

Imperial Eileenmere E 18th 1921142; (Max H. Hoffmeister), calved 3-7-54; sire, Eddiemere 100th; Fred Krauth, Wolf Point, Montana 700.00

Imperial Eileenmere E 20th 1935827; (Max H. Hoffmeister), calved 3-5-54; sire, Eddiemere 100th; Vern Elliott, Platteville, Colorado 650.00

Repeater of Wheatland 34th 2182021; (James B. Hollinger), calved 1-3-53; sire, Repeater of Wheatland 19th; Essar Ranch, San Antonio, Texas 1000.00

Pikes Peak Barry 9th 1928251; (Lawrence B. Lehman), calved 5-13-54; sire, Oxbow Barry 27th; Paul Brown, Larkspur, Colo. 700.00

Prince Mines Quality 1993278; (Model Farm), calved 5-2-54; sire, Great Oaks Prince Mine; W. R. Rehfeld, Arapaho, Colorado 1500.00

Bandolier 334th of Wilton 1903480; (Otto G. Nobis), calved 1-18-54; sire, Bandolier 123d of Wilton; McKnight Angus Ranch, Clinton, Alabama 885.00

Postelmere 711th 1773849; (Lewis B. Pierce), calved 9-4-53; sire, Postelmere 400th; West Cook, Aspen, Colorado 850.00

Revolt 57th of Woodlawn 2023128; (Lewis B. Pierce), calved 3-17-54; sire, Elco Revolt; Adolph Coors Farm, Center, Colorado 700.00

Revolt 59th of Woodlawn 2023131; (Lewis B. Pierce), calved 3-14-54; sire, Elco Revolt; Jack Whitehead, Carson City, Nevada 850.00

Ak-Sar-Ben Eileenmere 59th 1910156; (Dale Redding), calved 8-7-53; sire, Homeplace Eileenmere 87th; E. W. Redfern, Alliance, Nebraska 1050.00

Ak-Sar-Ben Eileenmere 68th 1917193; (Dale Redding), calved 2-21-54; sire, Homeplace Eileenmere 87th; W. J. Harrer & Sons, Helena, Montana 1725.00

Black Peer 342d WWA 1857760; (Ruby D. Watson), calved 1-4-54; sire, Black Peer 34th WWA; George Haas, Veteran, Wyo. 1000.00

COWS:

Blackcap F Aberdeen Acres 2d 1962630; (Aberdeen Acres), calved 3-29-54; sire, Homeplace Eileenmere 184th; Tomar Angus Ranch, Marona, Arizona 1025.00

Blackcap Bessie DD 28th 2067402; (Mrs. R. T. & Mel Davis), calved 10-15-54; sire, Black Bardolier D. 7th; Wendel Davis, Norwich, Kansas 1050.00

Gammer Ermine DD 18th 2081593; (Mrs. R. T. & Mel Davis), calved 11-1-54; sire, Black Bardolier D. 7th; Al Krogh, Henderson, Colorado 2000.00

Erica Marie HT 1881763; (George A. Doll), calved 3-12-54; sire, Homeplace Eileenmere 61st; Dick Mauer, Miami, Okla. 1075.00

Princeen of SL 1897610; (Gauger Brothers), calved 4-2-54; sire, Prince 301st of Shady Lane; Tomar Angus Ranch, Marona, Arizona 1175.00

Jane 12th of Woodlawn 1773892; (Lewis B. Pierce), calved 9-1-53; sire, Postelmere 100th; High Meadows Farm, Chatsworth, California 1000.00

Westkan Karama 2d 1942308; (V. T. Rand), calved 3-13-54; sire, Globe Hill Eileenmere 6th; Black Post Ranch, Olathe, Kansas 625.00

Black Jestress N 16th 1957195; (Norman H. Smith), calved 3-24-54; sire, Evader's Elban N.; Circle C. J., McPherson, Kan. 700.00

Barbara McHenry N 2d 1957149; (Norman H. Smith), calved 5-3-54; sire, Imperial Model 18th; James Ellsworth, Leadore, Idaho 700.00

Blackcap Bessie of TR 429th 1936186; (Thunderbird Ranch), calved 5-13-54; sire, Desert Prince 96th; Milton Farthing, Burlington, Colorado 625.00

(Entry) Bull; Eileenmere 29th F & C; consigned by Walter J. Findlay 500.00

Angus, The Reserve Champion Feeders, Outsell Champion Herefords at Denver

By NEIL SKAU

The sale of feeder cattle at the National Western Livestock Show is always a crowd pleaser, but the 1956 feeder sale will be long remembered by those who were in attendance, for it was at this sale that the reserve champion load of feeders, Angus from the farms of Myron F. Carlson of Chappell, Nebraska, sold for $50.00 per cwt., $13.00 more than the grand champions, Herefords shown by Fred DeBerard of Kremmling, Colorado.

The first load brought in the auction ring was the grand champion load of the show, Herefords raised and shown by the famous Fred DeBerard of Kremmling, Colorado. Bidding was spirited and the final price of $37.00 was bid in by W. A. Gebhardt, operator of the Gebhardt Hereford Farm near Milwaukee, Wisconsin. The calves weighed 486 lbs.

But, it was the reserve champion load of the show that really created the interest in the crowd, buyers as well as onlookers. This load of 488 lb. Angus were shown by Myron F. Carlson of Chappell, Nebraska, and they had been the champion load of Angus feeders of the show before going on to take reserve spot in the all-breed competition. Here again, bidding was brisk and it was not long before the crowd sensed that a surprise was in the making. They were right, for the final bid was $50.00 per cwt. and they were bought by the same buyer who had taken the grand champion load, W. A. Gebhardt. Mr. Gebhardt also bought the top load of Shorthorn feeders, paying $39.00 for this 507 lb. shipment of cattle shown by Carnahan Bros. of Elbert, Colo.

When questioned about his purchase of the top three loads Mr. Gebhardt told of his plans. He will take all three loads back to Wisconsin where they will be placed in a large pen for fattening. They will receive the same rations and he plans to show them at the International Livestock Exposition late this year. They will then be checked out for the final phase of the test Gebhardt is about to conduct and when the cattle are slaughtered he will determine which group has done the best on the feed used. Also, he will check the dressing percentage and the shrink.

Voicing his disapproval of Bob Caldwell's photography is the good herd sire at Gwerder Angus Ranch. This is Curtiss Candymere Favor.

BABCOCK'S ANGUS NEWS •

Babcock Farms Trumansbury Road R. D. 3 Ithaca, New York Phone: Ithaca 4-6384

• March 1956 •

Too Much Artificial Insemination Can Be A Bad Mistake

I can see one real good reason for artificial insemination. If you buy a bull that has been used for natural service, he may be infected with some type of a venereal disease and, to use him naturally, might cause considerable trouble in your herd. Therefore, using him artificially and using proper treatment of the semen with various medications, you can prevent venereal disease from getting into your cows and causing abortion.

I realize that many feel that the use of a superior bull artificially has its advantages. I can see logic in this for dairy men because dairy bulls are dangerous to have around the premises. The average dairyman, who wants lots of milk, can have heifers growing up on his farm by a number of different bulls that have been carefully chosen and well proven and, in this way, he has his eggs in many baskets. While one or two bulls that have sired some of his heifers may prove poor, he's better off with artificial insemination.

The same thing certainly doesn't apply to beef cattle. The results are just the opposite. Let's suppose you have a great bull and he is a big time champion and is considered one of the good Angus bulls of America. Let's say you artificially breed him to a hundred cows, maybe several hundred cows. Under these circumstances, you may be almost entirely replacing your herd with his daughters. Is it smart to go to one bull like this? If you keep using this bull, you are not testing out young bulls. If the old bull dies, where are you? Second, you may think he is a great bull but he may have some bad faults that you do not discover for several years. Let's assume, for a minute, that he is a carrier for dwarfism. (Once in awhile I find someone who thinks dwarfism is not important. If you use two dwarf carrier bulls in succession, you will find that the daughters of the first carrier bull, when mated to the second carrier bull, will be giving you 12% dwarf calves. This is almost the same as a 12% loss in your calf crop or 88% normal calves, even with 100% fertility and no dead calves at birth.)

Anyway, let's assume your great bull is a carrier of dwarfism. Let's assume that you find it out because you may have some carrier cows in your herd and you knock these dwarf calves in the head as quickly as they're seen and keep it a secret. Let's assume that you sell bulls, sired by this great bull, all over the United States. Also, that you sell cows bred to this bull into many parts of the country. Are you playing fair? Should you put an ad in the Angus Journal and say that this great bull has proved to be a dwarf carrier? If you did, what would your customers, who had paid big prices for his sons, have to say about it? It's quite a problem.

I would like to suggest that the Angus Association either rent or purchase farms in various parts of the United States, let's say half a dozen farms, onto which would be placed quite a number of dwarf carrier cows, which can be either Herefords or Angus. I would like to suggest that, on a gentleman's agreement, anyone using a bull artificially where cattle are to be registered and where he is using the bull on over fifty cows, or sixty cows, that he submit officially drawn semen from this bull to a representative of the Association and this semen would be taken to the farm where the carrier cows are and fifteen cows inseminated with his semen. Then it could be reported that your great bull is either a non-carrier or that he is a carrier.

All this may seem a little far fetched but, one reason we have a lot more dwarfs in both Hereford and Angus cattle today, is a result of using dwarf carrier bulls artificially and the unwillingness of men who own carrier bulls to admit it.

Of course, people find out eventually that a bull is a carrier but sometimes it isn't found out by the Angus public in general until a great bull has messed up hundreds of herds all over the country. I think it's unfortunate. What do you think?

The New York State Angus Association will hold its annual sale at Cornell April 28th.

Please look for the ad of the Ithaca Sale in the Angus Journal next month. I am sale manager this year and I want to do a good job. We will have cattle in the sale from practically all of the leading Angus breeders of New York State. This will be a top sale and an opportunity to buy top cattle. This is the sale that has always been called the "Northeastern Sale".

Sincerely yours,

Monroe C. Babcock

Harrison Fagan, General Manager
John Wolf, Herdsman
Jerry Hall, Assistant Herdsman
Bob Carpenter, In Charge of Field Crops

Fat Heifers —

(Continued from page 89)

Exactly how good these young, fat black heifers are in this respect can be easily demonstrated. If a load of them were to be placed under masks, with only the backs, loins and hips showing and exposed to the shrewd, experienced eye of a packer-buyer, there isn't one in ten of them, with whip in hand and looking down on them from his horse, could tell to save his soul whether the animals under the masks were steers or heifers. That is how good they are. No other heifers, of any breed, can stand this test. The others may be wider of loin but they are also flatter, their ever-so-slight suggestion of "cowiness" is a dead giveaway.

This hip-loin region provides the dividing line between the heifers that have class and those that do not have class. It holds a heavy influence over the Government Grader who grades the beef, they like to see those loins thick and deep. They like to see those hips snuggled in there where they belong. Such carcasses qualify for higher and more favorable grading. They are the kind beef customers like. These are the kind of carcasses that come out of black heifers.

When a stockyards buyer, afoot or on horseback, enters a pen of cattle, the cattle start to move. Slowly, they mill 'round and 'round the pen as long as the buyer follows them. During all this inspection and appraisal, (accompanied always by the inevitable and traditional dickering), the buyer has the rumps of the cattle literally in his face. The rump is the part he sees most of and in most detail. It is the part he sees best. The character and the dimensions of these rumps have an important bearing on the value of heifers. The same goes, even more so, when they are on the beef rails and under the scrutiny of the beef grader. The leveliness and smoothness of the rump are matters of quality. The width and length are matters of dimension. Both are matters of value.

Heifers tend to patch up more at the pins and hooks than steers, and heifers of other breeds tend to patch up more than black heifers. However, it is in the width and shape of the rump where the most effect on the value of the carcass occurs. We come back to the hips again.

If you draw a straight line from the pin bones to the hips, the space behind the line will be well-filled in if the hips are neatly laid in and smoothly covered. Where the hips are prominent and hooky, there will be a half-moon or concavely-shaped space between the imaginary line and the rump outline of the heifer. Again the grading is definitely affected as is the sale value of the carcass. Because those hips are tucked in on the black heifer and because she is comparatively free of hip and pin-bone patchiness, she will outsell alive, outgrade when dressed and outsell as a carcass, any other heifer there is.

No discussion of the merits of Angus heifers would be complete without reference to their classic, overall smoothness. From a practical standpoint, this trait is a real asset. Because of it, Angus heifers are fit and attractive at all weights. Where they have been crowded right along from the time they are weaned at perhaps 400-450 lbs., they may be ready for market as light as 700 lbs. and give a good account of themselves too! Some areas prefer these lighter weight carcasses, with emphasis on youth and a minium of fat. It must not be overlooked that the beef eating public generally is cocking its eye to more lean and less wastiness in all beef cuts.

The Angus heifer is equally appealing when fully ripe at around 1000 lbs. because her quality and general smoothness, her freedom from patchiness and the small amount of tallow in the kidney cavity all adds up to a package that takes a high rating in trade acceptance.

There is no point in glossing over some of the faults that are mentioned about black cattle. Many cattlemen are under the impression that Angus cattle are wild and have a spooky disposition. It could be true that they are a little more alert, have a little more sensitive reflexes and pack a little more wallop of higher voltage. Many cattlemen who are equally as competent as those who take this view, claim that the steam in the Angus gives them smartness and personality and makes them more responsive. In the final analysis, it just about boils down to the proposition that all cattle, regardless of breed, respond almost exactly as they are treated! There is, however, enough adverse talk about Angus conduct and behavior to serve as a warning to all breeders to pay a little more attention to dispositions and select the more gentle, civilized kinds and shed off the bad actors—a sound procedure for all breeders of all breeds, no matter which is the breed of their choice.

Eventually, more black heifers will be available for commercial finishing. A good example of the reception they will have and how they will be appreciated is accounted for by the experience of one Maryland feeder. Mr. J. McKenny Willis, Jr. feeds about five hundred calves annually, usually about half steers and half heifers. He feeds all kinds of steers and has no preference whatsoever when it comes to taking on his steer purchases. He used to have the same attitude towards heifers but that has changed. After considerable experience with all kinds, he has come to the point where he positively will not own or feed any kind of a heifer except a black one. Many heifer feeders already feel the same way. Many more will come to it.

As the ranges turn black, so will the feedlots, with the heifer end occupying a place at the head table and enjoying the status of a full partner in public esteem.

FARNAM STOCK CHUTE

THE "Safety First" STOCK CHUTE

Safest! Fastest! Easiest TO OPERATE!

Completely restrains any size animal from yearling heifer to the toughest range steer. Does it with absolute safety for both animal and operator.

★ **NO Dangerous Levers!**
★ **NO Protruding Mechanism!**
★ **NOTHING to Get Hurt On!**

Rope "pulls" control entire operation. One man easily, catches, holds and treats animal *without help.* Stanchion-type neck yokes replace dangerous front gate. Rounded, tubular-steel construction, instead of angle iron. These plus other exclusive operation features, make it the "best buy" on the market today.

Accept this "FREE TRIAL" OFFER

Try the Farnam "Safety First" Stock Chute at our risk!

Write for Illustrated Literature and "30-Day Trial Plan".

FARNAM COMPANIES
Dept. SC-2 Omaha, Nebraska

FARNAM COMPANIES Dept. SC-2
8701 No. 29th St. — Omaha, Nebraska

Okay! Send Illustrated Literature on Farnam "Safety First" Stock Chute and details of "30-Day Trial Plan" to —

Name_____
Address_____
City_____ State_____

Southeastern

Aberdeen-Angus Breeders' Association

Spring Show & Sale

MARCH 26, 1956

Spartanburg, S. C.

SELLING: 12 BULLS—58 FEMALES

Sale to be held in new Spartanburg County Livestock Sale Pavilion

For CATALOGS, write:
HARBERT THORNTON, Jr.
Box 324
Brownsville, Tennessee

Auctioneer:
COL. GEORGE KURTZ

Quality Angus Consigned by 28 Breeders from five Southeastern States

26th Annual Sale of the

NORTHEAST MISSOURI

Aberdeen-Angus Breeders' Association

MARCH 8th

MEMPHIS, MISSOURI

New Hinds Sale Pavilion
12:00 Noon

SELLING 99 HEAD

26 BULLS . . . .

Good rugged bulls of mostly strong ages ready for service, and sired by sons of nationally famous bulls, representing Eileenmere, Sunbeam and Bandolier lines of cattle. These bulls are suitable for the purebred breeders, commercial cattlemen and the farmer. This is an outstanding group of bulls.

73 FEMALES . . . .

Nice females representing over 30 different popular families and made up of bred and open heifers. This is a wonderful set of females and whether you want a show heifer, replacement heifer, foundation female of some rare family you will find them in this group. The bred heifers are bred to good bulls and all the heifers are sired by outstanding sires.

FEMALES OF THE FOLLOWING FAMILIES SELL: Blackcap Bessie, Ballindalloch Georgina, Blackbird Progress, Eulima, Ballindalloch Coquette, Witch of Endor, Edwina, Blackcap Effie, Hyacinth, Zara, Auchlin Betty, Blackcap Missie, Miss Burgess, Prides, Blackcap Empress, Hartley Edella, Juana, Queen Mothers and many other good tribes.

CONSIGNORS

H. WARD BENSON
MURL & NORMA CROFT
L. V. DAGGS & SON
J. ED. DAGGS & SON
DR. W. R. DIERKS
FRANK B. EITEL & SONS
MAURICE FOWLER
R. L. WOOLEVER & SON
GLEN WAPLES
LARRY DAGGS
E. M. ERWIN
R. G. HARRIS & SON
LANCASTER & CHILDRESS
GEORGE A. LANE
MARY JO MARLOWE
MULLENIX ANGUS FARM
GEORGE W. PINNEY
EARL E. ROGERS
THOUSAND HILLS FARMS
P. O. VAN METER & SON
HOCKER & TIETSORT
HUBERT ROGERS
W. S. WISEMAN

We again sincerely say, come to our sale and buy with confidence, buy more for less money. IMPROVE WITH NORTHEAST MISSOURI ANGUS.

ATTEND THE NORTH MISSOURI SALE CIRCUIT—March 5, Chillicothe — March 6, Kirksville — March 7, Milan — March 8, Northeast Missouri at Memphis.

For Catalogs, write:
PAUL VAN METER, Secretary
Queen City, Missouri

Auctioneer:
ROY JOHNSTON, BELTON, MO.

Made Use of the Classified Page?

BULLS BULLS BULLS

Thirty-eight repeat bull buyers have bought one-hundred-nineteen Aberdeen-Angus bulls from Monocacy.

Visit us or write us. We have available a fine selection of deep, rugged animals with scale, twelve to twenty-four months old; not pampered — ready to go to work.

FREDERICK
DAN WIGHT, Owner

MONOCACY
Repeat Customer FARMS

MARYLAND

In The Old Dominion

(Continued from page 75)

old bull has considerable age on him he still is an impressive individual. Jimmie Keister admits that he was bought on the hunch that he still might sire a few more calves. He will be given every chance to do so and in a cow herd long on quality.

Eileenmere 1528th has done an admirable job in the herd. But with his daughters reaching producing age another sire added was Eileenmere 1142d. He is by Eileenmere 1062d, his dam by the great-headed Eileenmere 585th. He is a bull with a 56 star pedigree.

Most recent addition to the herd bull battery was brought out by Jimmie Keister and Herdsman Max Tappero with very pardonable pride. He is Mr. Eileenmere 2d bought recently from the Tolans at private treaty. His sire is, of course, the champion Mr. Eileenmere. His dam is the famous show heifer, Barbaramere 47th, by Eileenmere 1050th. Followers of the 1953 International will remember her as the competition for the junior championship to Shadow Isle Black Jestress 2d, who went on to the grand championship of the show. Mr. Eileenmere 2d has royal breeding back of him and looks the part.

No visit to Craiglands would be complete without mention of the magnificent old home which commands a view for many miles around. Going back many years in Old Dominion history the home has been kept in excellent condition. Back of it, forming part of the boundary back yard, is the old slave jail and quarters.

It is interesting to note that the homes of three Angus breeders are included this year in Virginia's "Historic Garden Week" April 21 to 28. The three to which we refer, near Lynchburg, will be open for a one day tour on April 24th—the J. V. Keister's "Craiglands"; J. B. Hodges' "Elk Hill" and Cy Eichelbaum's "Bedford Alum Springs."

—o—

Texans Elect

Texas Aberdeen-Angus breeders, meeting in Fort Worth during the Southwestern Exposition and Fat Stock Show, named a new president, officers and directors at their annual banquet and business meeting in the Texas Hotel, February 1st.

Flynn W. Stewart, Wichita Falls, Texas breeder, was named 1956 president. West Texas Rancher, Herman Allen, Menard, was elected 1st Vice-President and the 2d Vice-Presidency went to Stewart Sewell, registered and commercial breeder from Jasksboro. Tommie Stuart, Manager, Byars Royal Oaks Farm, Tyler, was elected director replacing Herman Allen on the Board.

Directors named to two-year terms were: Percy G. Powers, Perryton; W. R. Cammack, Johnson City; Marvin Couey, San Angelo; Clyde R. Bradford, Happy; Clinton Bailey, Nocona; Louis P. Merrill, Midlothian and Malcolm A. Maedgen, Mathis.

QUALITY PRINCE

Aberdeen-Angus

As the name implies, Quality Prince Aberdeen-Angus **ARE** Quality cattle. Quality Prince of Sunbeam, by the immortal Black Prince of Sunbeam, did an outstanding breeding job for years at Oklahoma A. & M. College, and his sons and daughters have given an excellent account of themselves in leading herds of the nation. Each year, for the past six years, a sale has been held at Stillwater, Oklahoma, featuring "Quality Prince" breeding. It is a matter of record that this "Quality Prince" sale has become established as one of the top consignment sales in the country. ADD MORE QUALITY TO YOUR HERD WITH QUALITY PRINCE BREEDING!

Quality Prince breeding at its best—

Quality Prince breeding predominates in our herd of select Aberdeen-Angus females. Our bull battery is composed of sons of these famous bulls: Quality Prince of Sunbeam, Quality Prince 17th, Quality Prince 19th, Prince 105 TT, Prince Esquire of Sunbeam.

Your visit is invited.

We have a number of select club calves for sale.

ROY T. HOKE BOX 431 PHONE 377 **STILLWATER, OKLA.**

QUALITY PRINCE 34th 1157021

A bull that has proven himself.

Sired by Quality Prince of Sunbeam. In his pedigree you will find many International Champions and sires of International Champions, including Black Prince of Sunbeam, Black Peer of St. Albans, Pride 17th of Sunbeam, Playman of Sunbeam, Erie Revolution, Blackcap Glencarnock 8th, Plowman, and Elmland Jessie 2d.

BURCH ANGUS RANCH
MILL CREEK, OKLAHOMA

At the Head of Our Herd

QUALITY MASTER PRINCE 19th

Our good Quality Prince bull is doing an excellent job for us. Come by for a visit and see his calves. We usually have breeding stock for sale at reasonable prices.

•

R. L. SIMPSON, Jr.
EUFAULA, OKLAHOMA

We are using THREE top grandsons of QUALITY PRINCE on a herd of good producing and popular family cows.

SAPPHIRE ANGUS RANCH

Neustadt Brothers

ARDMORE, OKLAHOMA

Herd Sire in Service:

Quality Prince 56th

CEDAR HILL RANCH
REGISTERED ABERDEEN-ANGUS CATTLE
CEDAR HILL, TEXAS

YOU WILL FIND—

Quality Prince Aberdeen-Angus of distinction at Stoneybroke Ranch. Quality Prince blood has been an important factor in building our cow herd. Quality Prince cattle have done well for us —they will do good for you, too!

Stop by for a visit any time.

STONEYBROKE RANCH
ADA, OKLAHOMA
Carlton Corbin, owner

Quality Prince 19th, our good son of Quality Prince of Sunbeam has been getting the job done for us. We have kept many of his daughters for replacement females and his daughters that we have sold have given an excellent account of themselves.

We have a selection of good bulls and females for sale at this time.

ARTHUR JOHNSON
RYAN, OKLAHOMA

HI-HOPE ANGUS FARM

herd sires:
BLACK KNIGHT 60th of A. V.
BLACK PEER of HI-HOPE
Cow herd rich in QUALITY PRINCE blood.

Howard Muck • Pawnee, Okla.

For Sale:

cows with calves
open and bred heifers

BLUFF CREEK ANGUS, Inc.
Braman, Oklahoma

R. L. STIMPERT
Blackwell, Oklahoma

RALPH KUEHNY
Deer Creek, Oklahoma

You can buy with confidence at HILLSIDE'S

GENERAL of HILLSIDE

APRIL 21

• 1 P. M. FAIRGROUNDS

Featuring the

Selling 13 top daughters. Also selling some daughters of top bulls bought in dam including Homeplace Eileenmere 687th, Prince 105th SAF, Black Peer 28th of AV, Prince Envious of Ames.

4 BULLS - 46 FEMALES (9 BRED - 37 OPEN)

Herd annually TB Accredited

"Continuously Striving to improve Angus Cattle"

Sale Headquarters:
Park Plaza Hotel, St. Louis, Missouri

Write GEN. L. J. SVERDRUP
915 Olive St.
St. Louis, Missouri
for catalog

Announcing . . .

HILLSIDE FARMS 3d ANNUAL

"Square Deal" Sale

SALE PAVILION

WASHINGTON
MISSOURI

Get and Service of

PRINCE ERIC BARBARIAN

Selling 16 Daughters and 4 Sons

FAMILIES: Chimera, Gammer, Bessies, Ballindalloch Georginas, Erica Energy, Zaras, Jilts, Ettars, Princess, Missouri Barbaras, Miss Burgess, plus other standard families.

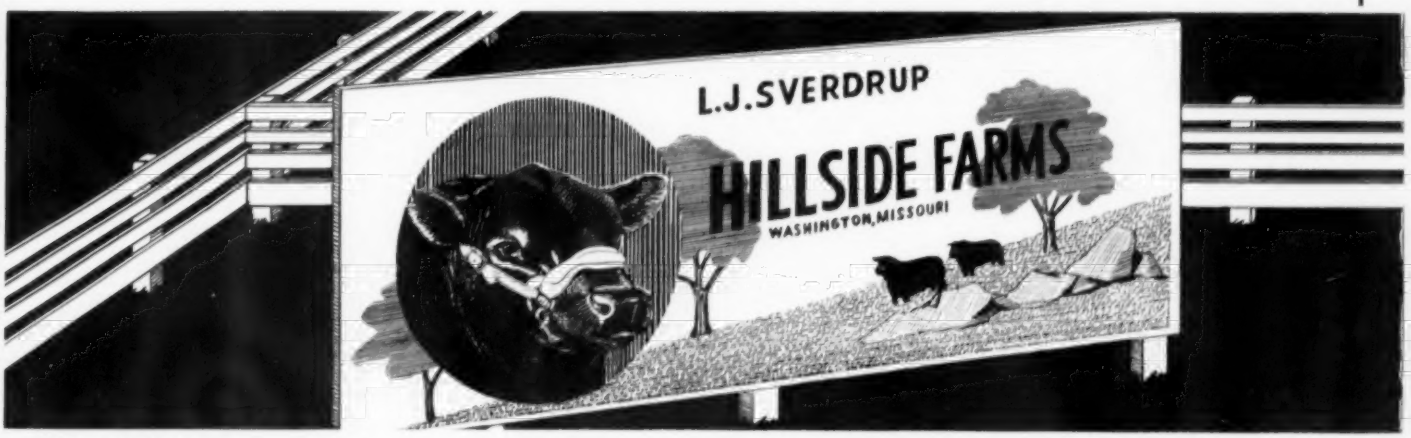

CANADA

OUR POPULAR FAMILIES—

We have always believed in the value of families and have tried to secure females with the foundation animals that have made this family popular close up in the pedigrees.

Families represented in this manner in our herd are: 7 Blackcap Bessies — 8 Morning Calls — 4 Anoka Barbara M.'s — 3 Blackbird Progresses — 2 Royal Ladys — 4 Hartley Elines — 3 Anoka Barbara Roses — 8 Georginas — 2 El-Jon Eriannas — 3 Gammers — 2 Hartley Missies — 2 Prospect Rosemarys — 2 Katinkas — 3 Miss Burgess — 2 Prospect Princess — 3 Ericas — 2 Evening Tinges — 3 Black Jestress — 2 Wardess Witch — 3 Blackcaps — 2 Elbaricas — 2 Juana Ericas — a Pride and McHenry Barbara.

BANDOLIER BREEDING

•

INQUIRIES INVITED — VISITORS WELCOME

•

CANADA CANADA CANADA CANADA

Prospect Farms

D. B. WELDON, OWNER LONDON, CANADA

Kentucky News Letter

By
Robert H. Etherton

It was most pleasing to see two Kentucky Breeders step to the front to receive the purple ribbons at the Southeastern Winter Show and Sale January 24, held in Atlanta, Georgia. Bill Fishback of Glen Airy Farm, Versailles, was the winner of the Grand Champion Bull Award, with Baron Bardolier G. A.

Quisenberry Brothers from Hill Crest Farm at Winchester took the Grand Champion Female honors with Pride of Hill Crest 141st. Congratulations to both these breeders on their champions.

Circle RE Angus Farm at Murray wishes to announce the purchase of Black Bardolier LP, from Longleaf Plantation, Aiken, South Carolina. He is the son of Black Bardolier of White Gates 3d. An invitation is open to all to visit the farm and see this young bull.

On the January sales Circuit in Kentucky, I had the pleasure of visiting Grand Day Farms owned by Joe Meng, at Bowling Green, their chief herd sire is Prince T 711th S. A. F. He is owned jointly with Mr. Grover Thomas of Sylview Farms. It was evident that the "Prince" was doing a good job for Joe, as he had an excellent group of calves to show. He has made several consignments to spring sales.

On February 3, I attended the "Thornton Highland Fling Sale" at Brownsville, Tenn. They offered a nice selection of cattle for their first production sale. Everyone attending their pre-sale party enjoyed a delectable dinner and had the pleasure of dancing later.

Each month I will endeavor to feature one Kentucky State Breeder. For this month I have chosen the Cotton Angus Farm.

The Cotton Angus Farm is conveniently located at Dry Ridge, Kentucky, on Highway US 25, 50 miles north of Lexington and 35 miles south of Cincinnati, Ohio.

Their farm was founded in 1943 when B. C. Cotton purchased a group of heifers from

(Please turn to page 151

Announcing

THE CARROLL COUNTY ANGUS SALE - MARCH 15

12:30 P. M. — REID SALE BARN — CARROLLTON, MISSOURI

18 BULLS
37 FEMALES

Popular Families:

Witch of Endor, Blackcap, Barbara, Ballindalloch Jilt, Miss Burgess, Blackcap Empress, Queen Mother, Blackbird, and Erica.

Auctioneer: RAY SIMS

For Catalogs, write F. G. REA, Secretary, Carrollton, Missouri

FARMERS' BULL SALE • Wednesday, MARCH 14

1:00 p. m. at the Staunton Purebred Livestock Sales Pavilion located near

Staunton, Virginia

6 miles north on U. S. Route 11

60 TOP QUALITY BULLS

Really rugged, plenty of bone and good deep bodies. We selected these 60 Bulls from 150 Bulls consigned for this sale.

In addition, 35 Bred and Open Heifers will be sold.

Registered Aberdeen-Angus Cattle — Fully Guaranteed

Newman Bailey, Middle River Angus Farm, Sale Manager

DAN VALLEY SALE
SATURDAY, MARCH 24th

1:00 p. m. Danville Livestock Market

DANVILLE, VIRGINIA

10 BULLS—Ready for Service
50 FEMALES—Bred and Open

Registered Aberdeen-Angus — Fully Guaranteed

J. S. Thompson, Blairmont Farm, Danville, Virginia, Sale Manager

Consignors:

Canaan Farm	Esmont
Bending River Farm	Rapidan
River Valley Farm	Branchville
Hill Green Farm	McKenney
Arbor Hill Farm	Staunton
Creswell Farm	Forest
Lynn Brae Farm	Catawba
Rock Glen Farm	Bland
Court House Hill Farm	Java
Blairmont Farm	Danville
Sherwood	Carter's Bridge
Bonnie Hill Farm	Staunton
Oak View Farm	Nathalie

SOUTHSIDE SALE
SATURDAY, MARCH 31st

1:00 p. m. Petersburg Livestock Market

PETERSBURG, VIRGINIA

6 BULLS—Ready for Service
50 FEMALES—Bred and Open

Females will range in age from 8 months to 6 years. All sound cattle that will fit into any purebred herd. All Registered Aberdeen-Angus, fully guaranteed.

Aubrey Woodard, River Valley Farm, Branchville, Virginia, Sale Manager

Consignors:

Arbor Hill Farm	Staunton
Bending River Farm	Rapidan
Canaan Farm	Esmont
Harpers Farm	McKenney
Goynedale Farm	Chester
River Valley Farm	Branchville
Edge Hill Farm	Lawrenceville
Walter T. Skallerup, Jr.	Upperville
Spangler Farms	Harrisonburg
Tulloch Farm	Staunton
Lee Hill Farm	Fredericksburg
Fairway Farm	Rapidan

Sales Sponsored by:

VIRGINIA ABERDEEN-ANGUS ASSOCIATION, INC.

SAM SPANGLER, Executive Secretary

P. O. Box 196 CHARLOTTESVILLE, VIRGINIA Phone: 3-3044

. . . . WHAT WILL HE WEIGH?

Never before has the question of weight and gaining ability been more important in the Angus business than it is today. This is especially true in the case of young bulls.

With a GASCOIGNE portable combination scale, stanchion and squeeze you can weigh your cattle where they are. No need to truck them to a central scale.

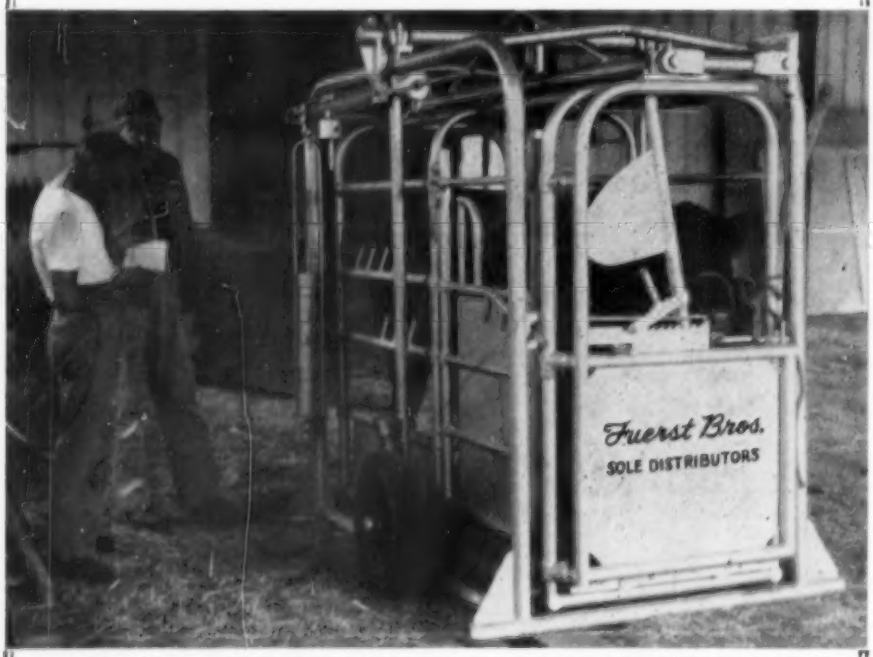

The GASCOIGNE has many advantages: It is an extremely accurate and rugged beam type scale. The scale platform is set on 4 self-aligning ball bearings. The platform is cleated and non-skid. Restless animals do not affect weighing accurarcy.

With the GASCOIGNE wheels need not be removed to set the scale on the ground for weighing. It takes only 1 minute to change the GASCOIGNE from transport to weighing. No need to use a jack, winch, or other complicated mechanical method. When finished weighing the scale is locked out of action with a single lever, and in short order.

As a stanchion and squeeze the GASCOIGNE has many uses on an Angus farm. It is adjustable for length and width of animals. Cattle are held securely for veterinary work. Cattle are brought in from the back, released through the front by the remote control stanchion.

Price of the GASCOIGNE combination portable scale, stanchion and squeeze is $795.00 f.o.b. New York. Low freight rates apply. The price includes tires and everything necessary for operation. There are no extras to buy. FUERST BROTHERS, Inc., Pine Plains, New York, are the sole American distributors for the GASCOIGNE. It is shipped to you assembled and is ready to use in a few minutes.

For further information address
P. O. Box 238, WEBSTER CITY, IOWA

Aberdeen-Angus Bulletin

(Continued from page 73)

boro.

Other new officers named were J. H. McCartt, Wartburg, vice-president, and Dr. Charles Chamberlain, Knoxville, secretary-treasurer.

Three new board members were elected. They were Harold Delozier, Maryville; E. L. Rader, Jefferson City; and Mr. Williams. —Vern H. Kerchberger.

■

VIRGINIA ANGUS BREEDERS MEET, ELECT NEW OFFICERS, BOARD

L. W. Turner of Old Elkton Farm, Forest, Virginia, was named president of the Virginia Aberdeen-Angus Breeders' Association during a state meeting held in Roanoke, Saturday, January 7. Several hundred purebred breeders from all parts of the Old Dominion State attended.

Other officers elected were R. E. B. Blanton, Ellington Farm, Doswell, vice-president; V. D. Rider, Gordonsville, treasurer; and Sam Spangler, Charlottesville, who will continue as permanent exective secretary.

As is the custom, a large crowd was on hand for the informal "bull session" on Friday evening before the meeting. The feature of the evening was a meat-cutting demonstration and talk by John Almburg of the National Livestock and Meat Board.

The morning session of the annual business meeting was devoted to reports by Mr. Spangler and Milton Westcott, Haymarket, retiring president, and to the election of a new board of directors.

The annual banquet took place at noon in the Hotel Roanoke where the business meetings were held.

Speakers on the afternoon program were William W. Brainard, Jr., Far Hills, New Jersey, who gave a talk entitled, "What is Common Sense in Our Business Today?"; John C. Gall, Upperville, who discussed "Rights Versus Responsibilities in the Angus Business"; and Dr. L. M. Cropsey of Cassopolis, Michigan, whose subject was "Animal Health." Mr. Gall is vice-president of the American Aberdeen-Angus Breeders'

1956 Will Be the Year of the Largest Developments at

LE BARON

BOTH BUYING AND SELLING **WARRENTON, VIRGINIA**

Association, and Mr. Brainard is a member of the board of directors.

Named to the board of directors of the Virginia Association for three-year terms were Lee D. Butler, Kinloch Farm, Supply; F. C. Duckworth, Buffalo River Farm, Amherst; T. B. Steele, Jr., Lynn-Brae Farms, Catawba; and William Perkinson, Lawrenceville.—J. V. C.

MARYLAND ASSOCIATION HOLDS ANNUAL MEETING IN BALTIMORE

Over a hundred members and guests attended the annual meeting of the Maryland Aberdeen-Angus Association at the Emerson Hotel in Baltimore on Saturday, January 21, to take part in the business meeting and hear the principal speaker, John C. Gall.

Mr. Gall, vice-president of the American Angus Association and owner of Amandale Farm at Upperville, Virginia, addressed the group on "Rights Versus Responsibilities in the Angus Business." The meeting was presided over by Charles Morrow, New Windsor, president of the association, who gave the president's report on the progress of the association during the past year.

Directors elected for three-year terms were Dan Wight, Frederick; Edgar M. Lucas, Rock Hall; C. J. Bryan, Salisbury; Henry Hoskinson, Germantown; and Kenneth Arzt, Cecilton. Directors elected for one-year terms were Mrs. Sam Clammer, Dickerson; and George Price, Monkton.

Mr. Morrow was re-elected president; Mr. Hoskinson was re-elected vice-president; and Boyd Whittle of College Park was re-elected treasurer.—J. V. C.

100 REGISTERED ANGUS COMPETE AT PENNSYLVANIA FARM SHOW

One hundred purebred Aberdeen-Angus entries from breeding establishments throughout the State of Pennsylvania were paraded before Judge Thomas Merritt of Ohio State University on January 11 at the 40th Pennsylvania Farm Show in Harrisburg.

Junior and grand champion bull was Shadow Isle Prince Eric 146th, an entry of W. W. Staplin, Newtown. The reserve junior champion bull was then named reserve grand champion. Shown by Millarden Farms, Annville, he was Millardenmere 9th.

Other bull awards went to Alimar Farms, Sybertsville, for Alimere 19th, the senior champion, and to Joe Sherman, Hawthorn, for Alimere 20th, the reserve senior champion.

A junior champion animal was also named grand champion in the female division. Old Home Manor, Indiana, took the award for this heifer, named Leader Blackcap Lady 2d. The reserve grand championship went to Alimar Farms for the senior champion female, Alimar Eline 17th. Alimar also

"Angus of Merit" at KING MERRITT RANCH

Home of:

WHITNEY BANDOLIER 1302d

ANKONIAN F A 375th

MILLARDEN BANDOLIER 8th

These bulls bred to champions from many states. See the results here at the Ranch.

KING MERRITT RANCH — BOVINA, MISSISSIPPI

Home Ranch 7 Mi. east of Vicksburg on old Highway 80. — Phone: 70131 Vicksburg

ROWAN STOCK FARMS

Maurice V. Hitt, Owner • Landenberg, Penna.

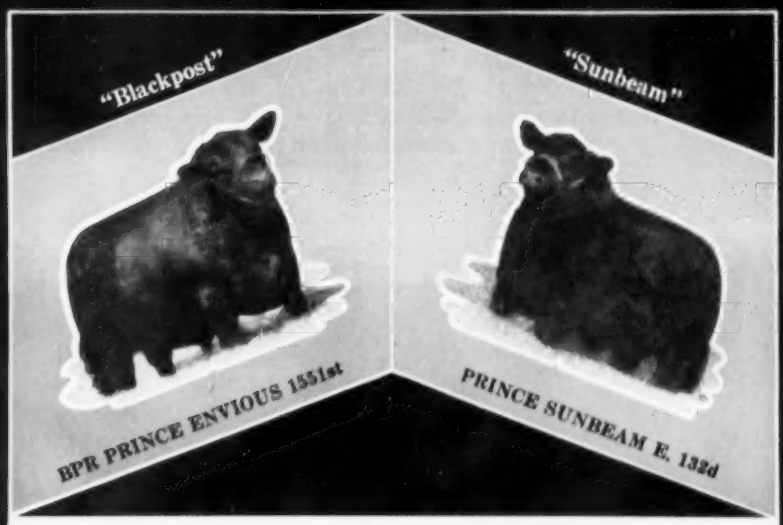

FOLKS WHO KNOW CALL IT CLASS

It is very gratifying to us at ROWAN to get the opinions of breeders after they have seen a few sons and daughters of "BLACKPOST", our senior herd sire. We then show them the first, and the second crop of calves as well as the youngsters that arrived in 1955. A good sire is one whose calves are superior to their dams in type, and in the other qualities that make for excellence. "BLACKPOST" calves are marked by his prepotence in transmitting heads, type, shortness of leg, spread of rib, hair, depth and width, and an over all balance that folks who know call "CLASS".

O. C. "Bill" Johnson, Manager — Burnett Groves, Herdsman

Elko Bell's *Sale*

4th PRODUCTION

at the farm FRIDAY, APRIL 13, 1956

◀BLACK PEER E. B. 14th 1698407

Black Peer E. B. 14th is the greatest bull we have ever produced. He is a maternal half brother to Prince Eric E. B. 6th, purchased and owned by Mecom Angus Ranch, known and advertised as The Power Bred Bull.

Black Peer E. B. 14th was Grand Champion bull last year at the Florida State Fair, at the Southeastern Fat Stock Show, at the Indiana State Fair, at the Tennessee State Fair, and at the Mid-South Fair in Memphis. We have a number of his calves that are show calves.

In our Fourth Production Sale to be held at the farm on Friday, April 13, we will offer for your approval a select group of females sired by great bulls, Burgess Eric 10th 943346; Black Peer of Orchard Hill 1081154; Black Peer E. B. 14th 1698407; and other great breeding bulls. Most of the leading families will be well-represented in our offering of females. There will be included in the offering a most outstanding Gammer, a Black Jestress that is a real show prospect, a great Blackcap Bessie heifer sired by Eileenmere 1032d, a Blackcap Bessie heifer sired by Moles Hill Eileenmere 22, Ballindalloch Georginas of a select strain descending from Andelot Georgina 2d, and other popular and solid families.

We expect to offer a number of real herd bull prospects, including two outstanding sons of Prince Eric of Sunbeam and one son of Homeplace Eileenmere 375th. In the March issue of the Journal, you may expect further details.

We hope you will plan to attend our Sale on Friday, April 13, 1956, and to attend Cotton Angus Farms' Sale, in which Annewood Farms will be guest consignor, on Saturday, April 14. The headquarters for both sales will be at the LaFayette Hotel in Lexington, Kentucky.

Elko Bell Farms •

Clifford E. Smith, Owner
Box 404
Frankfort, Kentucky

FRANKFORT, KENTUCKY

Tom Cox, Manager, Route 1, Midway, Kentucky

COTTON ANGUS FARMS

ANNEWOOD FARMS

Sale

APRIL 14, 1956

The "Sale of Values" PRODUCTION SALE

Featuring the Get and Service of *"Homeplace Eileenmere"* Bulls

We will offer a number of heifers bred to Homeplace Eileenmere 493d the top selling bull in the 1955 Penney & James annual sale, he being sired by Homeplace Eileenmere 687th and out of the same dam as Homeplace Eileenmere 999th 35. There will also be a number of heifers by Homeplace Eileenmere 364th, a son of "487th".

Families offered will include such noted families as El-Jon Erianna, Blackcap Bessie, Witch of Endor, Pridemere T., Ballindalloch Georgina, Ballindalloch Jilt, Enamma, Blackcap Effie, Juanerra Erica, Elluna, Eulima, Berosa Miss Burgess, Evergreen, Queen Mother, Blackcaps, Elbas and other good families.

The above lot of heifers are sired by Eileenmere, Sunbeam and Bardolier bred bulls and some of them are out of imported cows.

We invite you to spend two days in Kentucky—one attending the sale of Elko Bell Farms, April 13th and our sale April 14th.

Cotton ANGUS FARMS

B. C. COTTON AND BRUCE C. COTTON

DRY RIDGE, KENTUCKY

Annewood FARMS

CHARLES R. AND JOHN R. BOTTORFF

GOSHEN, KENTUCKY

showed the reserve senior champion female, Alimar Blackcap Bessie 2d, and the reserve junior champion, Edwina of Alimar.

In the steer show, Kenneth Miller, Nazareth, showed the champion Angus which was later named reserve grand champion of the show.—James V. Coyner.

■

1955 STAR FARMER GIVEN ANGUS BULL AT POOLVILLE, TEXAS, FFA DAY

Joe Moore of Jackson County, Tennessee, FFA Star Farmer of 1955, was presented with a purebred Aberdeen-Angus bull to head his registered Black herd during the Parker County (Texas) FFA Day, held at the Aberdeen-Angus Ranch of Mr. and Mrs. Jim Leach near Poolville, Texas, Dec. 29.

The bull was selected from the Leaches' herd, and is a son of their main herd sire. The animal had been bred and fitted by the Leaches.

Other gifts the young Tennesseean received during the day's activities were a beautiful pair of Texas boots, presented by O. B. Leonard of Leonards in Fort Worth, and a western-style hat, given by Julius Bruner, owner of Bruner's Department Store in Fort Worth.

The entire program was under the direction of the Parker County Chapter of FFA. Royce Bodiford, president of the Texas FFA, was master of ceremonies. In addition to the presentations, the program included a talk by Glenn Tole, secretary of the Texas Angus Association, and a type demonstration by Milton E. Miller, fieldman of the American Angus Association.

About 400 FFA members, guests, and neighbors turned out for the noon barbecue and program. A tour of the ranch and Angus herd was conducted by Mr. Leach.—Milton E. Miller.

■

CLAYTON BECKMAN OF LODI HEADS SACRAMENTO ANGUS BREEDERS

Members of the Sacramento Aberdeen-Angus Breeders' Association, meeting at the Coca Cola Building in Sacramento, Calif., January 10, elected Clayton Beckman of Lodi president for the 1956 fiscal year. Charles Roberts of Lotus was named vice-president, while Joe Gwerder, Galt, became secretary-treasurer.

Seven new appointments were made to the board of directors. They were: James McClish, Winters; Marden Wilbur, Jr., Davis; Charles Ryan, Napa; Carroll E. Dow, Lodi; James Guttridge, Elk Grove; Floyd Morten, Sacramento; and Art Winters, Sacramento.

The group heard Robert Munyon of the California Beef Industry Council discuss its beef promotion program and pending legislation concerning the organization. There were about 60 members in attendance.—William S. Roche.

MARCH OF DIMES BENEFITS FROM GENEROUS ANGUS BREEDERS

The Polio Foundation received unique contributions during its annual campaign this winter in the form of proceeds from the sales of Aberdeen-Angus cattle. As this issue went to press, a 1,000-pound steer in New York and a registered Angus heifer in Nebraska were slated to be turned over to new owners on January 29 and February 2, their sale receipts going to local March of Dimes drives.

It was the second year that the Dutchess County (New York) Angus Association gave a steer to the local Polio drive. The steer was the grand prize in a drawing held by the Association late in January. Chances on the animal went in the form of donations of $1.00 each to the March of Dimes. The lucky winner of the steer received it frozen, packaged, and ready for the oven, with a promise of free storage by a Dutchess County locker plant.

The registered name of the Nebraska heifer, sold at public auction early in February, is Miss March O'Dimes 2181286. She was consigned to the Taylor Brothers and Otha Lovitt & Sons Production Sale at Broken Bow by Mr. Lovitt of Mason City, president of the Heart of Nebraska Angus Association. Proceeds of her sale went to the Custer County March of Dimes campaign.

Mr. Lovitt's generous contribution to the Polio Foundation was prompted by grati-

Alimar

HERD BULL BATTERY:

ALIMERE 19th
Promising show and herd bull prospect.

BARDOLIERMERE P.
Out of a full sister to the dam of Eileenmere 1032d.

BARDOLIERMERE H. 55th
Full brother to O. Bardoliermere, 1953 International Grand Champion bull. Owned jointly with Nittany Farms and Pennsylvania State University.

ALIMAR FARMS

SYBERTSVILLE, PA.
MR. & MRS.
ARTHUR E. DICK, Jr.
George Christy, Manager

Chief Herd Sire—
EILEENMERE 1064th
1948 American Futurity Grand Champion bull, son of the "500th".

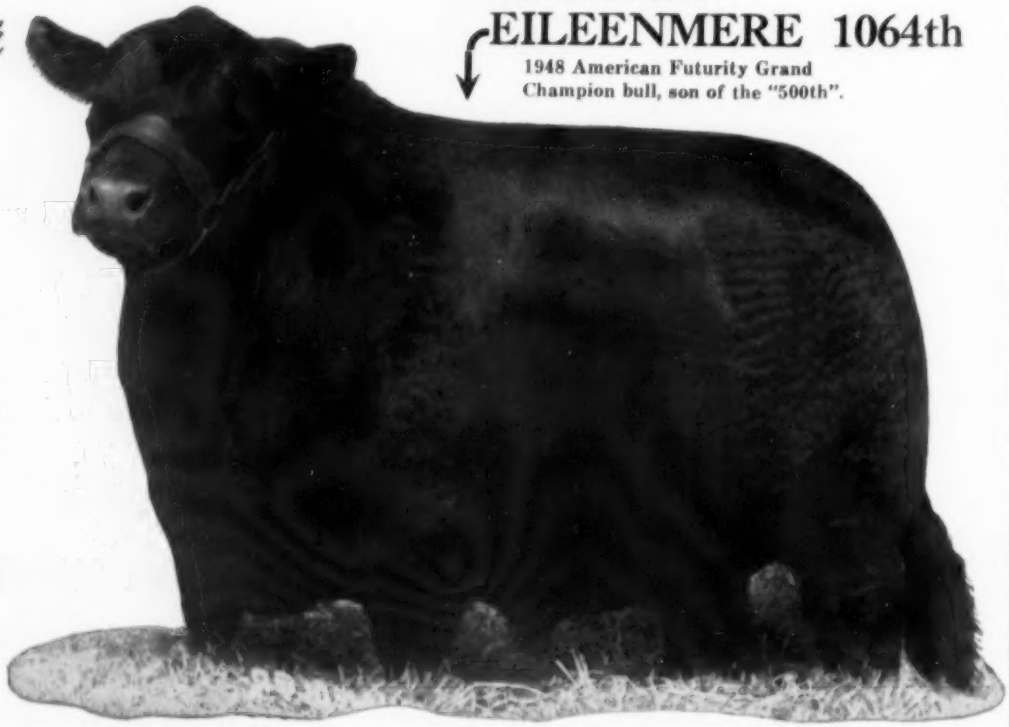

tude that his family has escaped the dread disease in the midst of a central Nebraska epidemic which has cruelly afflicted scores of victims during the past two years. None of the four Lovitt children and three grandchildren have been threatened by the disease during the epidemic.

■

NORTH DAKOTA TO HONOR JOHN DAWSON FUTURITY SHOW TO BE ONE OF THE BEST

All attention in the North Central region will be centered towards Valley City, North Dakota, on March 6th through March 10th. Angus breeders point their tops towards this annual Futurity Show for it is their "Show of Shows". Competition runs high and George Edwards, Herdsman for Iowa State College, Ames, Iowa, will find the placings close as he goes about the task of judging this year's event. The Senior Futurity Show has an entry of over 100 breeding individuals entered by 24 breeders. Judging of this event will get under way at 8:00 a. m. the morning of March 7th. Entry fees on this event were paid last September and the entire amount of money will be paid out in prize money to those competing. It is always a good show and this year will again find all the breeders fighting for that top spot.

About 20 entries were made in the Junior Futurity. It is interesting to watch the boys and girls in competition and it is not uncommon for them to upset some of the old time breeders when they lead out in the open Senior Futurity Show.

Mr. John Dawson, Mandan, North Dakota, will be honored at the annual business meeting of the North Dakota Aberdeen-Angus Breeders' Association on Wednesday evening, March 7th. Mr. Dawson was born in Lincolnshire, England, in 1873 and came to the United States when four months of age. His family settled at Clear Lake, Iowa, and it was here that John first started farming on his own. In 1901 John acquired a large tract of land near Mandan, North Dakota, and moved there. In 1902 he purchased 100 head of black commercial cattle. A year or so later he purchased his foundation registered stock in Iowa and he has been and still is very active in North Dakota Angus events. Mr. Dawson was the first president of the North Dakota Association. Our congratulations to you John, and we wish you many more active years with your favorite "black doddies".

Nebraska Stockgrowers

Cattlemen from every section of the Sandhills converged on Valentine braving the Sub-zero temperatures and snow to participate at the Regional meeting of the Nebraska Stock Growers. The Cow-Belles were also on hand enjoying a luncheon as well as taking in most of the speeches at the Stock Growers program. Cattlemen and convention speakers all seemed optimistic toward the future. Mr. Doll, Kansas City Bank economist stated that 12% more cattle would be needed in 1965 to maintain the present consumption of beef. Former Governor Dan Thornton of Colorado said that America should be fighting communism with beef instead of dollars and that he felt that the Agriculture program in the United States should be a non partism issue instead of being placed on the bidding block at each election. Other speakers on the program

Viewlawn Herds
ESTABLISHED 1903
Aberdeen-Angus Cattle

1903 — 1956

— Our Junior Herd Sires —

BLACK PEER of RED OAK 65th
and
BLACK PEER of RED OAK 64th

An excellent selection of young bulls and bred heifers for sale.

CHARLES M. MILLER, Harmony, Minn. (An Iowa Farm)
R. M. MILLER, Decorah, Iowa (An Iowa Farm)
ROBERT C. MILLER, Mabel, Minn. (An Iowa-Minnesota Farm)
FRANK R. MILLER, Mabel, Minn. (A Minnesota Farm)

Silver King
"KING OF THE CATTLE CHUTE WORLD"
Offers FRONT and SIDE Opening

"3 in 1" Animal Hospital
SQUEEZING! LOADING! HAULING!
Save Men and Cattle, Time, Dollars!
ALL NEW!
ALL STEEL!
ALL TUBULAR!
FOR ALL BREEDS

Only Front and Side Opening provides a Cutting Chute when set in line with a dividing corral fence!

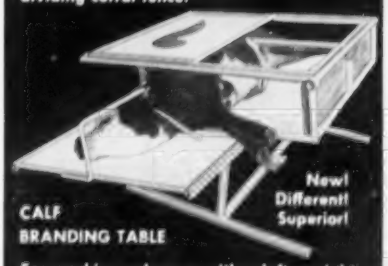

CALF BRANDING TABLE
New! Different! Superior!

For working calves on either left or right hand side use the Silver King table.

SCALES for weight per age
CATTLE CHUTES • CALF TABLES
FEEDERS • CORRAL PANELS • GATES

Call or write for FREE descriptive catalog on the complete SILVER KING line!

HELDENBRAND & SON
P.O. BOX 2367 • Phone REgent 6-5757
OKLAHOMA CITY, OKLAHOMA

BLACKCAP ELBAN 11th

First Prize Junior Bull Calf, 1953 International.

Recent sales and cattle events in and around Memphis and Germantown have drawn a number of visitors to G'Town to see the calves by our own GREAT sire. These visitors included Fieldmen from the National and State Associations and Publications.

WE ARE PROUD OF THEIR COMPLIMENTARY REMARKS assuring us of his Quality and Potency in producing calves of his likeness.

G'TOWN ANGUS FARMS

Henry S. Zimmerman, Herd Manager CLYDE L. PATTON, Owner

8535 Winchester Pike, Germantown, Tennessee

The Pacific Coast Aberdeen-Angus Association

P. O. Box 251 NAPA, CALIFORNIA

A CORPORATION CHARTERED BY THE STATE OF CALIFORNIA, 1945

Application for Annual Membership

TO THE BOARD OF DIRECTORS of the Pacific Coast Aberdeen-Angus Association:

GENTLEMEN: It is my desire to become a member of the Pacific Coast Aberdeen-Angus Association. I herewith enclose the Membership Fee of $.....

NAME .....

ADDRESS .....

.....

.....

Registered over 25 head, $20.00.....

Registered under 25 head, $10.00.....

Commercial Cattlemen, $10.00.....

Herdsmen, Non Cattle

Owners, Juniors, Schools, $5.00.....

Associate Members, etc.

Telephone .....

DIRECTORY INFORMATION

Member's Name .....

Ranch Name .....

Mailing address (include R R No., City, County and State): .....

.....

Telephone—Business: .....

Residence: .....

Directions for reaching ranch from nearest town, main highway intersection, or other easily identified landmark .....

.....

.....

.....

.....

Check whether your cattle are: Registered ..... Commercial .....

were Tom Dowe, Beef cattle nutritionist at the Nebraska College of Agriculture and Mr. Brooks of McCook who was the speaker at the Banquet in the evening. Dr. Carlton Rogers from Elgin, Illinois, reported on a trip to South America on the Afternoon program.

—o—

Strange as it may seem in this day of mechanization of farm work, the average farm worker spends more of his time today working with livestock than 40 years ago. Back before World War I, livestock took about 30 per cent of the farm work time. Nowadays it's up to 40 per cent. Two reasons: The number of livestock has increased, while cropland acres have been about the same. Mechanization of field cropping has been greater than in the livestock industry.

Editorial

(Continued from page 68)

issue was mailed we started sending a copy to each brand new subscriber added to our list until the supply was exhausted early in November. These thousand plus magazines were sent gratis to the new subscribers in order that they might have a copy of that reference book in their files.

While this may not have reflected any direct benefit to each individual herd that was advertised we felt that it certainly could do no harm to place such a reference issue in the hands of those new breeders receiving the Journal for the first time.

Frankly, we intend to carry on the same type of promotion with the 1956 Herd Bull Edition, with one change—we want to produce a larger number so that this mailing will be available to new subscribers for the balance of 1956, as we still receive requests for copies that we can't supply.

We appreciated the support of so many breeders to make the 1955 book possible and we hope that this year many new advertisers will join this program. It is the most valuable issue of each year and you should not forget it in your advertising budget.

Most breeders promote only their proven sires so it is possible for most of you to arrange the proper advertising at an early date. We appreciated the advance copy that we received early last year. It gives us an opportunity to give those displays some extra attention, especially those requiring new half-tones, art work and special layout service to arrange the copy in the most effective manner.

Our personal problem is that when the July issue is printed our shop takes a week's vacation. Last year the Journal staff spent vacation week at their desks to accept late copy and to work on advertising layouts so that on the return of the force we could swing right into the Herd Bull issue, for there are always a good many little items to be handled personally in preparing displays for such a special issue.

Make your space reservations right away and we will do everything we can to assist you in having an outstanding display for your own herd promotion. Send us information so that we may make up proposed layouts to submit for your approval, for this will be a big help to us and greatly appreciated if we can work on your layouts far in advance of this coming reference edition for 1956 which will go to press early in July.

We started right in last fall gathering material for the reading sections of the next Herd Bull edition and we can guarantee right now that it will contain a grand lot of stories, illustrations and articles from all parts of the country.

— editorial —

Please Pardon The Delay . . .

The roof of the world seemed to fall in on us last month, and the February issue was delivered to the postoffice about four days late. Major item of delay was that mechanical trouble knocked production out the window on the color press for three days plus the bug biting some of our key personel and knocking them out for about a week. To top it all off we had one of the busiests schedules in our history during January and there was never a dull moment around this plant and a good many overtime hours were spent in the pressroom to get us back on schedule.

We had the cooperation of a grand lot of folks making up the production gang but they still had to take time to eat and get a few hours sleep. We were doing our best but it wasn't quite good enough to make up the lost time. Hope you understand.

Richard H. Halue

Washington Flashes

(Continued from page 84)

culture. Production will be large generally. While prices won't be high, they'll compare favorably with other farm products. Feed supplies will be large. A greater share of farm income will be drawn from meat animals.

Beef cattle production very likely will be more profitable in the years ahead than in recent years. Cattle production is expected to drop off during the next three years, and then begin an up-trend during 1958. For most of this period, per capita supplies will be less than now. Smaller supply plus bigger demand, due to U. S. population increases, point to higher cattle price averages between 1958 and 1962 than in the past three years. They probably will stay below prices of the 1950-52 boom years and be closer to those of 1946-49. At least, that's what the experts think.

BURGESS HILLS FARM

consigns to the

KENTUCKY STATE SALE
at MURRAY, KENTUCKY

MARCH 22, 1956

4 daughters of RLS PRINCE ERIC
oldest son of Prince Eric of Sunbeam
They are McHenry Barbara, Pridemere T.
Buxom Maid Miss Burgess and Maid of Bummers.

MR. and MRS. WARD RENAKER • CYNTHIANA, KENTUCKY

GREENACRE FARMS
ESTABLISHED 1929
BREEDERS OF FINE ABERDEEN ANGUS CATTLE
MAJOR AND MRS. W. A. RAFFERTY
MOROCCO, INDIANA
TELEPHONE R 16-1

See our two outstanding daughters of PRINCE WOODBARR 5 at the Chicagoland Sale, March 10, 1956, in the Fox River Valley Sale Pavilion, St. Charles, Illinois.

An excellent Juana Erica and a splendid McHenry Barbara bred to one of our "Son Proved" bulls.

Also a very fine Zara a granddaughter of PENCHANTER of DON HEAD sired by PRINCE JUAN GF a son of PRINCE SUNBEAM 246, this is a yearling of great promise.

MOROCCO, INDIANA

MAJOR AND MRS. W. A. RAFFERTY
Owners

ERNEST G. HENDRICKSON
Herdsman

TABULATED PEDIGREES

COMPLETE WITH FAMILY NAME

A complete 5-generation pedigree made up at the Aberdeen-Angus JOURNAL office. Send name and number of animal, together with date of calving, and name and number of sire and dam.

5-generation Pedigree and Family Name.....$1

Family Names only.....50¢ (postpaid)

We will supply pedigree complete with family name typewritten on sheet to fit your 4¾ x 9 binder.

Pedigrees are neatly done, prompt and accurate by experienced personnel.

(WE HAVE SPECIALIZED IN PEDIGREES FOR OVER 50 YEARS)

WRITE US YOUR NEEDS TODAY

THE ABERDEEN-ANGUS JOURNAL

P. O. BOX 238 WEBSTER CITY, IOWA

An important work by an internationally famous authority

CATTLE FERTILITY and STERILITY

CONTENTS:

- Anatomy and Histology of Genital Organs of Bull and Cow.
- The Estrous Cycle of the Cow.
- Control of the Estrous Cycle.
- Heat, Ovulation and Timing of Service.
- Properties of the Semen.
- Pregnancy.
- Hormone Levels.
- Infertility and Sterility — Non-pathological and Disease Factors.
- Functional Sterility and Embryonic Mortality.

Illustrated . $5.50

By S. A. ASDELL, M.A., Ph.D., Professor of Physiology, Dept. of Animal Husbandry, N. Y. State College of Agriculture, Cornell University. How to increase the efficiency of reproduction in cattle? Let an internationally known authority give you the answers to your problems in cattle breeding in easily understandable language.

Just clip this ad — attach $5.50, check or money order. **Mail to: The JOURNAL, Box 238, Webster City, Iowa.** Book will be mailed immediately.

Name .....

Address .....

City ..... State .....

SIETECO-RD SALE

(Continued from page 85)

ona's Bardolier 85th; Mike Curran, Tulsa, Oklahoma 1200.00

ROF Miss Zara 3d 1817042; (RD Angus Farm), calved 11-10-53; sire, Prince Eric of Ferndale; H. G. Weil, Dallas, Texas 1000.00

Blueblood Lady 417th of Ida 1883450; (Sieteco Angus Farm), calved 10-15-53; sire, Prince Lad 25th of Ida; Kemp Ranch, Midlothian, Texas 4100.00

AV Juana Erica 48th 1847020; (Sieteco Angus Farm), calved 1-4-54; sire, Black Knight 135th of A. V.; Hockhockson Farm, Eatontown, New Jersey 2500.00

Hyland Primrose 1935034; (Sieteco Angus Farm), calved 4-29-54; sire, Raona's Bardolier 85th; Angus Valley Farms, Inc., Tulsa, Oklahoma 2200.00

Queen of ROF 21st 1817046; (RD Angus Farm), calved 11-28-53; sire, Black Peer of Red Oak 6th; Kemp Ranch, Midlothian, Texas 1000.00

Bummer Maid GA 2d 1884841; (Sieteco Angus Farm), calved 10-22-53; sire, King Bardolier G. R.; French Broad Farm, Bowling Green, Kentucky 1000.00

Blackcap Lady 2d of 77 1845610; (Sieteco Angus Farm), calved 9-2-53; sire, Raona's Prince Eric; Mike Curran, Tulsa, Okla. 1000.00

Blueblood Lady of McKan 163d 1904793; (Sieteco Angus Farm), calved 10-21-53; sire, Bandolier 91st of Wilton; Angus Valley Farms, Inc., Tulsa, Oklahoma 2500.00

JS Chimera 10th 1980401; (RD Angus Farm), calved 8-2-54; sire, Black Peer of Red Oak 23d; Martin Migliore, Cookeville, Tennessee 2550.00

Black Talta 31st AAF 2077198; (Sieteco Angus Farm), calved 6-4-54; sire, Black Peer 28th of Angus Valley; E. W. Thompson, Sedalia, Missouri 1000.00

A V Evening Erica 3d 2031651; (Sieteco Angus Farm), calved 11-13-54; sire, Black Knight 135th of A. V.; Bluegrass Angus Farm, Lancaster, Kentucky 2550.00

A V Rose Pride 8 1974389; (Sieteco Angus Farm), calved 9-3-54; sire, Black Knight 135th of A. V.; Mike Curran, Tulsa, Oklahoma 1900.00

Hickory Creek Farms Dispersion Sale

McHenry, Illinois, November 10, 11, 1955

SUMMARY:

124 Lots	**$40,675.00, average**	**$ 328.02**
10 Bulls	**5,175.00, average**	**517.50**
114 Cows	**35,500.00, average**	**311.40**
Top 10 Head	**8,770.00, average**	**877.00**

Top Bull—Burgess Bandolier of Maple Grove 3d 1338226; calved June 13, 1950; sire, Burgess Bandolier of Anoka 8th; dam, Maid McKenney 20th; purchased by Bullard Brothers, Poplar Grove, Illinois 935.00

Top Cow—Hickory Creek Eileen Lady 8th 1393263; calved May 24, 1950; sire, Eileenmere 1016th; dam, Curtiss Candy Keepsake; purchased by Elco Valley, Birmingham, Michigan 1500.00

SALE REPORT:

(This report includes lots which sold for $300.00 or more)

BULLS:

Black Peer West Woodlawn 1265919; calved 10-2-49; sire, Black Woodlawn 11th; Earl Campbell, Roselle, Illinois 925.00

Master Prince of RK 100th 1431902; calved 5-8-51; sire, Master Prince of Sunbeam; Earle Lutz & Sons, Malta, Illinois 410.00

Model Don Juryman 5th 1235546; calved 8-3-49; sire, Prince Lakewood 5th; W. S. Ekiss, Dalton City, Illinois 635.00

Curtiss Candy Homemere 1137041; calved 2-2-49; sire, Homeplace Eileenmere 19th;

Twin Lakes, Harvard, Illinois 525.00

HC Prince Eric 7th 1892699; calved 9-3-53; sire, Prince Eric of Lakewood; Miles Mrnak, Naperville, Illinois 400.00

HC Prince Eric 24th 2070259; calved 10-11-54; sire, Prince Eric of Lakewood; Ed Severson, Morris, Illinois 400.00

HC Don Juryman 4th; calved 3-25-55; sire, Model Don Juryman 5th; E. H. Moody, Dalton City, Illinois 495.00

COWS:

Evergreenmere 13th 863575; calved 11-8-45; sire, Eileenmere 487th; Earle Lutz & Sons, Malta, Illinois 1125.00

Blackcap Bessie Woodbarr 1295019; calved 9-23-50; sire, Prince Eric of Lakewood; R. T. Knox, Cherry Valley, Illinois 700.00

Hickory Creek Hope 1735648; calved 2-16-52; sire, Good Hope General 2d; Bonnie Brae, Warren, Ohio 390.00

Elluna of Woodbarr 3d 1412100; calved 7-1-51; sire, Master Prince of R. K. 14th; Bonnie Brae, Warren, Ohio 575.00

HC Peeress 9th 1920316; calved 10-3-53; sire, Black Peer West Woodlawn; Bel Aire Farm, Dunlap, Illinois 400.00

Erica Woodbarr 7th 1295021; calved 9-27-50; sire, Prince Eric of Lakewood; Bonnie Brae, Warren, Ohio 500.00

Miss Burgess of Woodbarr 8th 1412095; calved 4-23-51; sire, Prince Eric of Lakewood; R. T. Knox, Cherry Valley, Ill. 325.00

Blackcap Empress of Lakewood 689523; calved 1-28-46; sire, Prince Sunbeam 19th; Den Mor Farm, Wilmington, Ohio 625.00

Curtiss Candy Lucy 986317; calved 10-2-46; sire, Curtiss Candy Black Elkin; Bonnie Brae, Warren, Ohio 430.00

Blackbird Princess of Lakewood 3d 908810; sire, Prince Sunbeam 19th; R. T. Knox, Cherry Valley, Illinois 460.00

Curtiss' Candy Eileen Lady 7th 1090472; sire, Eileenmere 1016th; Sun-Blest Farms, Noblesville, Indiana 1025.00

Elga Bardolier J. 1266712; calved 10-13-49; sire, Eric Bardolier G. R.; Model Farm, Mundelein, Illinois 385.00

Effie of Woodbarr 1136413; calved 9-5-48; sire, Good Hope General 2d; Earle Lutz & Sons, Malta, Illinois 625.00

Curtiss Candy Eileen Queen 10th 1178091; calved 9-9-49; sire, Homeplace Eileenmere 19th; Charles Kember & Son, Serena Illinois 320.00

Evergreen of Woodbarr 1295018; calved 9-10-50; sire, Prince Eric of Lakewood; El-Jon Farms, Rose Hill, Iowa 385.00

Hickory Creek Donna 23d 1812638; calved 6-3-53; sire, Model Don Juryman 5th; R. T. Knox, Cherry Valley, Illinois 330.00

Blackcap of Woodbarr 5th 1269814; calved 2-6-50; sire, Prince of Woodbarr; Bel Aire, Dunlap, Illinois 450.00

Juana Erica Woodbarr 3d 1413359; calved 4-15-51; sire, Master Prince of R. K. 14th; Earle Lutz & Sons, Malta, Illinois 350.00

Hickory Creek G Lass 14th 1618750; calved 7-3-51; sire, Eileenmere G. 305th; Tim & Ferne Pierce, Creston, Illinois 385.00

Erica of Woodlawn 72d 983310; calved 9-10-46; sire, Hanes' Eileenmere 11th; L. B. Pierce & Son, Creston, Illinois 400.00

(Entry) Frank Engel & Son, Hampshire, Ill. 300.00

Pride Lass G. 345th 1213583; calved 11-21-49; sire, Eileenmere G. 269th; Charles Kember & Son, Serena, Illinois 300.00

HC Blackbird Peeress 2057952; calved 7-3-54; sire, Black Peer West Woodlawn; W. S. Ekiss, Dalton City, Illinois 315.00

HC Blackcap Peeress 2070261; calved 9-30-54; sire, Black Peer West Woodlawn; Kinglore Farms, Rock Falls, Illinois 415.00

Lady Karama of Hickory Creek 2057950; calved 7-2-54; sire, Model Don Juryman 5th; Sun-Blest Farms, Noblesville, Indiana 675.00

DAISY *Cattle Markers*

PROTECTED BY 10 U. S. PATENTS

Delivery one to three days, postpaid. Furnished assembled with adjustable chain. Large numbers on marker black inlaid. Neck Chains locked by key ring.

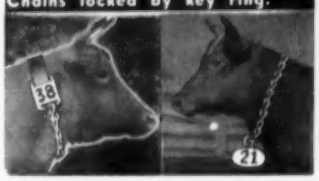

NO. 21—FOR NECK, Adjustable chain, Numbered both sides. $13.25 per doz.

NO. 22—For calves and young stock. $10.95 per doz.

NO. 17—FOR HORNS, Adjustable chain, $9.20 per doz.

NO. 24 — Marker Plates without chain. Solid rings. $7.50 per doz.

NO. 38 — DOUBLE PLATE NECK CHAIN.

Upper portion strap; lower portion chain. $14.50 per doz.

NO. 25 — DOUBLE PLATE ALL CHAIN MARKER. Marker Plates SOLID BRASS. Numbered both sides. Chain is brass plated. Weight, 1 pound each.

Price: $16.75 per doz.

Sample mailed for $1.00

Write for folder.

GOLDEN ARROW FARMS

Dept. WA, Box 7 **Huntington, Indiana**

Championship Breeding

SONS OF THE 999-35th

Outstanding herd bull prospects out of Eileenmere 1032d daughters

No, we won't have enough to satisfy the demand, but with eight in the fitting barn and others still in the pasture, lack of space forces us to allow several to go.

AT POPULAR PRICES

Note: Ankony Farm chose one of this group as a partnership bull—sharing ownership with us.

WE INVITE ALL TO SEE AND INSPECT THESE CALVES.

Airy Hall Plantation

GREEN POND, SOUTH CAROLINA

Laurence S. (Larry) Barringer
Owner

Phone: Airy Hall Plantation
Charleston, S. C.

F. B. (Pete) Huling
Cattle Manager

Where Do We Go From Here?

(Continued from page 88)

thin layers of fat intermingled with the lean in such proportions as to make all the meat palatable.

During the time that these somewhat larger and possibly smoother and less highly finished cattle were being exhibited and were popular at the beef markets, Angus cattle were hanging up some of their best records in competition with their rivals and although I have not checked carefully enough to be positive, I believe during those years the Angus won in interbreed competition in the fat classes more often than has been the case during what might be called the day of the pony type animal. I believe it was proved in those days that to have a high quality of beef it was not necessary to have the extremely high finish that many of our fat cattle carry and which can not help but result in more or less waste. From what we hear today, many of our people are objecting to excessive fat in any meat. This is particularly true of pork. And I believe a great many are coming around to the idea they would prefer a little less fat in their beef. One thing is certain that fat which is not consumed is pretty much waste. With feed prices as high as they are this could run into quite an item of loss on one overfat animal.

One thing that convinces me that excess fat is not necessary or even desirable in good beef is that some of the best beef I have ever eaten was produced in the Argentine on the rich natural grasses of the Pampas.

But the greatest objection to overfattening comes in our show and sale cattle fitting. I am convinced beyond a doubt that show animals in both breeding and fat classes are more highly fitted today than they were in the earlier days of the shows. In the olden days nothing was used in fitting our show cattle except grain such as corn, oats, barley and bran with some protein supplement such as linseed oil meal added and beets for a succulent. In other words only natural feeds were used. At least this was the case with the feeders and fitters with whom I was familiar and as has been stated the extremely high finish today on many of our show animals was not reached and for that matter was not desired, particularly by breeders who valued the producing qualities of their animals. In comparison, it seems to me that todays extremes are reached in fitting sometime by the use of other than natural feeds which may do the animal harm. Too much emphasis seems to be placed on the value of showyard accomplishments with the result that the producing qualities of some of the breeds best specimens are interfered with.

There are other showyard practices which, if they existed at all in the early days, are now being used far more than they should be. As a matter of fact, in all fairness they should not be used at all. It seems to me, however, that a turning point has been reached and that more breeders all the time are realizing that practical methods in both breeding and exhibiting our cattle are more desirable and will produce better results in the long run. Therefore I think it is safe to predict that from now on for a great many years at least we will see a little more size bred into many of our cattle which many now think are too small. The more inbetween type will be the aim of our best breeders. Both breeders and feeders will become convinced that more moderate fitting will be beneficial. I think, too, that the future will see more emphasis placed on quality and less on numbers. There will be a determined effort on the part of both government and producer to maintain a proper balance between the livestock population of our country and the consumption of the products of the livestock producer, thus establishing a more stable prosperity for everyone concerned.

I further predict that the backbone of the purebred industry will continue to be the family sized herd which has the benefit of the master's touch.

Tomar Angus Ranch

Registered Aberdeen-Angus

Bulls and Heifers for sale at all times

"Relax-with Preferred Blacks"

TOM & GERTRUDE GREENFIELD phone: Marana 23 MARANA, ARIZONA

CRIMPING CRACKING

OATS

CORN

BARLEY, WHEAT and OTHER GRAINS

GIVE YOUR CATTLE THE ADVANTAGE OF GRAIN CRACKED OR CRIMPED WITH THE

ALLEN GRAIN BUSTER

Does Much Better Job—Hardened steel, sharp, spiral-grooved all-purpose cylinders, 12" wide—not smooth, narrow cylinders. No powder or flour.

Is Much Less Expensive To Buy and Operate. Only $188.00 For Machine, Including Magnet Assembly and Aluminum Hopper. Sheaves, belts, motor and mounting stands available as desired.

LARGE CAPACITY—Requires only 1-HP motor to operate. 60 bushels of corn per hour—other grains proportionate.

Is Much More Simple To Operate—Simple, quick adjustment—just move a lever for any degree of fine to coarse—or for different grains.

Lasts Much Longer—Rugged, precision built, ball-bearing construction.

Used and Recommended Across the Nation—By top breeders and feeders of registered and commercial cattle. Check with top breeders at any major show and see how many of them are ALLEN GRAIN BUSTER users.

Write for prices and complete information.

ALLEN ENGINEERING CO.

463 YORK ST. DETROIT 2, MICHIGAN

13th Annual Spring Sale of

Ozark Empire

Aberdeen-Angus

12 Bulls **60 Head** 48 Females

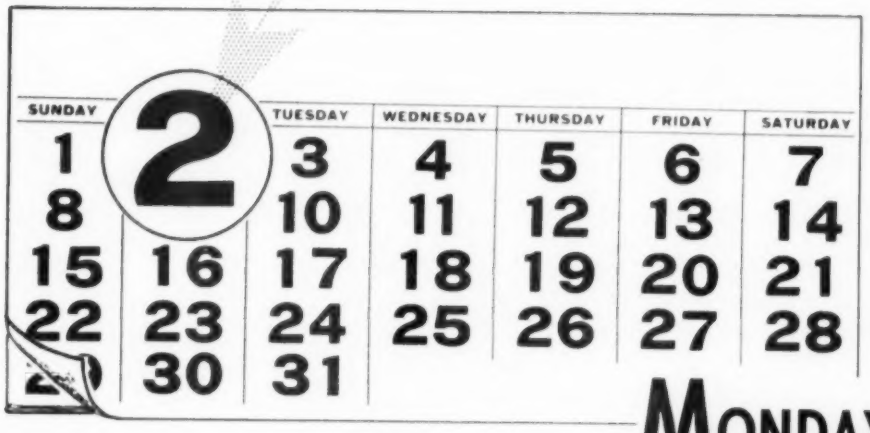

MARK THIS DATE!

MONDAY APRIL 2ND 1956

"Visit the Ozarks for Better Blacks"

Ozark Empire Fairgrounds

Springfield, Missouri

For Catalog, Write:

Ozark Empire Aberdeen-Angus Breeders' Association

CHAS. W. RILEY, Secretary

SPRINGFIELD, 245 Wilhoit Building MISSOURI

ARTHUR CARRIER, President
LOCKWOOD, MO.

Auctioneer: COL. RAY SIMS

E. H. "RED" ANDERSON for the JOURNAL

"Golden Spike"

(Continued from page 100)

Rancheria Angus; 4—S & N Bardolier 8, Smith & Nelson; 5—Var-Mar Eileenmere 46th, Var-Mar; 6—S & N Bardolier 6, Smith & Nelson; 7—Meadow King 155, Crawford Meadows; 8—Reamere 18, Rancheria Angus; 9—Mile Hi Blackcap Jr. 2, Bruce Farms.

Summer Yearling Bulls, (5 shown): 1—Ferndale Freyr 3, Ferndale Ranch; 2—Prince Eston of T2, Tews Angus Farm; 3—Eskamar of GMR 2, W. J. Harrer & Sons; 4—T Eileenmere 15, Tews Angus Farm; 5—Mile Hi Evergreen Elbar, Bruce Farms.

Senior Bull Calves, (5 shown): 1—Bardolier DW 2416, Dale West Ranch; 2—Supremere Rea T2, Rancheria Angus; 3—Reamarkable Rea, Rancheria Angus; 4—Eliminator Mar 3 of GMR, W. J. Harrer & Sons; 5—Black Grenadier 1425, Oliver Hess.

Junior Bull Calves, (7 shown): 1—Bardolier DW 2412, Dale West Ranch; 2—Haystack Prince Eric 3d, Haystack Angus Ranch; 3—Rainmere 6, Rancheria Angus; 4—Quality Var-Mar, Var-Mar; 5—Haystack Prince Eric 2d, Haystack Angus Ranch; 6—Var-Mar, Var-Mar; 7—Meadow King 182, Crawford Meadows.

Senior Champion Bull: Bardolier DW 2401, Dale West Ranch.

Reserve Senior Champion Bull: Prince 105 of B&D, Fair View Ranch.

Junior Champion Bull: Bardolier DW 2403, Dale West Ranch.

Reserve Junior Champion Bull: Bardolier DW 2416, Dale West Ranch.

Grand Champion Bull: Bardolier DW 2401, Dale West Ranch.

Reserve Champion Bull: Prince 105 of B&D, Fair View Ranch.

Three Bulls, any age, (6 shown): 1—Dale West Ranch; 2—W. J. Harrer & Sons; 3—Rancheria Angus; 4—Rancheria Angus; 5—Tews Angus Farms; 6—Smith and Nelson.

Two Bulls, any age, (9 shown): 1—Dale West Ranch; 2—Dale West Ranch; 3—W. J. Harrer & Sons; 4—Rancheria Angus; 5—Rancheria Angus; 6—Tews Angus Farm; 7—Haystack Angus Ranch; 8—Smith & Nelson; 9—Crawford Meadows.

HEIFERS:

Two Year Old Heifers, (6 shown): 1—Miss Blackcap F V 3, Fair View Ranch; 2—Elba 402 D of SAF, Haystack Angus Ranch; 3—Edetta of Green Meadow, W. J. Harrer & Sons; 4—Hedy 9 of Green Meadow, W. J. Harrer & Sons; 5—Erica Bell of LCP, Rancheria Angus; 6—Hesses Elba 2, Oliver Hess.

Senior Yearling Heifers, (3 shown): 1—Bandy Maid DW, Dale West Ranch; 2—Blackbird 5th of Haystack, Haystack Angus Ranch; 3—Miss Burgess D of LCP, Rancheria Angus.

Junior Yearling Heifers, (7 shown): 1—Ellesna 2d of Shadow Isle, Haystack Angus Ranch; 2—Elba of Fair Views, Fair View Ranch; 3—CDO Bellrica, CDO Ranch; 4—Zaras Bardolier HM 487, Rancheria Angus; 5—Cheryl Ann Reia 2, Rancheria Angus; 6—Princess Jet 2 of GMR, W. J. Harrer & Sons; 7—Hess Elba 5, Oliver Hess.

Summer Yearling Heifers, (6 shown): 1—Miss Blackcap F. V. 3, Fair View Ranch; 2—Blackcap Empress Reia, Rancheria Angus; 3—Erica 26th of Essar, Haystack Angus Rauch; 4—Pride Lady 6 of GMR, W. J. Harrer & Sons; 5—Eileen Eola Reia 2, Rancheria Angus; 6—Mile Hi 5th, Bruce Farms.

Senior Heifer Calves, (6 shown): 1—Erica Eline DW, Dale West Ranch; 2—Bandy Maid DW 2, Dale West Ranch; 3—Elsa 3d of Var-Mar, Var-Mar; 4—Pride 6th of Haystack, Haystack Angus Ranch; 5—Georgina of T, Tews Angus Farm; 6—Esther of Green Meadow, Dale West Ranch.

Junior Heifer Calves, (8 shown): 1—Katinka DW, Dale West Ranch; 2—Erica Erlata DW 2, Dale West Ranch; 3—MR Pride 11 of Var-Mar, Var-Mar; 4—Haystack Blackbird Progress, Haystack Angus Ranch; 5—Haystack Miss Bummere 3d, Haystack Angus Ranch; 6—MR Pride 10 of Var-Mar, Var-Mar; 7—FR Princess Beulah, Rancheria Angus; 8—CM 192, Crawford Meadows.

Senior Champion Heifer: Miss Blackcap F. V. 3, Fair View Ranch.

Reserve Senior Champion Heifer: Elba 402d of S.A.F., Haystack Angus Ranch.

Junior Champion Heifer: Erica Eline DW, Dale West Ranch.

Reserve Junior Champion Heifer: Katinka DW, Dale West Ranch.

Grand Champion Heifer: Erica Eline DW, Dale West Ranch.

Reserve Champion Heifer: Katinka DW, Dale West Ranch.

Pair of Females, (8 shown): 1—Dale West Ranch; 2—Dale West Ranch; 3—Var-Mar; 4—Rancheria Angus; 5—Haystack Angus Ranch; 6—W. J. Harrer & Sons; 7—Rancheria Angus; 8—Oliver Hess.

Get of Sire, (4 shown): 1—Dale West Ranch; 2—Dale West Ranch; 3—Haystack Angus Ranch; 4—W. J. Harrer & Sons.

Junior Get of Sire, (4 shown): 1—Dale West Ranch; 2—Dale West Ranch; 3—Haystack Angus Ranch; 4—Var-Mar.

Pair of Calves, (7 shown): 1—Dale West Ranch; 2—Dale West Ranch; 3—Haystack Angus Ranch; 4—Rancheria Angus; 5—W. J. Harrer & Sons; 6—Haystack Angus Ranch; 7—Crawford Meadows.

Pair of Yearlings, (5 shown): 1—W. J. Harrer & Sons; 2—Rancheria Angus; 3—Rancheria Angus; 4—Bruce Farms; 5—Tews Angus Farm.

Angus Cattle in Fat Division Do Well at Great Western

Grand Champion Load of Steers at the Great Western Live Stock Show in Los Angeles, California.

Cattle feeders who finished Angus cattle and entered then in the fat cattle division at the recent Great Western Live Stock Show at Los Angeles, California made a very good showing.

Karl and Jack Hoffman, the veteran father and son cattle feeding team of Ida Grove, Iowa, again topped the fat carlot division with a prime load of Angus that averaged slightly better than 1,000 lbs. at the time they were sold for $28.00 per cwt., going to Davidson-Chudacoff for the account of the Riviera Hotel in Las Vegas, Nevada.

The reserve champion steer at the Great Western was an Angus, shown by Bernard Wehinger of San Jose, California. Bernard had placed this steer at the top of the 4-H show earlier in the week. Bill Leveloff of the Turf Club in Norwalk, California bought this 1,175 lb. steer for 70¢ per lb. Originally the animal came from the Penney and James herd at Hamilton, Missouri, where young Wehinger bought it late last spring.

The reserve champion 4-H Angus steer, shown by Joe Watje of Arlington, California, sold to the State Packing Co. of Los Angeles for 34¢ per lb., while the reserve FFA champion steer, also an Angus, shown by DeWayne Holdohl, of Lompoc, California, sold to Swift & Co. for 28¢ per lb.

The grand champion pen of five steers, Angus fed by Sam Baker of the Shafter High School FFA division, sold to the Los Angeles Athletic Club for $24.50 per cwt., while the champion pen of 4-H steers, Angus shown by Larry Wolfson of Dos Palos, California, sold to the Vaughn Markets of southern California for $25.50.

ESS KAY FARM

presents

EVERMERE 4th of SHADOW ISLE

Evermere 4th of Shadow Isle is probably the most famous Evermere in the country, after the old Evermere T Cow herself. She was sold by Ralph Smith in 1952 at the record price of the year to Runacres, and is now at Ess Kay Farm. She is truly an outstanding brood cow—one of the greatest—and will calve early in 1956. She is the feature of the Ess Kay Evermeres.

ESS KAY BROOD COWS

INDIVIDUAL QUALITY • PROVEN PRODUCTION
DISTINCTIVE PEDIGREES

√ **ELYSIAN EVERMERE 313:** High selling female in the 1954 Mirador sale, and will have her first calf soon. A real brood matron.

√ **ANGUS VALLEY EVERMERE 7:** A granddaughter of Evermere T, purchased at the Hays Ranch Dispersion. A typical Ess Kay Evermere.

√ **ELYSIAN EVERMERE 513:** Just a calf, too young to breed, but should be another great brood cow for Ess Kay.

N. F. S.

"Keep Your Eye and Ear on the Niagara Frontier"

AND ESPECIALLY ON

Ess Kay Farm--East Aurora, New York

M. PANGBURN, Manager

S. H. KNOX
N. R. KNOX Owners

L. LAWTON, Herdsman

Problems of Livestock Feeder

(Continued from page 81)

than in 1954. Packing workers as a whole have had an increase in wages. Retail stores, especially chain stores, will show as much profit if not more in 1955 than in 1954 and most of their workers received an increase in wages. None of this increase has been passed on to the consumer. In other words, the increase in profits and the increase in wages has been taken off of the live product and the cornbelt feeder has been the one up to this point, who has carried the brunt of the great spread between the price of live animals and the finished product.

In conclusion, I would like to make the following suggestions:

1. Develop a strong marketing program through personal efforts from our local communities up to the national level.

2. Encourage the government to buy better meat and more meat for our armed forces and for school lunches. It is a pity and a shame the quality of the product used for school lunches. We are not creating a greater desire in our children for meat. Meat is being served in combination with other foods which lowers the children's ideas of the tastiness of meat, rather than raising it.

   We will never increase the consumption of beef in this country by promoting cheaper cuts and cheaper quality.

3. Money appropriated by federal or state governments for the benefit of agriculture should be appropriated mainly for developing a sound marketing program. A very high per cent of all money spent for agricultural work has been spent on production. It has created cheap food for the American consumer but has put the producer in an unfavorable financial position. Let's suggest to our senators and representatives, both state and national, that we earmark the appropriations for the promotion of marketing.

4. Suggest that the packers and allied food handlers, for the sake of teamwork, discontinue feeding operations in competition with farmers. Let it be clearly understood that we would oppose any law that would prohibit them feeding but we recognize such practice as a bearish factor for a given day or week on a market.

5. Improve our educational program on the value of meat for health. The diets of many segments of our population are definitely deficient in protein.
   A. Research work has shown that the teen-age girl is the poorest fed individual in the American family. Because of her temperament and other interest she neglects her food, especially regular meals, which should be high in protein.
   B. Experiments show that the health of elderly people, both physical and mental, is better when they receive a high protein diet.
   C. We have a wide and very potent field in people who are over-weight or think they are overweight. Lean beef will not increase weight but will maintain health.
   D. The field of expansion of meat for benevolent purposes is unlimited. We cattlemen would do well to spend some effort in that direction. We could develop it individually and as associations with the cooperation of churches and other organizations. While we do not want federal support or aid for the cattle industry it would seem to be sound and logical in times of excess production to invest a little money in our own unfortunate and underfed. If we can give billions away to foreign countries for imaginary purposes we should be able to spend a few millions on surplus food for our own needy who, many times, go to bed hungry.

Our aim for 1956 should be that every family in America serve meat at least once a day, as meat, not as a meat dish with a lot of filler. If we could do this we would have no surplus of red meat in 1956.

J. C. Holbert, President
Iowa Beef Producers Association
Bettendorf, Iowa.

QUONSET ANGUS FARMS

We wish to thank the many buyers and bidders who attended our February 29th Sale. We also wish to thank Col. Roy Johnston, the fieldmen, and the friends and neighbors who helped us with this sale. We will be glad to have visitors come to see our cattle at the farm any time.

HENRY L. SIEMSEN & SONS — DIXON, IOWA

For Sale

30

BRED COWS

COQUETTOMERELEEN 2d

15 coming two year olds sired by Great Oaks Bar Rosemar 4th 1385943, the top selling bull of the Great Oaks 1952 Sale.

— and —

15 young cows sired by Black Prince 7th of Angus Valley 1000512 and bred to Coquettomereleen 2d 1659649, a son of the Reserve Senior Champion bull at the American Royal in 1952 and a double grandson of Eileenmere 487th.

Evergreen Stock Farm

Walter & J. R. Wilkinson, Owners

ROUTE 3 — MARSHALLTOWN, IOWA

West KENTUCKY *Aberdeen-Angus Association*

thirteenth annual *"Opportunity Sale"*

IN THE NEW SALE PAVILION AT THE FAIRGROUNDS • **MADISONVILLE, KY.**

Saturday, MARCH 24, 1956

WEST KENTUCKY ASSOCIATION

MARCH 24

Auctioneer:
GEORGE KURTZ

8 bulls and 60 females consigned by

these members of the second oldest association in the state of Kentucky . . . .

John B. Bartee and Son	Trenton, Kentucky
E. T. Boggess	Madisonville, Kentucky
Cardinal Farms	Henderson, Kentucky
C. O. Evans	Owensboro, Kentucky
Floodland Farms	Stanley, Kentucky
William L. Newman	Spottsville, Kentucky
Lynn Orr	Marion, Kentucky
Mildred T. Parsons	Henderson, Kentucky
G. B. Reynolds and Son	Lewisport, Kentucky
J. R. May and Sons	Pembroke, Kentucky
Rose Creek Farms	Madisonville, Kentucky
William and James T. Day	Madisonville, Kentucky
Shelley DePoyster	Central City, Kentucky
Shaffer and Sons	Henshaw, Kentucky
J. Worden Wells and Son	Owensboro, Kentucky
Haggard H. Page	Madisonville, Kentucky
Uel G. Vaughn	Clay, Kentucky
Carroll Haven Farm	Clay, Kentucky

Families Represented:

Miss Burgess	Zara	Rosemere Pride	Georgina
Witch of Endor	Eulima	Erica	Lady Ida
Lucy	Blackcap	Barbara	Queen Mother
Estermere	Blackbirds	Prides	Evergreen Erica

These breeders are offering "Committee Inspected" registered Aberdeen-Angus from top families, top sires and serviced to top service sires . . . open heifers . . . bred heifers and cows with calves at side will sell.

For Catalogs, write to
HAGGARD H. PAGE, Sale Manager, Route 2, Madisonville, Kentucky

CY CRANE for the Aberdeen-Angus JOURNAL

West KENTUCKY *Aberdeen-Angus Ass'n*

Featuring the Service of:

The old "Black Magic" sire . . . EILEENMERE 922d.

Our son of "1032d" . . . EE EILEENMERE 1032d.

Our son of Elban Bardolier 3d . . . EE ELBAN BARDOLIER.

By "922d" out of a "500th" dam . . . EILEENMERE EE 9221st.

Selling . . . . .

8 sons of Eileenmere 922d, 1 son of EE Eileenmere 1032d, 21 daughters of Eileenmere 922d, 11 daughters of EE Eileenmere 1032d, and daughters of . . . Eileenmere 2631st, Homeplace Eileenmere 51st, Homeplace Eileenmere 218th, Homeplace Eileenmere 25th, Prince Envoy of Lakewood, and Black Peer of Orchard Hill.

Families . . . . .

3 Gammers, 4 Georginas, 2 Edwinas, 3 Tolan Blackcaps, 2 Blueblood Lady, 3 Ballindalloch Jilts, 2 Witch of Endor, 3 Blackcap Empress, Blackcap Bessie, Portlethen Lucy, Ellunamere, Mignonne, Kindew, Judy Blackcap, Eulima, Eldorene, Miss Burgess, Pridemere T., Jennett, Maid of Bummers and others.

70 Lots

9 BULLS
61 FEMALES

BRED COWS
COWS WITH CALVES
BRED, OPEN HEIFERS

• HERE ARE THREE EXCEPTIONAL INDIVIDUALS •

He Sells —

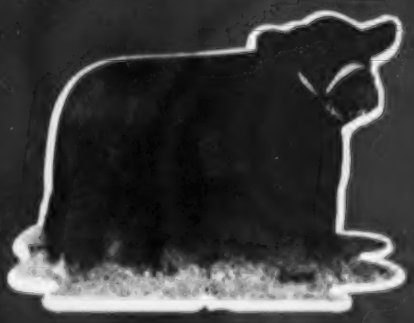

EILEENMERE 1022 EE

A compact, burly bull that carries himself like a bull bull should. Bred right . . . his dam is a top show heifer and his sire by the three International Grand Champion, "1032d". His brothers and sisters have averaged $1,000 in our Double "E" sales.

She Sells —

EE ELDERENE 3d

A daughter of Eileenmere 922d. Her maternal sister was 1953 Grand Champion female at the Tennessee State Fair, selling for $2,000 to THE DEE Angus Farm, Hendon, Tennessee.

SALE STATIS—Lion P. H. (L.S.T.)
LIONS AVAILABLE AT THE FARM

She Sells —

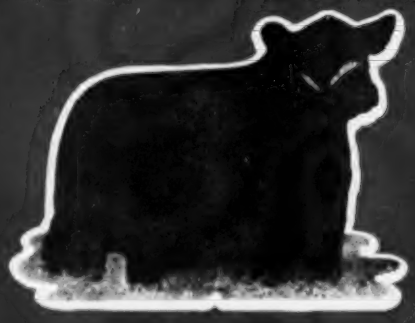

EILEEN ELSA ERICA EE

A daughter of EE Eileenmere 1032d, with Eileenmere 500th both top and bottom of her pedigree—and style to match. A full brother was super baby beef champion at Tennessee Fat Cattle show, 1953.

The Auction Pattern
E. E. MARLIN at the Farm

Auctioneers: Roy Johnston, Joe Miller
Of Crane for the Aberdeen-Angus JOURNAL

DOUBLE "E" ANGUS FARM

E. E. MARLIN & SONS
OWNERS

L. C. HARRISON, Herdsman

O. L. GRISHAM, Manager of Pastures

MADISON NEELY'S BEND ROAD **TENNESSEE**

Black Magic Time

AT DOUBLE "E"

MARCH 17

MADISON, TENNESSEE

EILEENMERE
9229 EE

HE SELLS!

SON OF
EILEENMERE
922

Featuring "Black Magic Quality"

This great young bull, a son of the "9226", out of a top producing MINDEW cow is our prize and pride. We cannot for the prospect of parting with him. In this bull we feel sure we are selling one of the best bulls that will be offered for sale in 1956. No one has looked at him with disapproval, many have tried to buy him, but fortune has been kind to us in our past sale offerings and we feel that one of the highlights of any sale should go to present the top produce of our bulls. We have refused to price him at private treaty for this reason. We feel that anyone in the market for a herd bull will consider their time well spent in having an opportunity to inspect him before or at the sale. Words can not describe him, as if you are in need of a bull [illegible]

TO FULLY ACQUAINT YOURSELF WITH THIS OUTSTANDING 1956 *"Black Magic"* OFFERING — WRITE *NOW* FOR COMPLETE CATALOG

TO: E. E. MARLIN, MADISON, TENNESSEE

Home Crimp Your Grains
CUT FEED COSTS 20%

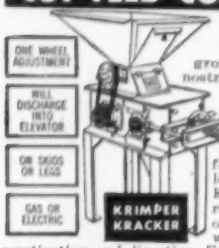

Can You Afford to **Waste Grain?** Stop feeding dusty, ground grains that clog nostrils and stomach, are unpalatable, cause scrubs, bloat and tail-enders. Now roller-crimp your grains for greater feeding profits. New low-cost Krimper-Kracker genuinely roller-crimps corn, oats, barley, maize, wheat, etc., for full mastication and digestion. Full absorption helps cattle to early bloom, faster growth on less grain. Crimping makes grains bulky, doubles volume, **makes 4 bushels do feeding work of 5.**

PAYS FOR ITSELF QUICKLY!

Krimper-Kracker's low cost will amaze you—extra profits from one season can pay for it. A size for every farm—¾ to 25 HP, 4000 to 30,000 lbs. per hr. Requires only 1/6 the power of hammermills. Wagon box loader optional. Write for free literature and prices today! **AGENTS!** Honest, steady profits, write for territory.

H. C. Davis Sons AC 185 Bonner Springs, Kans.

Junior Breeder

(Continued from page 80)

farm. Through the years which followed my mother has kept a hired man to carry on the farm work and she has taught in the local high school.

During the years that my brother was at home we worked together with our calves and I recall his last year of club work he had the Grand Champion at the county and I had reserve. That year he had the reserve Angus at the Ak-Sar-Ben. The year before he won his class at the Ak-Sar-Ben. Both were out of our herd.

The next two years, 1951 and 1952, I had Grand Champion of the county show; both were calves from our herd. One placed third over all Angus at Ak-Sar-Ben and the other was Champion Angus of Ak-Sar-Ben. The following year, 1953, I purchased an Angus which was Champion Angus of the county and also won its class at the Ak-Sar-Ben.

In 1954 I had the Champion Angus in the county and he in turn was Reserve Champion Angus at the Iowa State Fair. That same year I had Grand Champion Pen of 5 at the Ak-Sar-Ben, 3 of which were out of our herd. I also showed another individual from our herd winning his class at the county and 3d in class at Iowa State Fair.

In 1955 I showed a steer from our herd winning reserve Angus at Ak-Sar-Ben. I also had Grand Champion Pen of 5 and four of these were from our herd.

Since my brother's graduation from college he has been in the air force and hasn't been around to lend a hand so my Grandfather Foster jigs out from town quite frequently and tries to keep me in line. He is an ardent lover of breedy cattle and he likes them well finished. Without doubt he has been the hardest member of the family that I have had to satisfy for he and his brother have fed cattle all their lives and have showed at the International, Royal, and Ak-Sar-Ben many times.

Perhaps my Grandfather has schooled me in the good features of Angus Cattle more than anyone else, but I have learned a lot from riding in the pastures checking the cattle with my mother. I would spot a good prospect when the calf was dropped and after my brother and sister were out of 4-H work I always knew I could have the best the herd offered. I have appreciated the comments of the judges at the various shows. Criticisms from Dean Kildee, Gerald Parks, and Judge Dyer have a way of staying with me.

I have had tremendous thrills from the local Angus fans who have always sat on the sidelines and cheered me on. Notes from Angus friends about the state have stimulated my interest tremendously and I deeply appreciate them. And last, but not least, the Angus Association has rewarded me yearly both locally and nationally, and now it is the Auxiliary to whom I am indebted for this trip to the International. Perhaps you adults do not always feel rewarded for your kindness to us 4-Hers, but I can assure you that your recognition is deeply appreciated and indeed most grateful.

SPRING RIVER FARM

• Home of

RAONA'S BARDOLIER 84th

WONDERFUL SON OF THE "2D"—His offspring—both bulls and heifers sell readily at private treaty.

GREAT OAKS BARDOLEENMERE 16th

OUR NEW GRANDSON OF NOTED EVA'S BANDOLIER LAD

• **LILLIAN & NEIL GEIMER** **H.W. 112 — 7 miles East of Sturgis — Burr Oak, Mich.**

Second Four Star Production Sale
and Bruening Angus Farm Reduction
MONDAY, MARCH 12

Sale 1:00 p. m., Davis, Johnston and Patrick Sale barn, Highway 40 West of Boonville, Missouri

11 BULLS — 71 FEMALES

Open, bred heifers, cows and cows with calves. The following families: Bessie, Jilt, Georgina, Bandy Maid Miss Burgess, Maid of Bummers, Erica, Missouri Barbara, Lady Ida, Eulima, Ectessa, Elba, Blackcap, Pride, Blackbird, Witch of Endor, Miss Wix, Blackcap Bond, Bluebloud Lady, Rosemere Barbara, Rosemere Queen Mother, and Blackcap Empress.

The following herds represented:
Black Arrow Farm, Blackwater, Missouri
Iman Angus Farm, Slater, Missouri
Bruening Angus Farm, Higginsville, Missouri
Wilrene Angus Farm, Boonville, Missouri
Reith's Angus Farm, Nelson, Missouri

For Catalogs, write W. G. RAYMOND, Boonville, Missouri Auctioneer: Ray Sims, Belton, Missouri

"Constructively Bred for Breed Improvement"

GLENCARNOCK BARDOLIER 12th 1276452 • **RAONA'S BARDOLIER 111th 1738815** • **PRINCE BARD of GLENCARNOCK 1533153**

Glencarnock Stock Farms

ADA, MINNESOTA

James W. McGregor, owner

KENTUCKY

ABERDEEN-ANGUS BREEDERS' ASSOCIATION

19th ANNUAL SPRING SHOW & SALE

Show: 9:30 A. M. CST — Sale: 1:00 P. M. CST

Murray State College

MURRAY, KENTUCKY

55 BRED AND OPEN HEIFERS

10 BULLS

THURSDAY, MARCH 22, 1956

Sale Headquarters:
KENLAKE HOTEL

Auctioneer:
ROY G. JOHNSTON

Families represented: Gammer, Pridemere T., Maid of Bummers, Blackcap Empress, Witch of Endor, Ballindalloch Jilt, Miss Burgess and many others.

Attend Kentucky Association Sale, MARCH 22, Murray, Kentucky
West Kentucky Angus Sale, MARCH 24, Madisonville, Kentucky

For Catalogs: BRUCE C. COTTON, Sale Manager, Dry Ridge, Kentucky or Box 342 ANGUS, Murray, Kentucky

KENTUCKY ABERDEEN-ANGUS BREEDERS' ASSOCIATION

Our Congratulations to Mr. W. R. Gibson of Pauls Valley, Oklahoma
on the purchase of 15 cows and Prince 105th of Glenbar, son of Prince 105th of SAF

Consigning to the OKLAHOMA STATE SHOW & SALE, Oklahoma City, March 13

PRINCE ENVIOUS of GLENBAR
Calved December 25, 1954, a good son of Prince Envious of Ames.

GLENBARS ENCHANTRESS
Calved May 3, 1954, a good headed, deep bodied, thick young cow bred to Prince Sunbeam E. 143d, our son of Prince Esquire of Sunbeam.

Glenbar Farms

Owner
B. H. Graham

PAULS VALLEY, OKLA.

At the Farm
Vernon McKinley

Have You Read The Classified Page?

O. BARDOLIERMERE

The 1953 International grand champion bull and the full brother of our Bardoliermere 12th.

Consigning to the Chicagoland Sale March 10

Two top daughters of Bardoliermere 12th:

One is a FANNIE BESS, a three-fourths sister to the $10,500 Fannie Bess sold in the Kemp Ranch sale in Texas to Angus Valley Farms.

The other is a BALFRON GAMMER, a top representative of a great family and sired by a great bull.

We have a few open heifers and young bulls for sale by Bardoliermere 12th. Come and see the whole group so you can really appreciate the quality and uniformity of the get of this great sire.

★

HIAWATHA FARMS

JACOBSON & BROWN — Menomonee Falls, Wisconsin

Wonderland Farms' Annual Production Sale

Chrisney, Indiana, November 17th

SUMMARY:

50 Lots	$16,640.00, average	$ 332.80
5 Bulls	2,495.00, average	499.00
45 Cows	14,145.00, average	314.33
Top 10 Head	5,530.00, average	553.00
Top Bull—Prince Eric W F 16th 2115051; calved August 3, 1954; sire, Prince Eric Elko Bell 5th; dam, Anna's Lady 7th; purchased by H. A. Thompson & Son, Cortland, Indiana		700.00
Top Cow—Blackbird W F 1902831; calved August 3, 1953; sire, Prince Eric Elko Bell 5th; dam, Reverie's Blackbird 18th; purchased by Elko Bell Farm, Frankfort, Kentucky		850.00

SALE REPORT:
(This report includes lots which sold for $275.00 or more)

BULLS:

Wonderland Prince Eric 2039422; calved 1-4-54; sire, Prince Eric Elko Bell 5th; Ray Emly & Son, Westport, Indiana	610.00
Prince Eric W F 7th 1898553; calved 9-2-53; sire, Prince Eric Elko Bell 5th; Elko Bell Farm, Frankfort, Kentucky	435.00
Prince Eric W F 17th 2115050; calved 9-2-54; sire, Prince Eric of Elko Bell 5th; Fred W. Trinkle, Chrisney, Indiana	400.00
Black Mar 5th 2081222; calved 5-8-54; sire, Great Oaks Blackcapmar 7th; H. Schumacher & Burnett, Newburg, Ind.	350.00

COWS:

Erica W F 3d 1898554; calved 9-8-53; sire, Prince Eric Elko Bell 5th; Roy Harner, Washington, Indiana	600.00
Blackbird Beulah Y 1873155; calved 3-21-54; sire, Bluebood Prince 5th; Elko Bell Farm, Frankfort, Kentucky	500.00
Miss Zarachel 2d 2029943; calved 9-9-54; sire, Quality Master Prince 12th; Elko Bell Farm, Frankfort, Kentucky	725.00
Eulima W F 2d 1902834; calved 10-1-53; sire, Prince Eric Elko Bell 5th; Blugrass Angus Farm, Lancaster, Kentucky	300.00
Pines Miss Burgess 12th 2101975; calved 8-3-54; sire, Bardolloch 3214th; Elko Bell Farm, Frankfort, Kentucky	280.00
Portlethen L of H F 2028729; calved 4-6-54; sire, Whitney Envious 19th; Elko Bell Farm, Frankfort, Kentucky	325.00
Beauty W F 2d 2022443; calved 9-7-54; sire, Prince Eric Elko Bell 5th; Shaffer & Son, Henshaw, Kentucky	300.00
Wonderland Chloe 7th 2022441; calved 4-10-54; sire, Prince Eric Elko Bell 5th; Wm. Freeman, Tell City, Indiana	280.00
W F Mina 1898557; calved 9-1-53; sire, Eulima's Eileenmere; Elko Bell Farm, Frankfort, Kentucky	350.00
Georgina 3d of W F 1898556; calved 8-2-53; sire, Prince Eric Elko Bell 5th; Wm. Freeman, Tell City, Indiana	280.00
Wonderland Blackbird 6th 2022437; calved 5-2-54; sire, Prince Eric Elko Bell 5th; Elko Bell Farm, Frankfort, Kentucky	350.00
Anna's Beauty W F 1902837; calved 7-26-53; sire, Prince Eric Elko Bell 5th; Herschel Oberst, Washington, Indiana	300.00
Miss Burgess W F 21st 2081207; calved 10-2-54; sire, Prince Eric Elko Bell 5th; Elko Bell Farm, Frankfort, Kentucky	360.00
Erona Erica W F 1902830; calved 8-11-53; sire, Prince Eric Elko Bell 5th; Wm. Freeman, Tell City, Indiana	275.00
Beauty W F 1739503; calved 7-14-52; sire, Great Oaks Blackcapmar 7th; Ralph Douglas, Ft. Branch, Indiana	280.00
D. Sigma's Daughter 676166; calved 5-23-42; sire, Postman Sigma; Chester Eaton,	

HARKEN FARMS
OSCEOLA IOWA
"Bulls of Distinction"

ANNUAL PRODUCTION *Sale*

AT HEADQUARTERS FARM • OSCEOLA

TUESDAY **MARCH 27, 1956**

SELLING

13 **1954 BULLS** . . . . Excellent condition for heavy service.

7 **1955 BULLS** . . . . Top bull calves selected from our 1955 crop.

All Bulls being sold are of Eileenmere, Sunbeam and Bell Boy Breeding, and from our herd bulls Prince Sunbeam 459th, Homeplace Eileenmere 70th, Homeplace Eileenmere 43d and Dutchess Bell Boy 100th and their get.

20 **BRED HEIFERS** . . . . Veterinary tested Safe in calf.

13 **OPEN HEIFERS** . . . . All of breeding age.

8 **BRED COWS** . . . . Tested safe in calf.

6 **COWS WITH CALVES** at side.

Females from the Popular Families, such as: Maid of Bummers Miss Burgess, Juana Erica, Evergreen Erica, McHenry Barbara, Blackcap, Blue Ribbon Blackbird, Glencarnock Elba, Barbara, Trojan Erica, Ballindalloch Blackbird and Miss Burgess.

AUCTIONEER: ROY JOHNSTON

Introducing PEER PRINCE 2d

Among the many outstanding bulls we have bred or bought, he is unexcelled. His type and quality do credit to his unusual pedigree.

Peer's Prince 1219068	Black Peer of Osceola 543730	Bar Sunbeam 2d 543730
		Blkbd Peeress 2d of Sun.
	Miss Burgess H. F. 854759	Ever Prince 3d of Sunbeam
		Miss Burgess 159th 607696
Peer's Erica of Harken Farms 1004587	Black Peer of Osceola 659004	Bar Sunbeam 2d 543730
		Blkbd Peeress 2d of Sun.
	Erica 3d of Harken Farms 854766	Ever Prince 3d of Sunbeam
		Beleondale 601867

FIELD REPRESENTATIVES:
MAURICE BONEY, ABERDEEN-ANGUS JOURNAL
JACK HALSEY, WALLACES' FARMER
VERYL JONES, CHICAGO DROVERS JOURNAL

HARKEN FARMS *Five Units and The Ranch* OSCEOLA, IOWA

C. R. HARKEN, M. D., owner

Marion County Angus Association's 18th Annual Production Sale, Knoxville, Iowa on Monday, March 26th.
Grand River Angus Breeders' Sale at Princeton, Missouri, Thursday, March 29, 1956.

ONE OF THE TOP SIRES AT LYONS

Sire: Homeplace Eileenmere 999th 35 1150941
- Eileenmere 999th 890948
  - Eileenmere 487th 668743
    - Eileenmere 85th
    - Pauline T. 6th
  - Black Bernice of T. H. 598422
    - Ames Plantation Elmour's Earl
    - Black Bernice of Strathmore
- Gammer of Bates 915657
  - Envy of Bates 784443
    - Envy of Stoneybroke
    - Pride C. of Envious
  - Gammer Glencarnock 746963
    - Guerson of Banks
    - Gammer of Erdonia 2d

Whitneymere 135th 1711999

Dam: Mole's Hill Eline 28th 1390993
- Mole's Hill Bandolier 11th 1029874
  - Ankony Elbarry 752047
    - Blackbird Barry
    - Four Winds Elba
  - Bethel Princess 8th 694315
    - Belmar Bandolier 3d
    - Bethel Primrose 7th
- Mole's Hill Eline 14th 1108708
  - Ravenswood Eric 100th 845802
    - Ames Plantation Pride's Eric
    - Cant. Miss Burgess 5th
  - Bethel Eline 15th 876449
    - Bethel Bardonian
    - Briarcliff Eline 11th

LYON ANGUS • Olive Branch, Mississippi

10 Miles South of Memphis on Highway 78

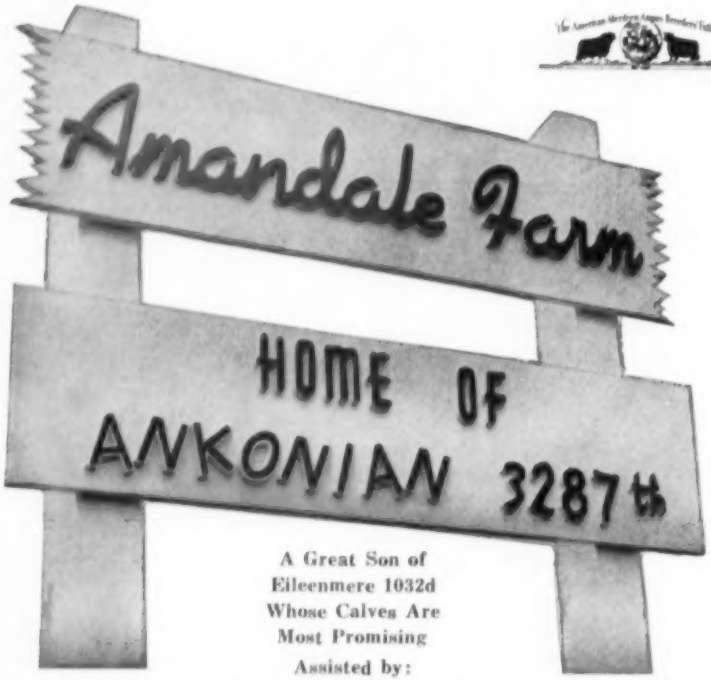

A Great Son of
Eileenmere 1032d
Whose Calves Are
Most Promising

Assisted by:

L. R. EILEENMERE 4th
Grandson of "487th"

WHITNEYMERE 12th
By Homeplace Eileenmere 210th

BLACKCAP ERIC of CREMONA
Son of Glencarnock Eric of Cremona

A Futurity Herd
Comprising Most of the Popular Families

Visitors and inquiries welcomed. We usually have young stock for sale at the farm. Perhaps you can secure just what you want at private treaty.

Amandale Farm

MR. and MRS. JOHN C. GALL, Owners
C. L. GEORGE, Herd Manager

UPPERVILLE, VIRGINIA

Leavenworth, Indiana 305.00

Georgina W F 2d; calved 8-24-54; sire, Great Oaks Blackcapmar 7th; James Buckles, Chrisney, Indiana 275.00

Miss Burgess of W F 2d 1902835; calved 10-10-53; sire, Prince Eric Elko Bell 5th; Mason Vansant, Frankfort, Kentucky 285.00

Western Illinois A-A Sale
Mt. Sterling, Illinois, November 12th

SUMMARY:

54 Lots	$14,575.00, average	$ 269.90
10 Bulls	3,830.00, average	383.00
44 Cows	10,745.00, average	244.20
Top 10 Head	4,600.00, average	460.00

Top Bull—Dor-Mac's Bardoliermere 14th 1919576; calved January 25, 1954; sire, O. Bardoliermere 2d; dam, Dor-Mac Blackcap Empress 20th; consigned by J. C. McLean, Quincy, Illinois; purchased by Harold Kaiser & Son, Quincy, Illinois 635.00

Top Cow (Tie)—Dor-Mac's Barbara 1005-448; calved February 2, 1947; sire, McLeanmere; dam, Missouri Barbara 17th; consigned by J. C. McLean, Quincy, Illinois; purchased by Sam Herrell, Carthage, Illinois 400.00

Top Cow (Tie)—Rachel's Zara S. N. T. 3d 1234505; calved May 22, 1948; sire, Emslie's Bell Boy D. D. 2d; dam, Rachel's Zara S. N. T. 2d; consigned by John H. Beck, Kinderhook, Illinois; purchased by Forest Wells, Smithshire, Illinois 400.00

Top Cow (Tie)—Barbara 59th of Merry Hill 1323380; calved February 27, 1950; sire, Merry Hill Prince; dam, Merry Hill Barbara; consigned by J. C. McLean, Quincy, Illinois; purchased by Wier Orchards, Gladstone, Illinois 400.00

SALE REPORT

(This report includes lots which sold for $265.00 or more)

BULLS:

Colonel of Clear Dawn 2d 1316778; calved 10-1-49; sire, Eileen Blackcap 2d; Wallace Powers, Clayton, Illinois 490.00

Enchantress Prince of CD 2d 1856011; calved 7-6-53; sire, Prince Sunbeam 664th; Lawless Brothers, Camp Point, Ill. 600.00

LM Blackcap Lad 4th 2029351; calved 4-2-54; sire, Elba Marshall 49th; George Dyson, Rushville, Illinois 300.00

Black Ribbon of Hull 1578978; calved 3-12-52; sire, Prince Sunbeam 664th; Wayne Shoopman, Augusta, Illinois 590.00

Prince of Carthage 3d 2016625; calved 7-29-54; sire, Prince of Carthage 2d; Charles E. Hayden, Milton, Illinois 300.00

VE Elba Bandolier 1939441; calved 4-1-54; sire, Dor-Mac's Bandolier 4th; Ernest Henricks, Mt. Sterling, Illinois 275.00

COWS:

Elba of BV 1688438; calved 9-10-52; sire, Ego Bardolier G. R.; Richard Motley, New Canton, Illinois 280.00

Bar H. Jead T. Lassie 2d 1033902; calved 7-4-47; sire, Eil Bandolier of Longview; Larimore & Miller, Plainville, Illinois 375.00

Elva of CD 9th 2081233; calved 5-14-54; sire, Prince Sunbeam 664th; Keenan Mitchell, Roseville, Illinois 315.00

Dor-Mac's Applewood Erica 6th 2095003; calved 12-12-54; sire, O. Bardoliermere 2d; Weldon Becker, Jacksonville, Illinois 285.00

Blue Ribbon Miss N 7th 1958844; calved 3-24-54; sire, Burgess 264th; Keenan Mitchell, Roseville, Illinois 310.00

Princess Beauty S. 2d 1323398; calved 5-13-50; sire, Prince Howard 14th; Floyd Balsar & Sons, Mendon, Illinois 300.00

Dor-Mac's Eldorene 7th 1892637; calved 11-14-53; sire, O. Bardoliermere 2d; Wier Orchards, Gladstone, Illinois 395.00

Preventing Sub-clinical Disease

means:

Healthier Cattle

Better Feed Conversion

Better Bloom

Greater Dollar Returns

all yours . . . when you feed the world's greatest disease-fighter:

AUREOMYCIN®

Diseases you *can't even see* may be cutting into the dollar returns from *your* beef cattle.

These are called "sub-clinical" diseases. Even though animals show no signs of illness and look "normal", sub-clinical diseases can be present. When they *are*, your cattle can't do as well as they should. Their vigor is sapped. They use up too much feed fighting *invisible* diseases. Gains are not up to par.

Today, there is a way you can sharply reduce these losses. Give your cattle better health all the way through by preventing sub-clinical disease! Feed—from start to market—good rations containing the world's greatest disease-fighter: AUREOMYCIN.

AUREOMYCIN, fed continuously at the recommended level, helps your cattle fight sub-clinical disease—gives them more vigor to withstand stress—lets them use their feed efficiently to make better gains—and improves their appearance and "bloom". You sell your cattle for greater dollar returns.

Where to get AUREOMYCIN. AUREOMYCIN is supplied to feed manufacturers and feed suppliers in the form of AUROFAC® Feed Supplements. Two new AUROFAC products—AUROFAC-A and AUROFAC-A Crumbles—are especially adapted to cattle feeding. Write for free booklet: "AUREOMYCIN for Cattle Feeding."

AMERICAN Cyanamid COMPANY FINE CHEMICALS DIVISION 30 ROCKEFELLER PLAZA, NEW YORK 20, N. Y.

FORMULA FOR PROFITS

ONE-MAN PACKAGED FEED PLANT

Shown with 500-lb. Batch Mixer, 10" x 10" Krimper-Kracker and 14" Rotary Knife Granulator. Other sizes 100 lbs. to 6,000 lbs. Any item available separately. Also molasses attachment. CRIMPS, GRANULATES DUST-FREE and operates with small motor or tractor. Discharges correctly balanced rations into bags or trucks. No millwright work or installation cost. PUTS YOU IN THE DRIVER'S SEAT in any livestock feeding program. Users everywhere because it's deliberately priced to sell. Write TODAY for free samples and catalog.

H. C. DAVIS SONS'

Dept. AC-186A BONNER SPRINGS, KANSAS

Illinois Breeders

(Continued from page 76)

1100th; Elmer Frazee & Bill Shaw, Divernon, Illinois 1025.00

Eileenmere HAF 1105th 2031258; calved 5-10-54; (P. J. Harms), sire, Eileenmere 1100th; William Freede, Fairbury, Ill. 2500.00

MF Eileenmere 39th 2098075; calved 10-30-54; (McCormick Farms), sire, Eileenmere 1200th; C. B. Fritzsimmons, Murrayville, Illinois 425.00

Dor-Mac's Bardoliermere 34th 2056146; calved 10-5-54; (J. C. McLean), sire, O. Bardoliermere 2d; D. K. Roth Farms, Gibson City, Illinois 3200.00

Dor-Mac's Bardoliermere 40th 2095009; calved 1-1-55; (J. C. McLean), sire, O. Bardoliermere 2d; L. B. Pierce, Creston, Illinois 4000.00

Eileenmere MB 778th; calved 3-26-55; (Howard O. Miller & Sons), sire, Black Eileenmere 12th; Botkin Angus Farm, Carlos, Indiana 350.00

Eileenmere 1369th 2035041; calved 5-23-54; (J. Garrett Tolan Farms), sire, Eileenmere 1050th; Bill Hanks & Sons, Champaign, Illinois 775.00

Eileenmere 1362d 2035048; calved 5-12-54; (J. Garrett Tolan Farms), sire, Eileenmere 1050th; Golden Dawn Farm, Carthage, Indiana 850.00

Mr. Eileenmere 16th 2109176; calved 1-1-55; (John J. Tolan), sire, Mr. Eileenmere; V. C. Swigart, Clinton, Illinois 1600.00

Black Bell of Twin Brook 2032432; calved 1-4-54; (Twin Brook Farms), sire, Prince D. D. 5th; Howard Davenport, Alexander, Illinois 300.00

Erica Ladd 2042041; calved 5-27-54; (William Welch & Son), sire, Blackcap Grenadier J. 50th; Maurice Anderson, Paris, Illinois 300.00

Eileenmere W 91st 1986421; calved 4-1-54; (William M. Williams), sire, Eileenmere 487th T. H.; Vernon Gunley, Ivesdale, Illinois 525.00

FUTURITY FEMALES:

Blackcap Bessie Bahler 2d 2036645; calved 7-6-54; (Emil Bahler & Sons), sire, Blackbird Pardolier 3d; Tip Bryant, Calhoun City, Mississippi 600.00

Eileenmere Bula E 2d 2137527; calved 9-10-54; (Carl Bonnett), sire, Postelmere Lakewood; Red Top Farm, Libertyville, Illinois 350.00

Intensive Blackcap BB 20th 2040089; calved 11-2-54; (Bruce Bricker), sire, Postelmere 500th; Rex Combs, Bushnell, Ill. 325.00

Blackbird Bolorena BB 1942922; calved 1-3-54; (E. J. Burns & Sons), sire, Bandoliermere 58th; Floyd Pfieffer, Shelbyville, Illinois 500.00

JC Blackbird 2084878; calved 10-4-54; (Judith Ann Castle), sire, Eileenmere JC; Wal-Dar Farm, Woodstock, Illinois 600.00

Castleloch Beauty 2146816; calved 5-18-55; (Merrill S. Castle), sire, Eileenmere JC; McCorkle Park, Smithville, Missouri 1075.00

Prairie Queen C 11th 1941718; calved 5-9-54; (L. F. Curtin & Sons, sire, Curtins Eileenmere; Ray Douglas & Son, Mason City, Illinois 510.00

Blackcap Miss of Maplemere 3d 1929090; calved 4-10-54; (David D. Deatherage), sire, Eileenmere of Maplemere 1050th; U. J. Farm, Newton, Illinois 1350.00

Cherry Eline 3d 2134281; calved 4-6-55; (Harry B. Duffield & Son), sire, Eileenmere H D; Max Hepler, Streator, Illinois 300.00

Georgina of Alexis 10th 1997664; calved 5-30-54; (Eugene Fassett), sire, Epic Baron

Orchard Hill Farms

BARBARA BANDOLIER of DON HEAD

IS SELLING

BANDOLIER of ORCHARD HILL 31st
BANDOLIER of ORCHARD HILL 52d

At Oklahoma City Sale

MARCH 13TH, 1956

Sired by: BARBARA BANDOLIER of DON HEAD
(Our Canadian Champion Bull)

31st—is from a cow who was 1st place Junior Calf and Reserve Junior Champion at the Oklahoma State Fair. His full sister was Champion Sale Heifer at the Show Window Sale in Chicago.

52d—is from a top daughter of Quality Prince of Sunbeam.

We are also selling a bred heifer!

DOYLE COTTON

DILLARD BRYCE
Partner-Manager

CARL BUMPERS
Herdsman

Orchard Hill Farms

6½ Mi. North, Enid, Okla. on U. S. Highways 60, 64 and 81.

of El-Jon; Bluegrass Angus Farm, Lancaster, Kentucky 450.00

Edella EF 2d 2134986; calved 3-3-55; (Eugene Fussett), sire, Moles Hill Elleenmere 61st; Model Farm, Mundelein, Illinois 825.00

Luminas Beauty 2d 2018313; calved 8-1-54; (Willard M. Frye), sire, Elleenmere 1600th; Red Top Farm, Libertyville, Ill. 600.00

Glengarry Queen Lucette 2096952; calved 1-13-55; (Glengarry Farm), sire, Ankonian 3280th; John Tondi & Son, Spring Valley, Illinois 340.00

Erica Bardell 3d 2101166; calved 10-28-54; (Kenneth Hamilton), sire, Bandolier A 4th; A. H. (Tex) Spitzer, Jr., Pleasant Plains, Illinois 350.00

Blackcap Effie E 2d 2019191; calved 9-8-54; (Elwood & Ralph Hanco), sire, Elleenmere 1050th; A. H. (Tex) Spitzer, Jr., Pleasant Plains, Illinois 1200.00

Blackbird Lady of WH & S 2d 2026926; calved 4-20-54; (W. H. Hanson & Sons), sire, Bardomecre; Delmar Meffert, Pocahontas, Illinois 300.00

Anna Barbara of PB 2063626; calved 6-22-54; (W. H. Hanson & Sons), sire, Queenmere Baron of WH&S; Don Mills, Roseville, Illinois 400.00

Elleenmere Duchess 2031259; calved 5-10-54; (P. J. Harms), sire, Elleenmere 1100th; Rondles Angus Farm, El Paso, Illinois 535.00

Blackcap Equality D 7th 1933974; calved 2-28-54; (Harvey Hartter & Son), sire, Elleenmere H.; U. J. Farm, Newton, Ill. 610.00

Entelope Rose 13th; calved 1-23-55; (William Henry & Son), sire, Elleenmere 1205th; Ellis Waller, Kewanee, Illinois 450.00

Glenolamere 2158939; calved 9-11-54; (Harl Jackson), sire, Elleenmere 1100th; Merrill Castle, Morton, Illinois 600.00

Queen HJ; calved 2-6-55; (Harl Jackson), sire, Elleenmere 1601st; Willard Frye, Peoria, Illinois 900.00

Elba 5th of Hamlet 1907688; calved 2-28-54; (Blaine Kendall), sire, Globe Hill Elleenmere 20th; Bill Ware, Tuscola, Ill. 310.00

KF Twin Pride 2141915; calved 9-29-54; (Lyman Kemmis & Sons), sire, Barbara's Bandolier 117th; E. H. Moody, Dalton City, Illinois 400.00

KF Twin Pride 2d 2141916; calved 9-29-54; (Lyman Kemmis & Sons), sire, Barbara's Bandolier 117th; Paul Brownfield, Thawville, Illinois 390.00

El Eulima Eva 10th 2046044; calved 5-5-54; (Raymond Kersten & Son), sire, Barbara Bardolier; Fred C. Francis, Wilmington, Illinois 450.00

MF Erica Darling 4th 2098079; calved 9-2-54; (McCormick Farms), sire, Elleenmere 1200th; Maplecrest Farm, Oxford, Mich. 600.00

Dor-Mac's Juan 9th 2056148; calved 9-10-54; (J. C. McLean), sire, O. Bardolier 2d; A. H. (Tex) Spitzer, Pleasant Plains, Illinois 850.00

Dor-Mac's Blackcap Empress 30th 1919586; calved 4-12-54; (J. C. McLean), sire, O. Bardoliermere 2d; Maplecrest Farm, Oxford, Michigan 600.00

Gammer of Dor-Mac 7th 2095004; calved 12-1-54; (J. C. McLean), sire, O. Bardoliermere 2d; Lesdale Farm, Van Wert, Ohio 1485.00

Miss Blackbird 4th of Martins 2094405; calved 7-29-54; (Martin's Rock River Farm), sire, Shadow Isle Prince Eric 6th; V. C. Swigart, Clinton, Illinois 400.00

Miss Eldena of Martins 2094406; calved 8-54; (Martin's Rock River Farm), sire, Shadow Isle Prince Eric 6th; V. C. Swigart, Clinton, Illinois 365.00

Don Bars Witch 2013173; calved 6-28-54; (Don Miles), sire, Bandolier B. D. 2d; Leland Fowler, Rantoul, Illinois 1675.00

Princess Pride MF 2d 2118110; calved 9-11-54; (Model Farm), sire, Shadow Isle Prince Eric 25th; Red Top Farm, Liberty-

Applewood Angus Farms

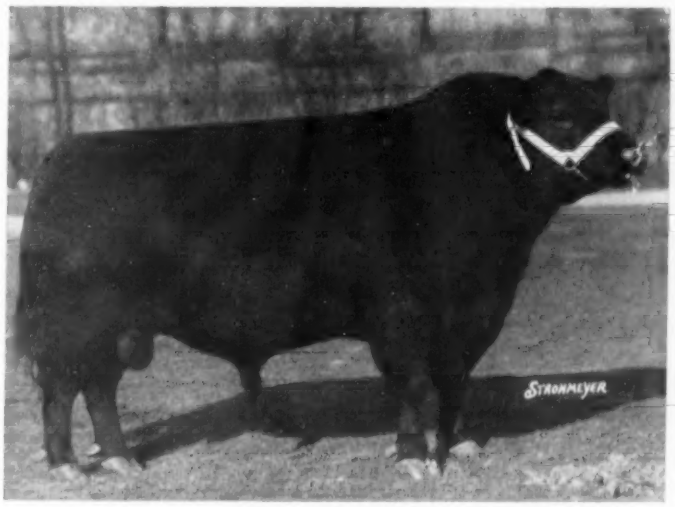

BLACKBIRD BANDOLIER of PAGE

Bull that started the Bandolier strains.

4th Production Sale

THURSDAY, APRIL 5th

The sale will begin at 12:30 p. m. at the Franklin fairgrounds, FRANKLIN, NEB. Headquarters will be at the Hotel Lincoln in Franklin and lunch will be served at the grounds by the Spring Valley Ladies.

60 HEAD

30 Bulls . . . . . .

Typy, thick, good headed, heavy boned. Many herd prospects among them . . . 9 to 24 months old.

. . . . . 30 Heifers

10 bred, 20 open. Good headed, typy set of heifers, well bred and good enough to go in top herds. All of our sale cattle were bred on our farms, all have one or more crosses of Bandolier-Bardolier breeding.

OFFERING IS SIRED BY THESE 3 HERD BULLS:

Applewood Bandolier 135th, son of Bandolier of Anoka 3d, full brother to International grand champion, Bandolier of Anoka 6th.

Elba's Bardolier, (Hagler of Ohio), son of Blackcap Bardolier.

Bardolier 19th of Indian Creek, (Heberding of Ohio), by Bardolier of Indian Creek.

Families Selling:

Blackbird, Blackcap, Queen Mother, Pride of Aberdeen, Finlarig Elba Erica, Eisa Erica, Enchantress Trojan Erica.

This is the best set of cattle we have ever offered

Intensely bred BANDOLIER & BARDOLIERS since 1933

FOR CATALOGS, WRITE:

Applewood Angus Farms . . . ED POLKA RIVERTON, NEB.

Auctioneer: HAM JAMES MAURICE BONEY for JOURNAL HERMAN CUSTER, Herdsman

DOUBLE TT ANGUS FARM

"A name to remember"

has

recently added some top females to the herd. They are from the following families: Pauline T, Witch of Endor, Maid of Bummers, Zara, and others. These + original quality cow herd + outstanding bulls = the right kind of calves.

VISITORS ALWAYS WELCOME

Mr. and Mrs. Tom T. Floyd
Como, Mississippi

EILEENMERE 1175
by "1550th"

MAUCK BROS.
Owensville, Indiana

CHARLES MAUCK WARREN MAUCK
Farm 2 miles West of Owensville on Rt. 168

A NEW HISTORY OF THE CALIFORNIAS
Covering the Spanish and Mexican Periods

Historical Sketches of the Californias

By Phillip S. Rush, Publisher, The Southern California Rancher, P. O. Drawer No. 31, San Diego 12, California.

Single copies $3. Five or more copies to one address in one shipment, $3.50 each. No C.O.D. or Consignments.

This Book Should be in Every Library and School

DUROCS

The Practical Farmer's Choice! Why?

Because, DUROCS GROW FASTER ON LESS FEED. For larger litters of faster growing pigs choose DUROCS — the leading breed of swine in the U. S. A.
The DUROC ASSOCIATION is ready to help you start making more money with DUROCS. For FULL INFORMATION, WRITE TODAY!

UNITED DUROC RECORD ASS'N.
Room 3, Duroc Bldg., Peoria 3, Illinois

Death of C. D. Lowe

Many Angus breeders will regret to learn of the death of Dr. C. D. Lowe, 72, retired Extension Animal Husbandman of the U. S. Department of Agriculture. Dr. Lowe was the first fieldman of the American Aberdeen-Angus Breeders' Association from 1917 to 1921.

Dr. Lowe was born near Tartlon, Ohio, and was graduated from the school of Veterinary Medicine of Ohio State University in 1910. After graduation he was on the staff of Pennsylvania State College, then went with the federal Bureau of Animal Industry as veterinary inspector in the eradication of sheep scab in the west. In 1912 to 1914 he was livestock development agent of the Southern Railway and from 1914 to 1917 was beef cattle specialist of the University of Tennessee. From 1923 until his retirement in 1951 he was with the U. S. Department of Agriculture in livestock extension work.

He is survived by his widow, a son and a daughter.

ville, Illinois 525.00

Jolanda of Woodlawn 2063712; calved 5-8-54; (Lewis B. Pierce, Jr.), sire, Ankonian 3280th; Maplelane Farm, Macon, Ill. 700.00

Blueblood Lady of Sun Rahee 5th 2012574, calved 9-21-54; (Alfred Rahe & Sons), sire, Georgena of Sun Rahee; Dor-Mac Angus Farm, Quincy, Illinois 650.00

TT Georgina 5th 2153826; calved 4-1-54; (A. H. (Tex) Spitzer, Jr.), sire, Eileenmere 1300th; John & Lucille Patton, Earl Park, Indiana 1600.00

TT Queen 2166747; calved 5-15-54; (A. H. (Tex) Spitzer, Jr.), sire, O. Bardoliermere 10th; V. C. Swigart, Clinton, Ill. 2200.00

Gerana of Marciamere; calved 7-7-54; (Orval Steigman), sire, Runacresmere 351st; Colbrook & Curtin, Stonington, Ill. 400.00

Blackcap TF 26th 1946780; calved 1-5-54; (George Stoerger & Sons), sire, Eileenmere 928th; Howard Davenport, Alexander, Illinois 310.00

Blackcap Bessie TF 5th 1946782; calved 5-10-54; (George Stoerger & Sons), sire, Eileenmere 1101st; Clyde Raye, Lancaster, Kentucky 575.00

Georgina Bandolier 15th 2048300; calved 12-12-54; (George Stoerger & Sons), sire, Eileenmere T. F. 11th; Ellis Waller, Kewanee, Illinois 510.00

Miss Burgess 2d of TL 2052741; calved 5-1-54; (Timberline Farms), sire, Moles Hill Eileenmere 73d; El-Jon Farm, Rose Hill, Iowa 610.00

Blackcap Lassie T 2d 2107368; calved 5-31-54; (J. Garrett Tolan Farms), sire, Eileenmere 1100th; Wal-Dar Farm, Woodstock, Illinois 1000.00

Pridemer TR 53d 2076609; calved 9-24-54; (D. F. Rincker & Sons), sire, Eileenmere Rincker 84th; Orville Helms, Belleville, Illinois 300.00

Tolana Lady T 2027902; calved 8-5-54; (John J. Tolan), sire, Eileenmere 1100th; Willard Frye, Peoria, Illinois 925.00

Burgessmere 2073139; calved 6-10-54; (John J. Tolan), sire, Eileenmere 1100th; Maplelane Farm, Macon, Illinois 700.00

University Bountiful 8th 1876394; calved 4-14-54; (University of Illinois), sire, Eileenmere 4th of B. B.; V. C. Swigart, Clinton, Illinois 700.00

Eileenmere Lady LW 107th 2070041; calved 9-20-54; (Leslie Walker & Son), sire, Eileenmere 926th; Leedale Farm, Van Wert, Ohio 450.00

Blue Ribbon Lady T 2027900; calved 7-26-54; (John J. Tolan), sire, Eileenmere 1100th; R. L. Dickinson, Congerville, Ill. 600.00

OPEN CLASS BULLS:

Eileenmere BB 26th 1891579; calved 6-4-53; (Bruce Bricker), sire, Eileenmere Quality 487th; Carl Stewart & Son, Monmouth, Illinois 425.00

Bandolier of Angmere 4th 1865420; calved 9-4-53; (E. J. Burns & Sons), sire, Bandoliermere 58th; Jimmy Wyatt, Ridgley, Tennessee 425.00

Mr. Eileenmere CC; calved 11-6-54; (Colbrook & Curtin), sire, Mr. Eileenmere; Ben Casebier & Son, Pleasant Plains, Ill. 600.00

Bardolier 26th FI 1899159; calved 9-6-53; (Finck Brothers), sire, Burgess Bardolier K. H.; L. H. Raker, Princeton, Illinois 350.00

FG Eileenmere 153d 1826814; calved 7-20-53; (Forest Grove Farms), sire, Eileenmere 1125th; Warren Dirks, Petersboro, Illinois 385.00

Black Knight of Edgewood 2d; calved 6-12-53; (Ralph Logan), sire, Antelope of Edgewood; George Peterson & Son, Hammond, Illinois 325.00

Bonnie Dale Bandolier 5th 1943165; calved 10-10-53; (Orville W. Helms), sire, Bandoliermere 60th; Wayne Bliler, Blue Mound, Illinois 575.00

Angus Acres Prince 46th 1812326; calved 6-12-53; (Model Farm), sire, Prince Sunbeam 593d; George Stoerger & Sons, Monticello, Illinois 1800.00

Eileenmere TF 183d 1904448; calved 8-16-53; (George Stoerger & Sons), sire, Eileenmere 928th; D. G. Murphy, Hillsboro, Illinois 585.00

Sundown Laddie 20th 1813003; calved 9-10-53; (Sundown Farm), sire, Bandolier Wilton 184th; John Wock, Jerseyville, Ill. 500.00

Blackmar Bardolier of Woodbine 1860026; calved 12-25-53; (Woodbine Stock Farm), sire, Black Bardolier of Den-Mor; T. W. Plunk, Bruce, Mississippi 440.00

OPEN CLASS FEMALES:

Blackbird EAR 9th 2092120; calved 6-15-54; (Gary N. Cooper), sire, Eileenmere E. A. R.; John J. Tolan, Pleasant Plains, Illinois 1200.00

Robinmere Blackcap Flossy 2d 2000997; calved 1-1-54; (Glengarry Farms), sire, Bardolier K. A. F. 7th; Donnell Angus Farm, Shelbyville, Illinois 1525.00

KF Blackcap Empress 28th 2031346; calved 1-13-54; (Lyman Kemmis & Sons), sire, Eileenmere Kem 4th; Lester Potts, Winfield, Illinois 500.00

Eulima of Airview 2d 2039914; calved 8-7-54; (Miles E. Mason), sire, Prince 28th of Shadow Isle; L. W. Leamon, Raymond, Illinois 300.00

Blackcap of Model 2d 2106379; calved 6-11-54; (Model Farm), sire, Shadow Isle Prince Eric 25th; Einard Winterton, Lee, Illinois 685.00

MONCIER'S . . .

Sugar Camp Farms

"GOOD-LUCK" *Sale*

WEDNESDAY
MARCH
21st
1956

SELLING—
"CREAM OF OUR CROP"
6 BULLS 40 FEMALES

FAMILIES:

Gammer
Zara
Ballindalloch Georgina
Ettar Erica
Hartley Edella
Pridemere T.
Coquette
Miss Burgess
Rosemere Barbara
Petunia
Elba
Blackcap Empress
Blackcap Effie

FEATURING GET AND SERVICE OF THREE GREAT HERD SIRES

PRINCE BANDOLIER K. B.
Full brother to Internationally known PRINCE BANDOLIER 7th, many times Canadian Grand Champion, owned by Edwards Brothers.

PRINCE BANDOLIER 100 S. C.
Our prepotent Bandolier-Elleanmere bull with 16 sons and daughters selling.

BLACK KNIGHT 5th S. C.
Our Junior Herd Sire, with almost perfect double-bred Sunbeam pedigree.

ALL VISITORS attending our sale, are cordially invited to a "GOOD-LUCK" Buffet Breakfast between 7:30 and 10:00 A. M., morning of sale, at the home of Mr. and Mrs. J. C. Moncier.

Sale to be held in steam heated Temple Hall Pavilion University of Tennessee Farm. Plan now to join the "GOOD-LUCK" PARADE.

FOR CATALOGS, HOTEL OR MOTEL RESERVATIONS AND OTHER INFORMATION, write or call J. C. MONCIER, 312 W. Vine St., Knoxville, Tennessee, or Neil Bell, Jr., Box 2034, Donelson, Tennessee. J. C. Moncier —telephones 2-0044, 2-0084, and 8-1047. (Plan to attend DOUBLE "EE" ANGUS "BLACK MAGIC" SALE, SATURDAY, MARCH 17th)

Sale Assistants:
GEORGE GIBSON, Rome, Ga.
NEIL BELL, Jr., Donelson, Tenn.

Sale Headquarters:
HOTEL ANDREW JOHNSON
Knoxville, Tennessee

J. C. MONCIER, Owner

PHILIPS' COLUMN

After four months and 5000 miles via Canada, the first shipment of four head of our Scotch cattle arrived yesterday. Only the front half of the first cow, an Annuity, was out of the truck when Elzea began to give her the touch treatment over the ribs and back. His eyes really lit up. "Boy, this is what we've been looking for!" I think he was actually disappointed when I told him she was bred and he'd have to wait awhile before trying King Elban on her.

We've had quite a time getting mature cows out of Scotland. In the first place, it was hard to separate proven producers from the owners. Then several of our selections tested out due to the Scotch practice of vaccinating at one to two years of age.

We had intended to sell a yearling Jipsey heifer by a Rowley bull to help liquidate the cost of her mother. (She is bred back to the same bull). Now that we've seen the heifer five months older, we just don't see how we can part with her. WE'RE PSYCHOPATHIC on the subject of keeping all the very best ones, but Heaven knows we all need to take in more cash now-a-days on our farms. What would you do?

Offering two breeding age Bardolier bulls and three heifers, all by Elban Bardolier 33, in our Central Missouri sale March 19 at the University Livestock Pavilion, Columbia. Had Grand Champion and top selling female last year. Hope you will like our 1956 consignment as well.

Perry Philips Farm, Columbia, Missouri

WILMANS

5 TOP HERD SIRES

200 BROOD COWS

PRODUCTION PROVEN PEDIGREES

MOST ALL POPULAR FAMILIES

R. D. WILMANS & SON • NEWPORT
"7-11" BRAND ARKANSAS

ECHO VALLEY FARM

Over 100 brood cows rich in Johnson breeding headed by:

Queen's Lad of Galva 114th 1383455
by Revolution Blue Boy of Ida 12th

Queen's Lad of E. V. 1797420
by Queen's Lad of Galva 114th

Stop soon to see our herd

HANSON and FERTIG • ODEBOLT, IOWA

Poland China World

Official Publication of the
Poland China Record Association

1 year $1.00 3 years $2.00

501 E. Losey St.

GALESBURG, ILLINOIS

Blackcap Empress of Model 2018753; calved 12-25-53; (Model Farm), sire, Prince Lakewood 50th; Ted Roth, Sherman, Ill. 510.00

Eliamere FK 19th 1990702; calved 9-3-54; (D. F. Rincker & Sons), sire, Eileenmere 1189th; B-Bar-D, Piper City, Illinois 310.00

Envy Erica EAR 8th 1976949; calved 2-3-54; (Edwin A. Rincker & Sons), sire, Eileenmere E. A. R.; McCormick Farms, Barrington, Illinois 1100.00

Evelina EAR 8th 2002244; calved 7-2-54; (Edwin A. Rincker & Sons), sire, Eileenmere E. A. R.; Archie Freese, Irwin, Ill. 340.00

Blackcap Empress of RW 2d 1881445; calved 1-24-54; (John J. Tolan), sire, Prince Woodlawn 11th; Hugh Burnett, Franklin, Illinois 475.00

Bardolier Jilt of Woodbine 1953256; calved 3-21-54; (Woodbine Stock Farm), sire, Black Bardolier of Den-Mor; Model Farm, Mundelein, Illinois 625.00

Pennsylvania Farm Show

Harrisburg, Pennsylvania, Jan. 9-13

EXHIBITORS: Ash Grove Farms, New Hope, Pennsylvania; Wm. E. Berkheimer, Mechanicsburg, Pennsylvania; Brookside Farm, Whitemarsh, Pennsylvania; Boudinot Farms, Chester Springs, Pennsylvania; Joseph DePetro & Sons, Independence, Pennsylvania; Arthur E. Dick, Jr., Sybertsville, Pennsylvania, Echo Falls Farm, Inc., New Hope, Pennsylvania; Howard C. Fair, Kennett Square, Pennsylvania; W. J. Fuller, Washington, Pennsylvania; Glen Ru Farms, Brockway, Pennsylvania; M. V. Hitt, Landenberg, Pennsylvania; R. C. & K. G. Llewelyn, Easton, Pennsylvania; R. C. McElroy, Fairview, Pennsylvania; Meadow Lane Farm, Uniontown, Pennsylvania; H. E. Millard Lime & Stone Co., Annville, Pennsylvania; Old Home Manor, Homer City, Pennsylvania; Patricia & Sandra O'Sullivan, Camp Hill, Pennsylvania; Pheasant Hill Farms, Lansdale, Pennsylvania; Frank V. Radomski, Norristown, Pennsylvania; Robinwood Farm, Camp Hill, Pennsylvania; Joseph Sherman, Hawthorne, Pennsylvania; William W. Staplin, Newtown, Pennsylvania; Stonaire Farms, Lewisberry, Pennsylvania; Dr. & Mrs. Robert B. Weber, Mechanicsburg, Penna.

JUDGE: Thomas Merritt, Ohio State University, Columbus, Ohio

BULLS:

Two Year Old Bulls, (3 shown): 1—Alimere 19th, Arthur E. Dick, Jr.; 2—Alimere 20, Joseph Sherman; 3—Black Jester of ML, J. L. Hankins.

Senior Yearling Bulls, (2 shown): 1—Wondermere, Pheasant Hill Farms; 2—Altonian 2, Altonridge Farm & Ash Grove Farms.

Junior Yearling Bulls, (4 shown): 1—Shadow Isle Prince Eric 146th, William W. Staplin; 2—Millardenmere 999 35, H. E. Millard Lime & Stone Co.; 3—Ankonian OB 14, R. C. & K. G. Llewelyn; 4—Ana Bandolier Lad, Patricia & Sandra O'Sullivan.

Summer Yearling Bulls, (10 shown): 1—Millardenmere 9th, H. E. Millard Lime & Stone Co.; 2—Millardenmere 15th, H. E. Millard Lime & Stone Co.; 3—Manormere 2d, Old Home Manor; 4—Alimere 35th, Arthur E. Dick, Jr.; 5—Blackcap Bandolier Lad RWN, Robinwood Farm; 6—Alimere 34th, Arthur E. Dick, Jr.; 7—Evador Bardolier M1, J. L. Hankins; 8—Burgess Bandolier of Ash Grove, Ash Grove Farms; 9—Bandolier Blackcap RWN, Dr. & Mrs. Robert B. Weber; 10—Prince Eric Blackberry, William E. Berkheimer.

Senior Bull Calves, (7 shown): 1—Bandoliermere P S 2d, Old Home Manor; 2—Shadow Lawn Bandolier, Joseph DePetro & Sons; 3—Alimere 1902, Arthur E. Dick, Jr.; 4—Alimere 41st, Arthur E. Dick, Jr.; 5—Royal Bandolier RWN, Robinwood Farm; 6—Black Amos Bardolier ML, J. L. Hankins; 7—Mr. Eileenmere of K F, Joseph Sherman.

Junior Bull Calves, (5 shown): 1—B. Bandoliermere 9th, J. M. Deaver & W. M. Weaver; 2—Eileenmere 10 of Ash Grove, Ash Grove Farms; 3—Bardoliermere 2d of W C, Walling-Crest Farm; 4—Manormere 35, Old Home Manor; 5—Rowan Black Erian, M. V. Hitt.

Summer Junior Bull Calves, (7 shown): 1—Millardenmere 19th, H. E. Millard Lime & Stone Co.; 2—Echo Falls Prince, Echo Falls Farm, Inc.; 3—Wondermere 210, Joseph Sherman; 4—Bandolier 10 of Ash Grove, Ash Grove Farms; 5—Millardenmere 21st, H. E. Millard Lime & Stone Co.; 6—Glen-Ru Eileenmere, Glen-Ru Farms; 7—Echo Falls Quality Prince, Echo Falls Farm, Inc.

Senior Champion Bull: Alimere 19th, Arthur E. Dick, Jr.

Reserve Senior Champion Bull: Alimere 20, Joseph Sherman.

Junior Champion Bull: Shadow Isle Prince Eric 146th, William W. Staplin.

Reserve Junior Champion Bull: Millardenmere 9th, H. E. Millard Lime & Stone Co.

Grand Champion Bull: Shadow Isle Prince Eric 146th, William W. Staplin.

Reserve Grand Champion Bull: Millardenmere 9th, H. E. Millard Lime & Stone Co.

Three Bulls, any age, (7 shown): 1—H. E. Millard Lime & Stone Co.; 2—Arthur E. Dick, Jr.; 3—Old Home Manor; 4—Ash Grove Farms; 5—Arthur E. Dick, Jr.; 6—Joseph Sherman; 7—J. L. Hankins.

Two Bulls, any age, (8 shown): 1—H. E. Millard Lime & Stone Co.; 2—Arthur E. Dick, Jr.; 3—H. E. Millard Lime & Stone Co.; 4—Ash Grove Farms; 5—Old Home Manor; 6—Echo Falls Farm, Inc.; 7—Arthur E. Dick, Jr.; 8—J. L. Hankins.

HEIFERS:

Two Year Old Heifers, (1 shown): 1—Alimar Eline 17th, Arthur E. Dick, Jr.

Senior Yearling Heifers, (2 shown): 1—Alimar Blackcap Bessie 2, Arthur E. Dick, Jr.; 2—Royal Queen RWN, Robinwood Farm.

Junior Yearling Heifers, (9 shown): 1—Barbara 8th of Alimar, Arthur E. Dick, Jr.; 2—Runnymede Buxom Maid 243, Echo Falls Farm; 3—Rowan Princess 8th, M. V. Hitt; 4—Millarden Pride 48th, H. E. Millard Lime & Stone Co.; 5—Ess Kay Miss Burgess 15th, Glen-Ru Farms; 6—Georgina of Highland, H. E. Millard Lime & Stone Co.; 7—Princess Evolute of FH, Howard C. Fair; 8—Envis Princess 2d of W C, Walling-Crest Farm; 9—Pa. Sue Laddies Advie, Dr. & Mrs. Robert B. Weber.

Summer Yearling Heifers, (10 shown): 1—Echo Falls Queen, Echo Falls Farm, Inc.; 2—Alimar Elbamere, Arthur E. Dick, Jr.; 3—Millarden Blackbird 80th, H. E. Millard Lime & Stone Co.; 4—Blackbird Lady P S 7th, Stonaire Farms; 5—Blackcap Bessie of Alimar 234th, Arthur E. Dick, Jr.; 6—Black Vestress of M1 74, J. L. Hankins; 7—Millarden Eulima 2d, H. E. Millard Lime & Stone Co.; 8—Rowan Barbara 3d, M. V. Hitt; 9—Princess 4 of W C, Walling-Crest Farm; 10—Lady Georgiana H 5th, R. C. & K. G. Llewelyn.

Senior Heifer Calves, (12 shown): 1—Leader Blackcap Lady 2, Old Home Manor; 2—Edwina of Alimar, Arthur E. Dick, Jr.; 3—Jefferson Erica 7, Joseph Sherman; 4—Alimar Barbara 11th, Arthur E. Dick, Jr.; 5—Millarden Maid of Summers, H. E. Millard Lime & Sone Co.; 6—Brookside Katinka 3d, J. M. Deaver & W. M. Weaver; 7—Janet Lady, R. C. & K. G. Llewelyn; 8—Karama of Ash Grove 4, Ash Grove Farms; 9—Brookside Queen Mother 2d, J. M. Deaver & W. M. Weaver; 10—Karimor Maid of Bummers, Joseph Sherman; 11—Suzanne W Bandolier, W. E. Berkheimer; 12—Queen Dolly RWN, Robinwood Farm.

Junior Heifer Calves, (13 shown): 1—Millarden Georgianna 15th, H. E. Millard Lime & Stone Co.; 2—S F Eborea Elba 1st, Stonaire Farms; 3—Lucy of Manor, Old Home Manor; 4—Glen-Ru Blackbird N 2d, Glen-Ru Farms; 5—Millarden Eileen 5th, H. E. Millard Lime & Stone Co.; 6—Alimar Enchantress 5th, Arthur E. Dick, Jr.; 7—Karama 10 of W C, Walling-Crest Farm; 8—Rowan Etheida 51st, M. V. Hitt; 9—Brookside Pride 3d, J. M. Deaver & W. M. Weaver; 10—Evergreenmere of Lynmere, R. C. & K. G. Llewelyn; 11—Trojan Erica 2 of W C, Walling-Crest Farm; 12—Bandolier Elina, Patricia & Sandra O'Sullivan; 13—Edella of M1 15, J. L. Hankins.

Summer Junior Heifer Calves, (6 shown): 1—Millarden Edwinamere 2d, H. E. Millard Lime & Stone

Co.; 2—Echo Falls Pride 2, Echo Falls Farm, Inc.; 3—Entry, Howard C. Fair; 4—Echo Falls Trojan Erica, Echo Falls Farm, Inc.; 5—Black Jestress of ML 128, J. L. Hankins; 6—Brookside Edella, J. M. Deaver & W. M. Weaver.

Senior Champion Female: Alimar Eline 17th, Arthur E. Dick, Jr.

Reserve Senior Champion Female: Alimar Blackcap Bessie 2, Arthur E. Dick, Jr.

Junior Champion Female: Leader Blackcap Lady 2, Old Home Manor.

Reserve Junior Champion Female: Edwina of Alimar, Arthur E. Dick, Jr.

Grand Champion Female: Leader Blackcap Lady 2, Old Home Manor.

Reserve Grand Champion Female: Alimar Eline 17th, Arthur E. Dick, Jr.

Pair of Females, (8 shown): 1—H. E. Millard Lime & Stone Co.; 2—Old Home Manor; 3—Arthur E. Dick, Jr.; 4—Arthur E. Dick, Jr.; 5—Echo Falls Farm, Inc.; 6—Ash Grove Farms; 7—Walling-Crest Farm; 8—Robinwood Farm.

Get-of-Sire, (4 shown): 1—H. E. Millard Lime & Stone C.; 2—Arthur E. Dick, Jr.; 3—Arthur E. Dick, Jr.; 4—J. M. Deaver and W. M. Weaver.

Junior Get-of-Sire, (5 shown): 1—H. E. Millard Lime & Stone Co.; 2—Arthur E. Dick, Jr.; 3—Echo Falls Farm, Inc.; 4—J. M. Deaver and W. M. Weaver; 5—Ash Grove Farms.

Pair of Yearlings, (4 shown): 1—H. E. Millard Lime & Stone Co.; 2—H. E. Millard Lime & Stone Co.; 3—Arthur E. Dick, Jr.; 4—Arthur E. Dick, Jr.

Pair of Calves, (7 shown): 1—H. E. Millard Lime & Stone Co.; 2—H. E. Millard Lime & Stone Co.; 3—Arthur E. Dick, Jr.; 4—Old Home Manor; 5—Echo Falls Farm, Inc.; 6—J. M. Deaver and W. M. Weaver; 7—Arthur E. Dick, Jr.

Ohio A-A Breeders' Sale
Columbus, Ohio, October 29th

SUMMARY:

66 Lots	**$35,020.00, average**	**$ 530.60**
12 Bulls	**6,365.00, average**	**530.41**
54 Cows	**28,655.00, average**	**530.64**
Top 10 Head	**14,810.00, average**	**1481.00**

Top Bull—Eileenmere Blueblood of B F 1969962; calved April 6, 1954; sire, Ankonian 3511; dam, Blueblood Lady 204 of Ida; consigned by Burrwood Farm, Marion, Ohio; purchased by G. H. June, Greenwich, Ohio **1000.00**

Top Cow—O Queenmere Lady 50th 1912858; calved March 21, 1954; sire, Bardoliermere 2d; dam, Queenmere Lady H.; consigned by Ohio State University, Columbus, Ohio; purchased by White Gates Farm, Flanders, New Jersey **3000.00**

SALE REPORT

(This report includes lots which sold for $400.00 or more.)

BULLS:

(Entry) Bull; A. Gruber & Son, Marion, Ohio 750.00

Bardoliermere of B F 1929365; (Burrwood Farm), calved 1-6-54; sire, Bardoliermere 2d of Bee Mac; Brackney & Hertzman, Hamilton, Ohio 540.00

Prince Den-Mor 752 1820700; (DenMor Farms), calved 10-2-53; sire, Prince Peer 75th of Den-Mor; Odiste Smith, Wilmington, Ohio 535.00

Prince Den-Mor 753d 1979958; (DenMor Farms), calved 1-6-54; sire, Prince Peer 75th of Den-Mor; Paul Brown & Sons, Somerset, Ohio 825.00

Bardoliermere A 2085205; (Herman T. Lotz & Son), calved 11-14-54; sire, Bardoliermere of Annendale; Krantz & Eckstein, Lodi, Ohio 500.00

Bardoliermere G B 3d 1889710; (Mi-Jo Farms), calved 1-10-54; sire, Bardolier-

Sale Cancelled

Southwestern Illinois Angus Association Sale
BELLEVILLE, ILLINOIS
March 28

Members offering Cattle for private sale.
CONTACT: Orville W. Helms, Secretary
Route 1, Belleville, Illinois

Are you "shopping around" for

NECK CHAINS?

If so please remember that

QUALITY AND SATISFACTORY SERVICE
ARE THE FIRST ESSENTIALS TO CONSIDER

If you have not yet used MORFORD Chains, write for a descriptive circular showing four different types, or ask any old time Breeder about them; they all use them.

MORFORD SPECIALTY COMPANY—IOWA CITY, IOWA

DOR MAC ANGUS
QUINCY, ILLINOIS

I would like to wish each of the purchasers of our consignment to the Illinois Futurity Show & Sale success with their cattle.

- **Champion Futurity bull purchased by L. B. Pierce of Creston, Illinois.**
- **Reserve Champion Futurity bull purchased by D. K. Roth, Gibson City, Illinois.**
- **Grand Champion Open Class bull purchased by Welsh Greenwell, Shelbina, Missouri.**
- **Three heifers were purchased by Lesdale Farm, Tex Spitzer, and Marycrest Farm.**

all sired by

O. BARDOLIERMERE 2nd

We have several of his good sons at the farm. Come and make a selection.

J. C. McLEAN

622 Hampshire St. **QUINCY, ILLINOIS**

HOMEPLACE EILEENMERE 416th

Son of Eileenmere 999th, the same sire of Homeplace Eileenmere 999th 35, that is making a record in the Ankony herd and was twice International Reserve Grand Champion.
"416" calves are good — 2 bulls and 4 heifers to the show barn.

T T
"Tops of Tomorrow"

We have a few heifers for sale: Chimeras; Bessies by Homeplace Eileenmere 416; Maid of Bummers by Prince 105 of SAF; Bluebood Lady of Prince 105 of TT.

DWIGHT and EUGENE MUIR • Box 70 • RIPPEY, IOWA

BLAU-VELT FARMS

Headquarters for Imported Aberdeen-Angus Cattle

We Have Famous Families of Scotland
A Wide Selection of Future Families of Supreme Fashion

HERD HEADED BY

Imported Erien Eric of Ballindalloch

and

Ankonian 3568th

by Homeplace Eileenmere 999th 35 and out of an Eileenmere 1042d dam.

THE NEXT IMPORTATION OF CATTLE ARE VERY CAREFULLY BEING SELECTED IN SCOTLAND.

MR. & MRS. LESLIE T. HAMILTON MACOMB, ILL.

DeMILLERmere farm

selling a junior yearling heifer show prospect, two other good heifers, and three bulls in the HOWARD COUNTY SALE, MARCH 20. All are sired by sons of Elban Bardolier 3d, the 1951 International grand champion.

Dan E., Osceola and Barbara Miller, FAYETTE, MISSOURI

mere of High Hill; White Gates Farm, Flanders, New Jersey 500.00

COWS:

Blackcap 5th of BM 1908539; (Belle Meade Farm), calved 8-5-53; sire, Ankonian 3224th; W. N. Stewart, South Charleston, Ohio 430.00

Elaine of B-Boys 4th; (Richard Biery & Sons), calved 4-4-55; sire, Whitney Eileenmere 35th; Mindale Farm, Talmadge, Ohio 490.00

(Entry) Maple Crest Farm, Oxford, Mich. 550.00

Georgina of Burrwood 2049835; (Burrwood Farm), calved 5-14-54; sire, Bandoliermere 91st; Ohio State University, Columbus, Ohio 500.00

Eline Choice of 54 2096428; (Arby Cramer), calved 4-3-54; sire, Bardolier of Den-Mor; Wayne Knolls Farm, Marshallville, Ohio 700.00

Bessie of WS 17 2041009; (DenMor Farms), calved 5-6-54; sire, Grenadier Major OF; Duprey & Lepp, Marion, Ohio 1100.00

Miss Bandolier D J R 13th 1886181; (Do-Je-Rae Farms), calved 7-15-53; sire, Enlate Revolution DJR 2d; Carlo Fisher, Hamilton, Ohio 500.00

Miss Bandolier D J R 10th 1886178; (Do-Je-Rae Farms), calved 6-11-53; sire, Enlate Revolution DJR 2d; R. J. Eckstein, Lodi, Ohio 400.00

Blackcap Empress E 58th 2033033; (Fayette Farms, Inc.), calved 2-19-54; sire, Homeplace Eileenmere 265th; Robert Sidley, Painesville, Ohio 800.00

Katinka of Forest Hills 2051344; (Forest Hills Farms), calved 5-20-54; sire, Black Knight 7th of Angus Valley; James Rentz, Chickasaw, Ohio 1175.00

Eulimamere Lady G B 26th 1889712; (Gallogly Brothers), calved 1-10-54; sire, Bardoliermere of High Hill; Robert L. Brown & Son, Forest, Ontario, Canada 2150.00

Bummer Lady G B 4th; (Gallogly Brothers), calved 6-20-54; sire, Bardoliermere of High Hill; Mi-Jo Farms, Zanesville, Ohio 700.00

Queenmere Lady G B 2053901; (Gallogly Brothers), calved 10-4-54; sire, Bardoliermere GB 10; Rech Anna Angus Farm, Worthington, Ohio 400.00

Pridemere Lady G B 4th; (Gallogly Brothers), calved 10-1-54; sire, Bardoliermere G B 12; Inverness Farm, Brecken Ridge, Michigan 550.00

Hagler's Erica 58th 2107358; (Jesse Hagler & Sons), calved 9-4-54; sire, Erica Bardolier H. 6th; Ohio State University, Columbus, Ohio 475.00

EILEENMERE QUALITY PRINCE - by Eileenmere 487th
PROSPECTMERE - by Eileenmere 1000th

We urge you to visit us . . . We are 4 miles southwest of Thomasville on U. S. 319.

Mr. and Mrs. Warren Bicknell, Jr., Owners
S. D. Tittle, Manager
Jas. A. McGregor, Cattle Manager
Price Brown, Herdsman
Elton Willis, Assistant Herdsman

SINKOLA Plantation
Thomasville, Georgia

Hacienda Angus

again invites you to a gala Angus event—the parade of more famous families, more noted bloodlines, more top quality individuals . . . through our

Fourth Annual

PRODUCTION SALE

Sat.-APR. 14-Selma, Calif.

At the ranch starting at 1:00 P. M.

50 head

Unquestionably our greatest offering. Even tops the quality parade of our last three auctions, which have set records in the 7 Far Western states.

WRITE TO US
for
CATALOGS
and
RESERVATIONS

Hacienda de Los Reyes

Mr. and Mrs. William G. Volkmann, Jr., Owner

Selma, California

Ranch: 7½ miles South of Selma on the Central Valley Highway . . .
Phone: 79R1

PRINCE ERIC of LAKEWOOD 4th

Eric 4th the "big shot" in our herd is back in service again and good as new after an injury which incapacitated him all last spring and summer. However, we had other capable sires to fill the gap. We relied heavily upon Juanerra's Prince of Leola, Raonamere by Ankonian 3215th and also used Elbert of Shady Lane, Grand Champion at South Dakota show and sale, as well as Shadow Isle Prince 15th by "328th".

Last summer we sold Shadow Isle Prince 10th to Mr. E. M. Brown of Hamiota, Manitoba and Mr. C. Murray Partridge of Fort Garry, Manitoba. "10th" proved to be a wonderful producer in our herd. He is one of those bulls that just naturally seemed to nick with any cow he was mated with. In short, he was one of those sires one hopes for and too seldom gets.

We weaned 116 Angus calves last year (over 300 in last three years) and have yet to produce our first dwarf.

JOHN PORTER — Leola, South Dakota

Plan to Attend the

18th Annual

HOWARD COUNTY Aberdeen-Angus Breeders Sale

Fayette, Missouri

Tuesday

March 20

12:00

20 Bulls — 55 Females

Also attend Central Missouri Sale, Columbia, Mo., Monday, March 19.

Come To The Leading County — In The Leading State For Angus

Roy Johnston, AUCTIONEER
Ulmer Scotten, PRESIDENT, Fayette, Mo.

For catalogs, write:
DAN E. MILLER, Secretary
Fayette, Missouri

Georgina Good Earth 26th 1996898; calved 6-15-54; sire, Prince Eric Good Earth 45; Mrs. Audrey Gibbs, Berea, Ohio 1050.00

Georgina Good Earth 25th 1880189; calved 5-10-54; sire, Prince Eric Good Earth 28th; Mrs. Audrey Gibbs, Berea, Ohio 1075.00

Good Earth Blue Lady 5th 1996906; calved 6-28-54; sire, Prince Eric Good Earth 28th; Mr. & Mrs. H. G. Weil, Dallas, Tex. 1200.00

Gammer Good Earth 5th 1996900; calved 7-2-54; sire, Prince Eric Good Earth 45; Mecom Angus Ranch, Houston, Texas 2700.00

Good Earth Coquette 4th 1880212; calved 3-27-54; sire, Prince Eric Good Earth 31st; Mrs. Audrey Gibbs, Berea, Ohio 1800.00

Bessie Good Earth 21st 1880202; calved 1-5-54; sire, Prince Eric Good Earth 28th; Mr. & Mrs. Harold G. Weil, Dallas, Tex... 1950.00

Edwina Good Earth 2d 1880230; calved 4-16-54; sire, Prince Eric Good Earth 34th; Kemp Ranch, Midlothian, Texas 1600.00

Good Earth Edella 1880240; calved 5-1-54; sire, Black Knight 98th of AV; Alfred Krogh, Henderson, Colorado 1550.00

Miss Burgess Good Earth 45th 1791726; calved 10-15-53; sire, Prince Eric 2d of Sunbeam; Shamrock Angus Ranch, Crosby, Mississippi 1350.00

Elba Eileen of Good Earth 1880241; calved 1-3-54; sire, Prince 105th of SAF; Crovon Farm, Batesville, Arkansas 1475.00

Georgina Good Earth 24th 1880225; calved 4-8-54; sire, Prince Eric Good Earth 34th; Harrison Bros., Attica, Indiana 2350.00

Good Earth Lady Ida 1880192; calved 4-3-54; sire, Prince Eric Good Earth 28th; Mrs. Audrey Gibbs, Berea, Ohio 1100.00

Gammer Good Earth 7th 2030003; calved 9-25-54; sire, Prince Eric Good Earth 45; Mrs. Audrey Gibbs, Berea, Ohio 1850.00

Gammer Good Earth 6th 2030029; calved 9-10-54; sire, Prince Eric Good Earth 28th; Mrs. Audrey Gibbs, Berea, Ohio 2000.00

Gammer Good Earth 8th 2030018; calved 10-2-54; sire, Prince Eric 2d of Sunbeam; Valley Hill Angus Farm, Matson, Mo. 1950.00

Bessie Good Earth 24th 2029993; calved 11-25-54; sire, Prince Eric Good Earth 31st; Mrs. Audrey Gibbs, Berea, Ohio 1900.00

Bessie Good Earth 23d 2030012; calved 11-25-54; sire, Prince Eric Good Earth 63d; Mrs. Audrey Gibbs, Berea, Ohio 1100.00

Bessie Good Earth 22d 1996889; calved 7-29-54; sire, Prince Eric Good Earth 34th; Shamrock Angus Ranch, Crosby, Miss. 2000.00

Chimera Good Earth 7th 2030013; calved 12-27-54; sire, Prince Eric Good Earth 61st; Cold Saturday Farm, Finksburg, Maryland 3450.00

Good Earth Zara 4th 1996896; calved 7-29-54; sire, Prince Eric Good Earth 31st; Mrs. Audrey Gibbs, Berea, Ohio 1200.00

Jilt of Good Earth 10th 1978781; calved

No Matter What Blood Lines They Are Crossed With

LE BARON

Epponian Cattle Nick To Wonderful Advantage

WARRENTON, VIRGINIA

8-29-54; sire, Prince Eric Good Earth 45; Sun Lake Ranch, Lutz, Florida 1000.00
Queenie of Good Earth 1978766; calved 6-8-54; sire, Prince Eric Good Earth 29th; Essar Ranch, San Antonio, Texas 1150.00
(Entry) cow; H&L & Hideaway Farm, Marlboro & Chester, N. J. 6100.00

Ontario Aberdeen-Angus Sale
Woodbridge, Ontario, Canada, Oct. 6th

SUMMARY:

49 Lots (Females) $31,835.00, average ..... $ 649.69
Top 10 Head 14,750.00, average 1475.00

Top Cow — Barbara M of Wynyates -136649-; calved October 5, 1954; sire, Ervedic of Harviestoun; dam, Good Will Barbara; consigned by Wynyates Farm, Toronto, Ontario, Canada; purchased by L. V. Wright, Streetsville, Ontario, Can. .. 3600.00
Second Top Cow—Royal Lady of Elm Grove 20th -143263-; calved September 8, 1954; sire, Black Prince of Woodslea 3d; dam, Glen Ross Royal Lady 30th; consigned by Malcolm Bailey, Uxbridge, Ontario, Canada; purchased by E. P. Taylor, Oshawa, Ontario, Canada 3050.00

SALE REPORT
(This report includes lots which sold for $500.00 or more)

COWS:

Lucy of Binbrook 15th -133514-; calved 1-3-54; sire, Raona's Prince Eric 5th; J. S. D. Tory, King, Ontario, Canada 800.00
Pauline of Westlane 11th -138532-; calved 5-23-54; sire, Eric Bandolier of Westlane 7; G. A. Bass, Oxford, Michigan 1000.00
Blackbird of Anoka W 3d -140394-; calved 9-2-54; sire, Panther Ledge Eileenmere 3; G. A. Bass, Oxford, Michigan 950.00
Blackcap E of Linden Hill 2d -137131-; calved 9-1-54; sire, Black Prince of Glen Ross; Mr. & Mrs. Bruce McKellar, Dewittville, Quebec, Canada 500.00
Miss Burgess of Windfields 6th -136219-; calved 8-1-54; sire, Keltonmere 2d; G. A. Bass, Oxford, Michigan 700.00
Pauline T 4J -138336-; calved 5-12-54; sire, Malconia Masterpiece; Kenneth Knox, Homer, Illinois 600.00
Glen Ross Royal Lady 86th -135028-; calved 2-20-54; sire, Barbara's Bardolier G A 4th; L. T. Porter, St. Andrews East, Quebec, Canada 1300.00
Barbara of Malden 3d -131770-; calved 10-25-53; sire, Eileenmere of Don Head 3d; G. A. Bass, Oxford, Michigan 1025.00
Erica of Malden 14th -130300-; calved 9-29-53; sire, Eileenmere of Don Head 3d; Great Oaks Stock Farms, Rochester, Mich. 650.00
Witch of River Lane 19th -137820-; calved 3-4-54; sire, Bandolier of River Lane 4F; George J. Flint, Seymour, Connecticut 600.00
Royal Lady of R M 1K -143325-; calved 1-29-55; sire, Epponianmere of Don Head; Sun-Blest Farms, Noblesville, Indiana 925.00
Pauline of Alloway Lodge 400 -137892-; calved 1-10-54; sire, Bardolier of Gladmere; Sugar Loaf Farm, Staunton, Va. 525.00
Blackbird McGregor 2J -141397-; calved 4-18-54; sire, Evader of Fair Promise 2d; Mr. and Mrs. Bruce McKellar, Dewittville, Quebec, Canada 500.00
Barbara McGregor 4J -141399-; calved 8-1-54; sire, Bandolier of Anoka 75th; G. A. Bass, Oxford, Michigan 500.00
Witch of Sunny Slope 9th -141448-; calved 7-25-54; sire, Bandolier W of Anoka; G. A. Bass, Oxford, Michigan 500.00
Pauline of Prospect Acres 3d -143147-; calved 1-10-55; sire, Prospectmere 6th;

COLONEL ALBERT ED PAYNE

DO-JE-RAE FARMS

"Home of Champions"

STOP FOR A VISIT
Steak 'n Eggs for breakfast!

SPRINGFIELD OHIO

MB

ANGUS

"Headquarters For Popular Families"

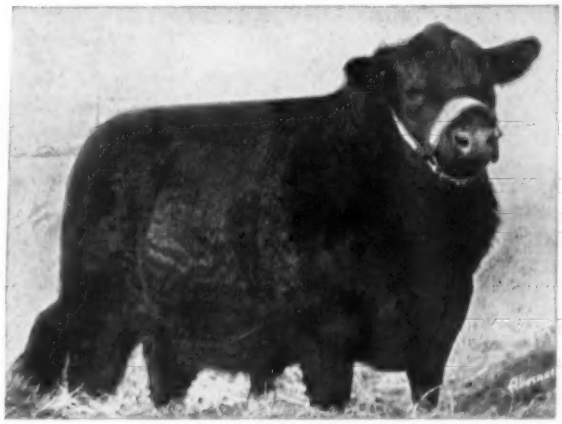

RAONA'S PRINCE ERIC 21st

If you haven't visited the MB Angus herd, we think you would find it a treat to do so. The cow herd is one of the very tops—great brood matrons with depth, thickness and smoothness . . . and of course the pedigrees are excellent with many of our more popular families represented.

MB Angus bulls and females have established a nation-wide reputation for doing exceptionally well in other herds. All our cattle are sold at private treaty . . . and we are proud of our long list of repeat buyers.

MB Angus are priced right, so plan a visit soon. We promise we will show you a herd of cattle that will please you.

Phone Sharon Center 2 on 35 — 12 Miles Southwest of Iowa City, Iowa
MEREDITH, MEREDITH, Jr. and DONALD MAAS
Maas Bros., Riverside, Iowa

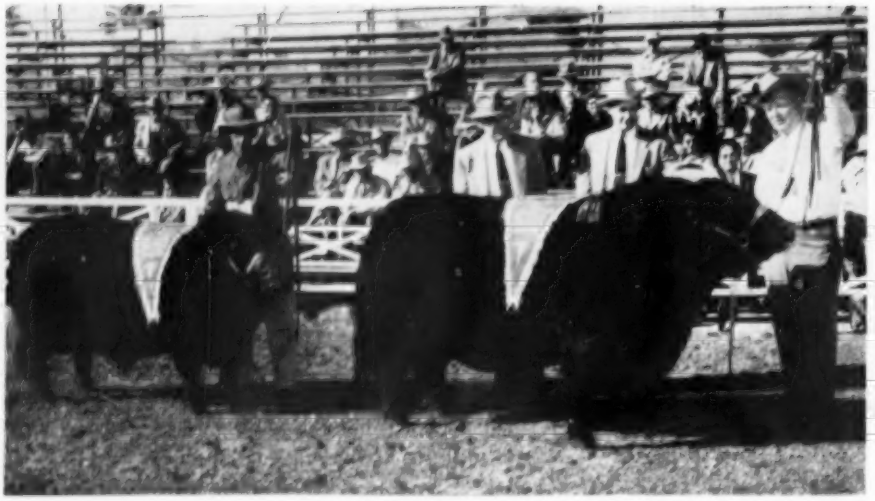

Grand champion steer at the Fort Worth National Livestock Show was Ralph L. Smith's two-year-old, Prince Sunbeam 971, a May 7, 1952 son of Prince Esquire of Sunbeam and out of Karama of Red Gate, a daughter of Prince of Rowley. Phil Ljungdahl is at the halter. Reserve champion was another Smith entry, Prince Peer 15 RLS, shown with herdsman Dick Maurer at the halter. The judge of the show, Al Darlow, Dean and Director at Oklahoma A & M College is shown with American Aberdeen-Angus Association fieldman Bill Roche behind the champion.

McCARTT FARMS

BULLS IN SERVICE:

ANKONIANMERE 1032 McCARTT

EE ELBAN BARDOLIER

FAMILIES REPRESENTED:

Gammer, Blackcap Bessie, Tolan Ecteson, Sunbeam Enamma, Ballindalloch Jilt, Ballindalloch Georgina, Tolan Blackberry, Erianna, Maid of Bummers, Tolan Blackcap, Lady Ida, Petunia, and many others.

Our next production sale, April 21, 1956

McCARTT FARMS WARTBURG, TENNESSEE

BROWER CALF "CREEP FEEDER"

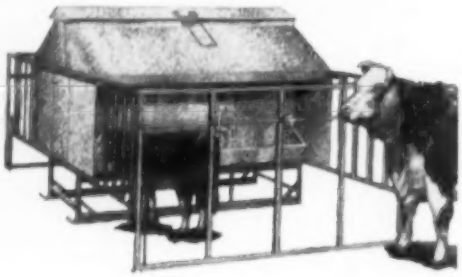

★ KEEPS COWS OUT—SAVES FEED

★ BIG CAPACITY—SAVES TIME AND WORK

★ MORE PROFIT—HEAVIER WEANING WEIGHT

Holds 30 bu. of feed — takes care of 40 calves. Designed to keep feed in hopper dry regardless of weather — no spoilage. One inch angle iron stalls keep out larger cattle. Stalls raise up and ride on canopy for easy towing through gates. Anchors solidly at all four corners — stays put.

Hopper and trough of heavy, rust-resisting Armco Zincgrip. Sturdy steel skids. Shipped knocked down to save freight. Easily assembled. ADAPTABLE FOR LAMBS with inexpensive conversion kit.

Write for literature and prices

BROWER MANUFACTURING CO., Box 9205, Quincy, Illinois

Maid of Gaidrew S 7th 2013646; (W. T. Shaw), calved 6-13-54; sire, Prince of Red Gate 22d; Heckmeres Highlands, Valencia, Pennsylvania 1900.00

Shaw's Eline Lassie S 3d 1899856; (W. T. Shaw), calved 11-25-53; sire, Prince of Red Gate 22d; Ray Butz, Mt. Sterling, Ohio 860.00

Pride of Spindletop S 5th 2013647; (W. T. Shaw), calved 6-2-54; sire, Prince of Red Gate 22d; Ohio State University, Columbus, Ohio 520.00

Barbaramere S & S 1876725; (Gale Strayer & Son), calved 9-1-53; sire, Bardoliermere H 12; Russell Eversole, Basil, Ohio 460.00

Bummer Maid S 2074401; (W. Odell Swinder), calved 5-2-54; sire, Prince Peer 40th of Den-Mor; David Hawkins, South Charleston, Ohio 425.00

Ericas Irene 4th of W V 1880167; (A. J. Penick & Sons), calved 1-3-54; sire, O Bardoliermere 20th; White Gates Farm, Flanders, New Jersey 2000.00

(Entry) J. A. Caldwell, Ashville, Ohio 500.00

Good Earth Stock Farm Annual Production Sale

New Florence, Missouri, October 29th

SUMMARY:

58 Lots	$84,880.00, average	$1463.44
7 Bulls	17,275.00, average	2467.85
51 Cows	67,605.00, average	1325.58
Top 10 Head	39,700.00, average	3970.00

Top Bull—Prince Eric Good Earth 108th 1880204; calved January 4, 1954; sire, Prince Eric Good Earth 28th; dam, Marydale Elba 25th; purchased by Far Horizons Farm, New Florence, Missouri 7500.00

Top Cow—Chimera Good Earth 6th 1880216; calved May 1, 1954; sire, Prince Eric Good Earth 31st; dam, Chimera 5th of Oak Ridge; purchased by R. L. Smith Farms, Chillicothe, Missouri 7300.00

SALE REPORT:

(This report includes lots which sold for $1000.00 or more)

BULLS:

Prince Eric Good Earth 78th 1754521; calved 2-27-53; sire, Prince Eric 2d of Sunbeam; Far Horizons Farm, New Florence, Missouri 4300.00

Prince Eric Good Earth 120th 1880211; calved 2-22-54; sire, Prince Eric Good Earth 31st; Lynn Orr & Son, Marion, Kentucky 2000.00

COWS:

Good Earth Pride Rose 3d 1752977; calved 7-14-53; sire, Prince Eric 2d of Sunbeam; Mrs. Audrey Gibbs, Berea, Ohio 1400.00

Bessie Good Earth 22d 1880181; calved 2-3-54; sire, Prince Eric 2d of Sunbeam; Mrs. Audrey Gibbs, Berea, Ohio 1400.00

Evergreen Lady T. of G. E. 2d 1880238; calved 5-1-54; sire, Prince Eric Good Earth 45; Great Oaks Stock Farm, Rochester, Michigan 1350.00

See Our Quality Cattle—You'll Like Them

HILL CREST FARMS

J. H. QUISENBERRY & SONS WINCHESTER, KENTUCKY

LE WA FARM

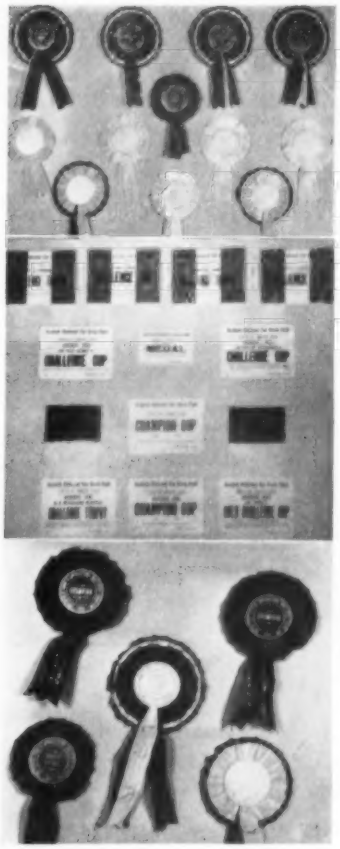

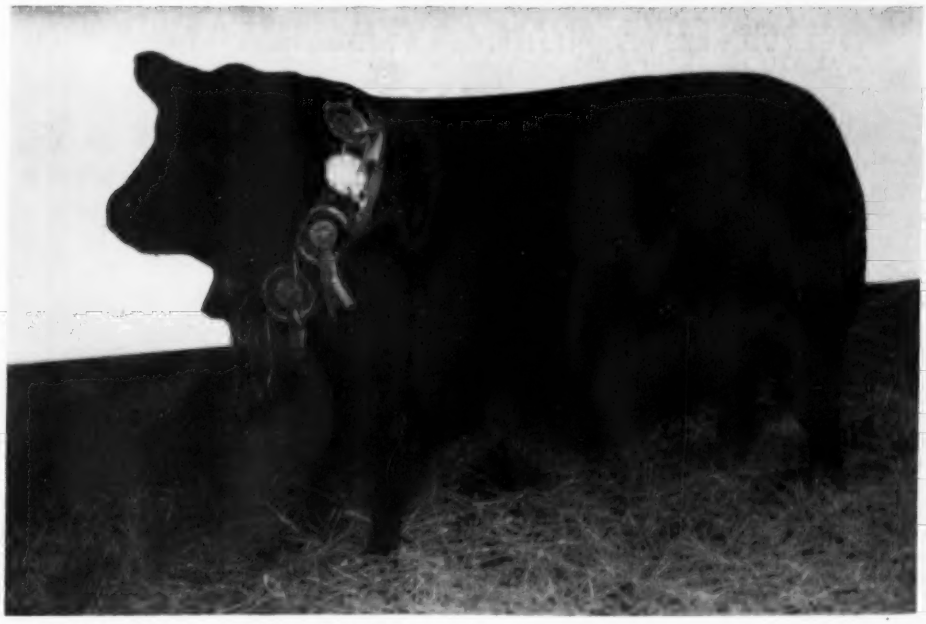

EUROMA 4th of CLASHFARQUHAR

Winner in same year
King's Cup in Edinburgh
for best Female

King's Cup-Smithfield in London
best Female

We are fortunate in obtaining the services of Tom Chalmers, born and raised in Scotland and well known to all breeders in Scotland as an American importer of registered Angus females.

For Sale at this Farm:

Best imported Angus families or will buy in Scotland by private treaty to your specifications.

Gammer	Jilt
Annuity	Blackcap
Georgina	Blackbird
Miss Burgess	Pride
Juana Erica	Witch of Endor

WALLACE & LE CARROLL, Owners
TOM CHALMERS, Manager

RESIDENCE
LAKE FOREST 263

FARM
LAKE FOREST 256

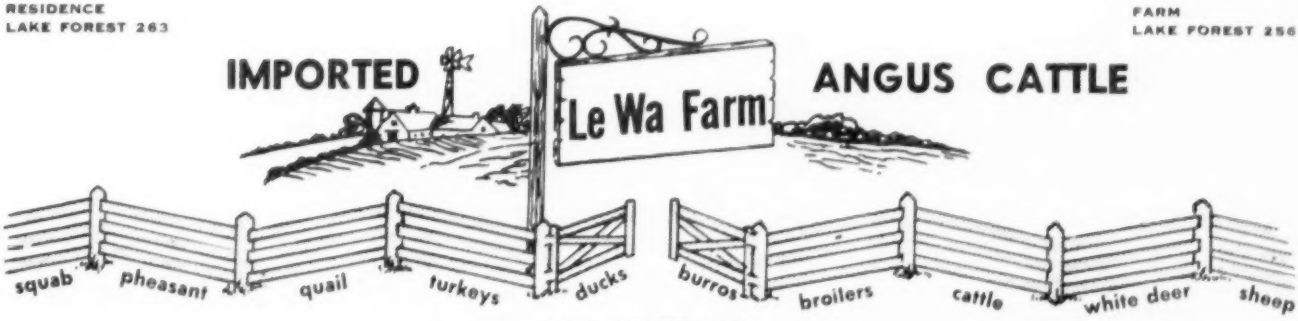

900 N. WAUKEGAN RD.
LAKE FOREST, ILLINOIS

BEERMANN BREEDER of ABERDEEN ANGUS

NOW FULL TIME AT BEERMANNS

Eileenmere 1257 1828797

Calved Nov. 1952

Eileenmere 1100th 1136502	Eileenmere 1000th 890969	Eileenmere 500th 699155	Eileenmere 85th 470097
			Edwina 7th G. M. 534304
		Blackcap Empress 211th 722398	Eileenmere 85th 470007
			Blackcap Empress C. 9th
	Paulinemere 3d 890941	Eileenmere 500th 699155	Eileenmere 85th 470007
			Edwina 7th G. M. 534304
		Paulinemere 668762	Eileenmere 85th 470007
			Pauline T. 6th 523013
Blackcap Tolan 174th 947774	Hardwickmere 9th 582501	Prizemere 364th 484821	Queenmere 70th 423326
			Pride of Rosemere 67th
		Barbara 34th of Greenview 498800	Elbyron 470038
			Barbara 3d of St. Albans
	Blackcap T. Hardwick 2d 626356	Prizemere 364th 484821	Queenmere 70th 423326
			Pride of Rosemere 67th
		Blackcap Tolan 61st 523767	Eileenmere 85th 470007
			Blackcap Missie 380118

MR. and MRS. CHARLES F. BEERMANN • DAKOTA CITY, NEB.

GOLDBERG ANGUS FARM

The Home of Preferred Angus

Max Goldberg, Owner
Floyd Myers, Manager

Farm 5 Miles East of Moorhead on Highway 10 and 1 Mile North
MOORHEAD, MINNESOTA

Read the..Pacific Stockman
The west's largest exclusive beef cattle magazine.
P. O. Box 750
REDWOOD CITY, CALIFORNIA

NOW is the Time to Send for Your FREE Copy of
The American Brahman
P. O. Box 2084 HOUSTON 1, TEXAS
Keep up with the Latest on Brahman Cattle and Associated Industries.

WHY DO SO MANY NORMAL COWS FAIL TO "SETTLE"?
REX Wheat Germ Oil has answered this question for 21 years!
REX OIL will help settle cows or money back!
Write for Folder No. 3 today!
REX WHEAT GERM OIL
MONTICELLO, ILLINOIS

. . . Aberdeen-Angus Live Longest . . .

Great Oaks Stock Farms, Rochester, Mich. 500.00

Pride of Gladmere 6th –135883–; calved 5-21-54; sire, Eileenmere of Gladmere; J. V. Keister, Forest, Virginia 1025.00

Lucy of Woodslea 5th –137576–; calved 4-7-54; sire, Hideaway Black Prince; Robert Brown, Vandreuil, Quebec, Canada 500.00

Miss Burgess of Woodslea 10th –133044–; calved 1-4-54; sire, Hideaway Black Prince; Robert Brown, Vaudreuil, Quebec, Canada 600.00

Royal Lady of Bridlington 2d –135541–; calved 8-1-54; sire, Prince S of Don Head 2d; Sun-Blest Farms, Noblesville, Indiana 1075.00

Miss Burgess of Kinghaven 11th –138819–; calved 9-3-54; sire, Eileenmere of Don Head 2; Don Head Farms, Richmond Hill, Ontario, Canada 725.00

Prospect Blackcap Mist –136686–; calved 11-16-54; sire, Panther Ledge Eileenmere 3; Mr. & Mrs. Bruce McKellar, Dewittville, Quebec, Canada 575.00

Golden Dawn and Nameless Creek Joint Sale

Rushville, Indiana, October 27th

SUMMARY:

44 Lots	$10,695.00, average	$ 243.06
5 Bulls	1,770.00, average	354.00
39 Cows	8,925.00, average	228.84
Top 10 Head	3,460.00, average	346.00

Top Bull—Eriannamere G D 2004676; calved March 21, 1954; sire, Rich Mar Eileenmere 37th; dam, Emslie Y. 3d; consigned by Golden Dawn Farms, Carthage, Indiana; purchased by O. M. Jeffers, Union City, Indiana 435.00

Top Cow—Princess Bandolier 2013192; calved September 19, 1954; sire, Whitney Bandolier 525th; dam, Princess Bardolier 3d; consigned by Nameless Creek Stock Farm; Greenfield, Indiana; purchased by Duke and Preachers Aid Society, Richmond, Ind. 365.00

SALE REPORT
(This report includes lots which sold for $215.00 or more)

BULLS:

Bandolier Lad 2013194; (Nameless Creek Stock Farm), calved 9-22-54; sire, Whitney Bandolier 525th; Ralph Carson, Needham, Indiana 350.00

Ames Eileenmere G D 2004674; (Golden Dawn Farms), calved 3-25-54; sire, Rich Mar Eileenmere 37th; Roger E. Wills, Hamilton, Ohio 325.00

Eileenmere G D 48th 2023237; (Golden Dawn Farms), calved 5-30-54; sire, Rich Mar Eileenmere 37th; John W. Lambert & Sons, Daleville, Indiana 360.00

Eileenmere R G D 2d 2004675; (Golden Dawn Farms), calved 3-10-54; sire, Rich Mar Eileenmere 37th; D. W. Crane, Rushville, Indiana 300.00

COWS:

Merry Maid Bandolier 1790104; (Nameless Creek Stock Farm), calved 6-18-53; sire, Whitney Bandolier 525th; Korean Hill Farm, Bedford, Indiana 235.00

Blackmeres Bardolier Maid 1790107; (Nameless Creek Stock Farm), calved 3-15-53; sire, Purdue's Eulima Bardolier; William Bearhope & Son, Knightstown, Indiana 240.00

(Entry) calf; William Rush & Son, Orient, Ohio 425.00

Blackbird Bardolier of N C 2d 1561167; (Nameless Creek Stock Farm), calved 5-11-52; sire, Purdue's Eulima Bardolier; Mark Metcalf & Son, Connersville, Indiana 235.00

Blackbird Bardolier Lass 10th 1790105; (Nameless Creek Stock Farm), calved 7-29-53; sire, Purdue's Eulima Bardolier; Louis Beasley, West Point, Indiana 230.00

(Entry) calf; Louis Beasley, West Point, Indiana 240.00

Erica Lady G D 1909739; (Golden Dawn Farms), calved 11-14-53; sire, Rich Mar Eileenmere 37th; Rich Mar Farm, Georgetown, Illinois 300.00

Blackcap Fae G D 3d 1891769; (Golden Dawn Farms), calved 1-28-54; sire, Rich Mar Eileenmere 37th; Terry Wood Farm, Indianapolis, Indiana 275.00

Georgina Judy G D 7th 2023244; (Golden Dawn Farms), calved 6-20-54; sire, Rich Mar Eileenmere 37th; Rich Mar Farm, Georgetown, Illinois 300.00

Blackcap Harrison G D 6th 1891770; (Golden Dawn Farms), calved 4-10-54; sire, Rich Mar Eileenmere 37th; Botkin Angus, Carlos, Indiana 225.00

Blackcap R G D 1891764; (Golden Dawn Farms), calved 3-6-54; sire, Rich Mar Eileenmere 37th; Terry Wood Farm, Indianapolis, Indiana 225.00

Princess Pride G D 19th 2023240; (Golden Dawn Farms), calved 4-25-54; sire, Rich Mar Eileenmere 37th; Botkin Angus, Carlos, Indiana 225.00

Blackcap 6th G D 1891765; (Golden Dawn Farms), calved 2-9-54; sire, Rich Mar Eileenmere 37th; Terry Wood Farm, Indianapolis, Indiana 300.00

Elborea G D 2d 2023233; (Golden Dawn Farms), calved 5-15-54; sire, Rich Mar Eileenmere 37th; Mark Metcalf & Son, Connersville, Indiana 250.00

Etheleen of Korean Hills 1088963; (Golden Dawn Farms), calved 3-29-48; sire, Burgest of Balweare A. 4th; Armstrong Brothers & Sons, St. Paul, Indiana 215.00

"Bread and Butter" Production Sale

Denison, Iowa, December 7th

SUMMARY:

70 Lots	$30,300.00, average	$ 432.85
9 Bulls	5,185.00, average	576.09
61 Cows	25,115.00, average	411.72
Top 10 Head	13,420.00, average	1342.00

Top Bull—Walnut Eileenmere 5th 1860622; calved September 17, 1953; sire, Globe Hill Eileenmere 1500th; dam, Juana 5th of Ada; consigned by P. K. Pratt, Walnut, Iowa; purchased by Orville Eblen, Atlantic, Iowa 1100.00

Top Cow—Fannie Bess of Walnut 9th 2073569; calved February 8, 1955; sire, Globe Hill Eileenmere 1500th; dam, Fannie Bess of Walnut 3d; consigned by P. K. Pratt, Walnut, Iowa; purchased by Sun-Blest Farms, Noblesville, Indiana 3550.00

SALE REPORT:

(This report includes lots which sold for $300.00 or more)

BULLS:

Bandolier of Val Mar 242d 2127612; (Otto Frank), calved 8-20-54; sire, Bandolier 11th of Val-Mar; Andrew M. Christenson, Defiance, Iowa 300.00

Bandolier of Val Mar 241st 2127613; (Otto Frank), calved 8-22-54; sire, Bandolier 11th of Val-Mar; Furman & Rath, Rushville, Nebraska 300.00

Eileenmere 70th F&C 1964125; (Findlay & Christensen), calved 4-10-54; sire, Farnan Eileenmere 200th; Lloyd Smith, Dow City, Iowa 300.00

Walnut Eileenmere 12th 1922730; (P. K. Pratt), calved 2-8-54; sire, Globe Hill

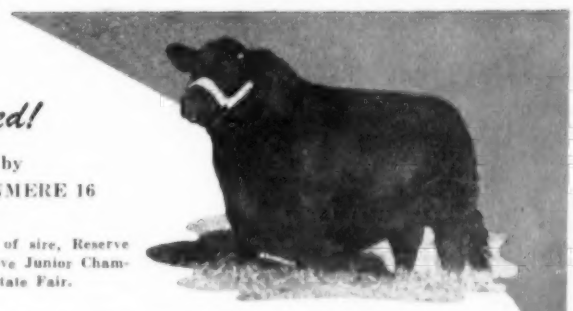

They have arrived!

the first calves by
HOMEPLACE EILEENMERE 16
by "487"

The Sire of the first prize get of sire, Reserve Grand, Reserve Senior and Reserve Junior Champion bulls at the 1955 Indiana State Fair.

He will head our herd of Fannie Bess, Gipsey, Gammer, Anoka Barbara M, Black Jestress, Blackcap Bessie, Blueblood Lady, Maid of Hummers, Ballindalloch Georgina, Miss Wix, Juana Erica, Wardess Witch, Zara and Blackcap Fandie females.

JOHN & DICK KINSINGER — CAMBRIDGE CITY, INDIANA
Phone: 2579 Greensfork

KINSINGER ANGUS FARMS
Farm 5 miles east of Cambridge City and 3 miles north.

We've got'em all at Houston Hall

and we added another one from the French Broad Herd . . . .

A BLACK JESTRESS . . .

BLACK JESTRESS U J—a flashy granddaughter of the International Grand Champion, Eileenmere 500th with Raona's Bardolier 2d also showing in the pedigree. A very good individual—out of a double bred Bandolier dam.

Houston Hall
P. D. HOUSTON, Owner

SPRING HILL, TENNESSEE

Weathervane

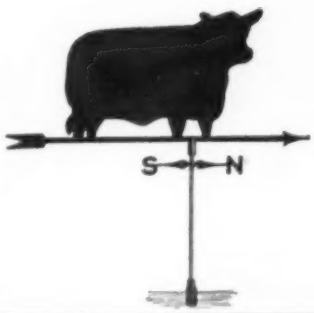

Durable! Practical! Attractive!

This is the weathervane you want for your farm. Made of black enameled steel, the Angus is 15" high and 22¾" long. We are offering these complete, for only $20.00 while our present supply lasts. Order yours now, F. O. B. Send check or money order with your order to Box 238, Webster City, Iowa.

NO C.O.D.'S PLEASE

The
PAYNE TOOL and ENGINEERING
c/o ABERDEEN-ANGUS JOURNAL
P. O. BOX 238 WEBSTER CITY, IOWA

NECK STRAPS OF

DU PONT'S ALATHON

THE NEW LIFETIME STRAP

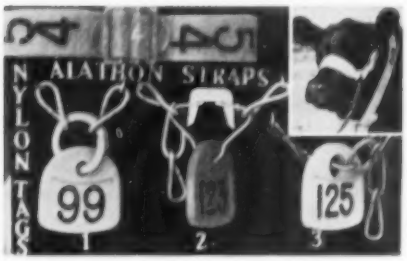

ALATHON is stronger and will last 10 times longer than leather. It is not affected by heat or cold and "likes the rain". One or 100, 95¢ each, postpaid. Strap 42" long and 1¼" wide, yellow, with patented brass fastener. Engraved numbers properly spaced, filled with black neoprene rubber. Numbers to 225. Ideal for cows or calves. Try one! Free sample material and lettering upon request.

Chain sets include 40" bright finish chain, No. 1 $1.10, No. 2 $1.15, and No. 3 95¢. Quantity discount: 18 to 60, 5¢ per set: 60 to 120, 15¢. Nylon (DuPont's) tags will outwear 15 brass tags. Black Neoprene (DuPont's) Rubber is permanent in engraved numerals and always easy to read. Guaranteed unbreakable.

Our IMPROVED INSTANT LOCK fastener with set No. 2 needs no tools to lock. Easily opened with ordinary pliers. Holds surplus chain 1½" from tag. Strongest fastener made. The No. 3 economy set is for calves or cows.

Sample any chain set with short chain 40¢, one to a prospect.

Tags 45¢, numerals 1 to 999 in white. From 1 to 175 in red, blue or orange. Instant locks 20¢. Split rings 10¢ and 15¢. Tattoo outfit, complete $5. Plans for hog, pig and cow-proof calf creep feeder $4.

Prices include postage or freight. Prompt shipment. Owing to our close margin, we call for cash only. Write for nearest dealer or order direct. Special chain prices on direct factory shipments.

GEO. W. BOCK

P.O. Box 133A Mattoon, Illinois

"Don't ask for plastic tags

ASK FOR NYLON"

Subscribe to

LIVESTOCK MAGAZINE

For an up-to-date account of what's going on in Dixie. Write for free sample copy. Livestock Magazine, P. O. Box 4245-A, Memphis 1, Tenn.

FREE FOR FREE "GET ACQUAINTED" COPY OF AMERICA'S TOP LIVESTOCK MAGAZINE, SEND NAME AND ADDRESS: THE CATTLEMAN

NO SALESMAN WILL CALL - YOU ARE NOT OBLIGATED!

410 E. WEATHERFORD FORT WORTH, TEXAS

Eileenmere 1500th; Justin Mortvedt, Dell Rapids, South Dakota 900.00

Walnut Eileenmere 13th 1922729; (P. K. Pratt), calved 2-11-54; sire, Globe Hill Eileenmere 1500th; F. M. Reece, Valentine, Nebraska 700.00

Walnut Eileenmere 21st 2073574; (P. K. Pratt), calved 11-3-54; sire, Globe Hill Eileenmere 1500th; Lawrence H. Kuhr, Walnut, Iowa 300.00

Walnut Eileenmere 18th 2053141; (P. K. Pratt), calved 9-21-54; sire, Globe Hill Eileenmere 1500th; Gard Brothers, Beaver Crossing, Nebraska 875.00

Walnut Eileenmere 16th 2053145; (P. K. Pratt), calved 9-3-54; Beesley & Ogg, Monroe, Iowa 410.00

COWS:

Ruthelie of Val Mar 141st 1866642; (Otto Frank), calved 5-8-53; sire, Ell'tonier 3d; Lad-or Farms, Scranton, Iowa 400.00

Ruthelie of Val Mar 207th 1966103; (Otto Frank), calved 4-14-54; sire, Ell'tonier 3d; River Ranch, Hutchinson, Kansas 400.00

Pride of Val Mar 169th 1966250; (Marlin Frank), calved 3-21-54; sire, Bandolier of Val-Mar 28th; Pat Darcey, South Sioux City, Nebraska 410.00

Energice of Val Mar 77th 1674922; (Otto Frank), calved 5-10-52; sire, Earl Marshall Again 2d; Furman & Rath, Rushville, Nebraska 300.00

Mignonne of Walnut 1922727; (P. K. Pratt), calved 3-3-54; sire, Globe Hill Eileenmere 1500th; Maplecrest Farms, Oxford, Michigan 900.00

Queen of Walnut 13th 2053138; (P. K. Pratt), calved 9-23-54; sire, Globe Hill Eileenmere 1500th; Carl Tinnermeier, Newton, Iowa 400.00

Blue Lady of Walnut 19th 2053137; (P. K. Pratt), calved 9-29-54; sire, Globe Hill Eileenmere 1500th; William Killpack, Logan, Iowa 775.00

Fannie Bess of Walnut 8th 2073577; (P. K. Pratt), calved 10-27-54; sire, Globe Hill Eileenmere 1500th; Maplecrest Farms, Oxford, Michigan 3000.00

Genevette of Walnut 6th 2053135; (P. K. Pratt), calved 10-8-54; sire, Globe Hill Eileenmere 1500th; Orville Ehlen, Atlantic, Iowa 550.00

Zara of Walnut 11th 2053140; (P. K. Pratt), calved 9-22-54; sire, Globe Hill Eileenmere 1500th; William Killpack, Logan, Iowa 935.00

Blue Lady of Walnut 20th 2073578; (P. K. Pratt), calved 10-20-54; sire, Globe Hill Eileenmere 1500th; Hanson & Fertig, Odebolt, Iowa 510.00

Miss Wix of Walnut 12th 2053144; (P. K. Pratt), calved 9-6-54; sire, Globe Hill Eileenmere 1500th; Maplecrest Farms, Oxford, Michigan 575.00

Blue Lady of Walnut 18th 2053143; (P. K. Pratt), calved 9-13-54; sire, Globe Hill Eileenmere 1500th; Maplecrest Farms, Oxford, Michigan 450.00

Zara of Walnut 12th; (P. K. Pratt), calved 4-7-55; sire, Globe Hill Black Bandolier 6th; Maplecrest Farms, Oxford, Michigan 475.00

Barbara Ebon Jewel 4th 1932602; (Charles F. Beermann), calved 8-7-54; sire, White Gates Black Bardolier 9th; Earl Emde, South Sioux City, Nebraska 500.00

Ebon Queen Dolly; (Charles F. Beermann), calved 5-9-55; sire, White Gates Black Bardolier 9th; Bon View Farms, Canova, South Dakota 685.00

CDO RANCH

Registered Aberdeen-Angus

Bulls and Females for Sale

LODI, CALIFORNIA

DON HARRINGTON • CARROLL DOW

BEGIN WEED CONTROL BY CLEANING SEED

Farmers can get to work on weed control for 1956 right now—long before the growing season begins.

One of the ways to do that is to get small grain seed cleaned now. That's the advice of E. P. Sylwester, extension weed control specialist at Iowa State College.

College men have been curious about the actual quality of seed that Iowa farmers sow. So in the spring of 1953, several of the men picked up oat seed samples from the drill boxes and seeders in the field. They got samples from 116 farmers in 38 counties. These were some of their findings:

Seventy percent of the farmers whose oat seed was checked had cleaned their seed. A few more than half of them had hired the cleaning done commercially; others had done it themselves.

None of the 116 seed samples contained primary noxious weeds, but 32 contained from traces to considerable amounts of secondary noxious weeds. Of these 32 samples, 19 had not been cleaned at all, 13 had been. Sylwester believes this fact suggests that more attention be given to proper operation of the cleaner and selection of the right sieves to get a better cleaning job.

One example from these samplings showed how much weed seed can be removed by a good cleaning. In one case a farmer had two lots of oats growing side by side. One sample was cleaned and the other was left as it came from the combine. The cleaned sample contained 18 wild buckwheat seeds per pound; the uncleaned sample contained 999 weed seeds per pound. Included in it were 117 wild buckwheat, 594 lambs-quarter, 72 lady's thumb smart-weed, 108 cinquefoil and 108 foxtail per pound.

Now that commercial cleaning establishments are so widely located over the state, Sylwester believes that every farmer can get his small grain seeds cleaned easily and inexpensively. He advises it as an important step in sound weed control practices.

—o—

Hamburger and other ground beef are estimated to be taking some 2,270,000,000 pounds of the total beef produced in 1955. That's almost 14 pounds per capita. It also is about 92 million pounds higher than last year, or 4.2 per cent, and is the newest advance for a meat food which made its biggest popularity gain during World War II. During the war and under price controls the housewife could get much more meat as ground beef with fewer ration stamps than she could have otherwise. Currently, some stores report that more than 60 percent of their entire beef sales are in the ground category.

ABERDEEN-ANGUS are on the MARCH in the SOUTHWEST

The NEW MEXICO STOCKMAN

Will keep you informed about this

BOOMING NEW MARKET

Send for Free Sample Copy

P. O. Box 616 ALBUQUERQUE, N. MEX.

Kentucky News Letter

(Continued from page 110)

his father, C. D. Cotton, who had been in Angus business since 1916. Later in 1943 they bought their first cattle at auction in a Central Illinois Sale. The first herd bull came from R. E. Palmore at Horse Cave, Kentucky. Later in 1943 they obtained a son of Eileenmere 85, along with a group of heifers from the Thomas Dispersion in Indiana. Additional cows have been added to the herd through private treaty and auction. Largest single treaty was the purchase of 50 heifers from Mr. Clarence Hillman, Canova, South Dakota in 1955. At present they are running 125 brood cows including such top families as El-Jon Erianna, Gammer, Blackcap Bessie, Georgina, Jilt and many others. The herd bull battery at present is headed by Homeplace Eileenmere 493, sired by the "687th". He was top selling bull in 1955 Spring sale of Penney and James; also Homeplace Eileenmere 1162 sired by Eileenmere 999, and Eileenmere 1162 sired by Eileenmere 500.

The Cotton Angus Farm contains 410 acres mainly in blue grass, with chief enterprise being Angus, with additional attention given to Burley tobacco. Labor, a problem on most farms, is supplied by tobacco tenants, who raise tobacco for half, then spend the balance of their time working on the farm. All hay for the cattle is produced on the farm, along with corn silage, barley, and part of the oats.

B. C. Cotton has been active in Angus organizations, being president of Kentucky State Association from 1948-1955. He is presently serving his second term as a director of the National Association. He spends his working days in the Citizen's Bank at Dry Ridge, of which he is President. His leisure time is spent on the farm. Bruce C. Cotton the junior member, is in charge of the cattle and general operation of the farm. He is also Secretary-Treasurer of Kentucky State Association.

April 14th marks the 3d annual production sale at the farm. Sales in 1954 and 1955 had a good attendance, and people were well pleased with their purchases. Cotton Angus

Announcing...

the fine success of the "COUNTRY BOYS" January 21st Sale

There were buyers from 14 states and Canada—

J. H. FLOYD & SONS	STAMFORD, KENTUCKY
J. H. UPTEGROVE & SONS	BARDSTOWN, KENTUCKY
TEETER BROTHERS	LANCASTER, KENTUCKY
HAYSTACK ANGUS RANCH	LONGMONT, COLORADO
W. M. HILL	COTTON PLANT, ARKANSAS
E. W. THOMPSON	SEDALIA, MISSOURI
DR. J. T. JACKSON	DICKSON, TENNESSEE
WARD RENAKER	CYNTHIANA, KENTUCKY
MAPLE CREST FARM	BIRMINGHAM, MICHIGAN
SIETECO FARM	BROKEN ARROW, OKLAHOMA
SUNSET BAY FARM	FOREST, ONTARIO
MILLARDEN FARMS	ANNVILLE, PENNSYLVANIA
SIMON BROTHERS	MADISON, KANSAS
JOE LYON	OLIVE BRANCH, MISSISSIPPI
MARTIN MIGLIORE & SON	COOKEVILLE, TENNESSEE
J. J. ISHMAEL	DANVILLE, KENTUCKY
R. D. WILMANS & SON	NEWPORT, ARKANSAS
ELKO BELL FARM	FRANKFORT, KENTUCKY
M. J. CROSE	TULSA, OKLAHOMA
DOWNING & DIETRICH	LANCASTER, KENTUCKY
J. W. LYNCH	LEXINGTON, KENTUCKY
MEADOW LANE FARM	NORTH SALEM, NEW YORK
ALTAMONT FARM	DANVILLE, KENTUCKY
THORNTON ANGUS FARM	BROWNSVILLE, TENNESSEE
ED CISSNA	CHRISNEY, INDIANA
LORRAINE FARM	MACON, GEORGIA
ORIN L. JAMES & SON	HAMILTON, MISSOURI
BRAYS ISLAND ANGUS FARM	YEMASSEE, SOUTH CAROLINA
ECHO VALLEY FARM	BIRMINGHAM, MICHIGAN
HARPETH VALLEY	BRENTWOOD, TENNESSEE
CIRCLE R. E. FARM	MURRAY, KENTUCKY

We were very proud of the cattle that went into the sale and we wish every success to those who took them home.

BLUGRASS ANGUS FARM
Floyd Dievert
LANCASTER, KENTUCKY

GLEN AIRY FARM
W. C. Fishback
VERSAILLES, KENTUCKY

Blackcap Bessie, Gammer, Jilt, Eileen, Blackbird, Ectessa, Georgina, etc.

THESE ARE FAMILIES THAT WILL BE SOLD AT

LE BARON

Annual Sale–April 24th **WARRENTON, VIRGINIA**

HARPETH VALLEY FARM

1:00 p. m. C. S. T.—MONDAY, APRIL 2d

Selling 40 Head: 4 Bulls -- 36 Females

EILEENMERE 1208

We are offering for sale for the first time—several sons and many good daughters of Eileenmere 1208 which so many of you saw on display at our November 3d sale. We are indeed proud of this offering and believe that these cattle will speak for themselves.

Selling a young bred GAMMER good enough to show . . . heifer . . . . . a double-bred Black Bardolier – ANOKA Tolan Ectessa, Witch of Endor, Ballindalloch Georgina, Zara,

PRINCE ERIAN 2d of DEN MOR

International First Prize Winner and Senior Herd Sire at Stanford Farms. 4 top daughters sell!

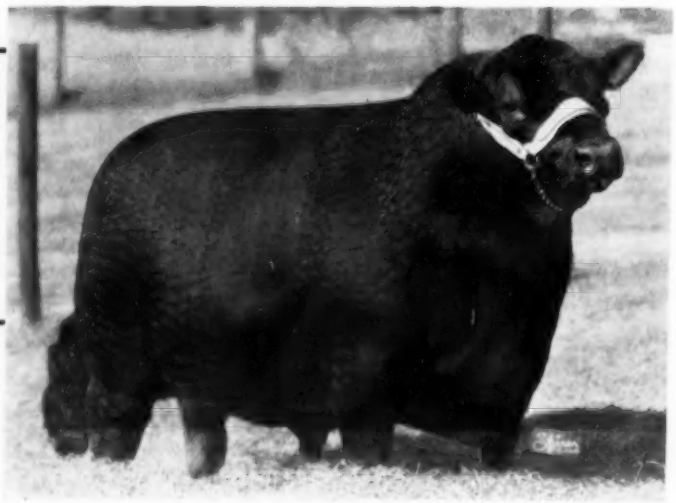

For catalogs, write:
Glen W. Jones at Harpeth Valley or
H. E. Stanford at Donelson, Tennessee

MADISON P. and GLEN W. JONES • HARPETH VALLEY FARM • BRENT

1956 PRODUCTION SALE

Supplemented by Stanford Farms

At the farm 10 miles South of Nashville

on U. S. 431

Special Attractions . . .

2 TOLAN BLACKCAP MISSIES "35" STRAIN

A Tolan Blackcap Missie by Prince Erian with the "35th" still showing in her pedigree. Young . . . but definitely a top individual.

. . . . . a beautifully bred Blackcap Bessie—a splendid open BARBARA ROSE . . . . . also Pridemere T., Karama, Ballindalloch Jilt, Estamere and Maid of Bummers Families.

A TOLAN BLACKCAP MISSIE

by "1208th" who traces directly to BLACKCAP TOLAN 35 two different times. If you are looking for individual excellence in popular families, this heifer leaves little to be desired.

Don't Forget . . . .

Monday, April 2d at the farm

10 miles south of Nashville on U. S. 431

WOOD, TENNESSEE • STANFORD FARMS • DONELSON, TENNESSEE

SIRE OF

HOMEPLACE EILEENMERE 210th

SIRE OF

WHITNEYMERE 113th

Top Selling Bull at Denver

Thanks and Best Wishes to Hillside Farms,
Washington, Missouri, purchaser.

C. V. Whitney Farms

IVOR BALDING, MANAGER

Ken Haines
Lexington, Kentucky

•

Old Westbury, New York
Poe Smith

UNDEFEATED PAIR of FEMALES

WHITNEY ELBA 116th and WHITNEY KARAMA 16th
Reserve Champions at the National Western and International Livestock Shows respectively

Cattle for Sale at both farms privately.

WHITNEY BRED

HAVE YOU HEARD

√ Imperial Tags are easily read at 60 ft!
√ Perma-Glo Tags shine at night!
√ Handi-Klasp fasteners work fast and stay fast!
√ Choice of color combinations!
√ Name imprinted free on 50 or more!
√ Numbers from 1 to 999!

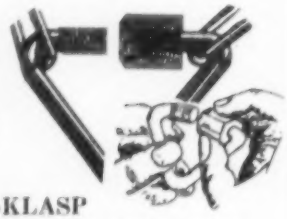

these exclusive features make

HANDI-KLASP

Truly The Neck Chain Sets of Distinction

HUNDREDS OF SATISFIED CUSTOMERS

White-Maroon-Green-Black-Blue Backgrounds.

White-Green-Black numbers.

They stay bright and clear!

ORDER TODAY!

This Klasp and Tag represent the greatest improvement ever made in the industry.

Perma-Glo Tags ..... 70¢ each post paid
Imperial Tags ..... 55¢ each post paid
Handi-Klasp ..... 45¢ each post paid

The quality, color and design of the two tags are exactly identical! Only difference is the PERMA-GLO number sparkles and glows day and night when contacted by any amount of light.

Perma-Glo Complete Sets $1.40
Imperial Complete Sets $1.25
Complete set consists of tag, handi-klasp, 40-inch chain.

IMPORTANT . . . When complete sets are ordered, send 10¢ per set for postage and handling on orders of 10 or more sets. Send 25¢ per set on orders of less than 10.

Manufactured and sold by

THE HANDI-KLASP CO.

Tel. 598

1600 W. James Street

Webster City, Iowa

Farms cordially invites you to be with them Friday evening, April 13th in Lexington for a pre-sale party. Joint consignor with the Cottons will be Annewood Farms, owned by C. R. & J. R. Bottorff, Goshen, Kentucky. Best wishes to both these breeders for a successful sale April 14.

Mr. Harbert Thornton, Jr. has been selected as judge for the Kentucky State Associaton Spring Show and Sale March 22, at Murray.

For those interested in fishing, I would like to mention that March and April is considered the most favorable time for Croppie fishing in Kentucky Lake. Maybe some folks will want to bring their fishing equipment along when they attend the March 22 sale. Nice catches of Croppie would be theirs, if they decide to stay over and fish.

Circle RE and Doran Angus Farms will be hosts to a fish dinner the night of March 21, at Ken Lake Hotel, Sale Headquarters. It is their wish that many friends can attend.

Would like to ask Kentucky breeders to send histories and articles of their farms to me as soon as possible.

Coming sales to remember — Kentucky Association Spring Show & Sale March 22d at Murray, West Kentucky Association Show & Sale at Madisonville, March 24th.

—o—

OHIO ASSOCIATION HAS INTERESTING MEETING

The Annual Meeting of the Ohio Aberdeen-Angus Breeders Association was held January 28, 1956 at the Fort Hayes Hotel, Columbus. Over two hundred and fifty breeders enthusiasts and friends were on hand for the annual membership meeting, and also the organization of the Ohio Women's Auxiliary.

Immediately preceding the luncheon the group was pleasantly surprised when western film star, Gene Autry and his side-kick Pat Bertram, along with "Annie Oakley" of the movies, paid a surprise visit before the group.

The welcome address was given by Harold Etling, past president and retiring chairman of the board of directors of the Ohio Aberdeen-Angus Breeders Association. The speaker for the occasion was K. E. Lantz, secretary of the Ontario "Red Triangle" Baby Beef Association from Chatham, Canada. Mr. Lantz discussed in its entirely the objectives and the progress of this association and merchandising Angus beef exclusively. Jim Colliver, secretary-fieldman for the Ohio Association served as toastmaster for the program. Other speakers on the program included Dale Baird, representative of the American Aberdeen-Angus Breeders Association, Chicago, Illinois.

During the business session which was presided over by the retiring president of the Association, Rowe C. Littleton, Kenton, Ohio who was completing his second term, Jefferson Etling, Marshallville, Ohio, was elected president of the Association for the coming year. Edward O. Elliott, the Ohio Association representative to the American Aberdeen-Angus Breeders Association board of directors, was elected vice-president. Jim Colliver was re-elected secretary, and W. T. Shaw, Shaw Farms, Williamsport, Ohio was elected treasurer for the ensuing year.

—o—

MACON-DEWITT ASSOCIATION ELECTS OFFICERS FOR 1956

About seventy persons were in attendance at the annual banquet and meeting of the Macon-Dewitt counties Aberdeen-Angus Breeders Association held in the community building in Maroa, Illinois. A delicious baked steak dinner was enjoyed. Dinner music at the piano and a few songs after the dinner were furnished by Robert and Phyllis Fabry of Peoria.

After the meal, President C. I. Riddle gave a few words of welcome and then turned the meeting over to Beryl Rutledge who acted as toastmaster. Larry Curtin was called upon to give the report of the last annual meeting and then gave the secretary's annual report, giving highlights of board meetings in 1955 and the reports on the sales held.

The nominating committee gave the following nominations: President, Beryl Rutledge, LeRoy, Ill.; Vice-President, Warren Stevens, Wapella, Ill.; Secretary, Larry Curtin, Stonington, Ill.; Treasurer, Charles Pease, Niantic, Ill. Directors: W. O. Johnson, Maroa; Wayne Peterson, Hammond.

The "holdover" directors are Relph Hanes, Maroa; J. L. Moberly, Hammond; and Lewis Veech, Decatur.

The program concluded with two films shown by two boys from the Maroa F.F.A. chapter. The films were from the American Angus Association and were entitled "ON AMERICA'S ANGUS TRAILS" and "MODERN BEEF CATTLE."

—o—

PIPER VARIETY RANKS BEST IN SUDAN TESTS

Piper outranked all other Sudan grass varieties in producing usable pasture, hay or silage per acre in tests conducted in 1955 at Urbana, Brownstown and Carbondale.

Those results were reported at Farm and Home Week at the College of Agriculture in Urbana by A. W. Burger, crops specialist in the agronomy department.

At Urbana, Burger said, Piper produced 7.3 tons of hay or about 18.4 tons of silage an acre in three cuttings. When Piper was cut six times—to simulate pasturing—the yield was reduced to 4.2 tons of hay an acre, which Burger called "still a rather formidable yield."

Piper was the highest yielding variety for hay and pasture at four different cutting stages in a management study at Urbana. This variety was described by Burger as a tall growing, moderately early maturing and disease resistant Sudan grass with low prussic acid precursor content.

Macon-DeWitt Counties

Aberdeen-Angus Breeders' Association

Annual

SPRING SALE

To be held in the Association's heated sale pavilion on U. S. 51 on north edge of Clinton, Illinois.

12:00 NOON

MONDAY, MARCH 26

Offering Includes—

13 Bulls — 6 Cows — 15 Bred Heifers — 17 Open Heifers

This consignment is heavy in championship breeding . . . featuring the Get and Service of many sons of Eileenmere 500th, 1050th, 487th, and 1100th. An own son of Eileenmere 1100th sells.

These cattle have been sifted and picked by a sale committee. They are all top cattle to improve old herds or start new ones. Families include Georgina, Jilt, Estamer, Eulima, Miss Burgess and many other favorites. Be sure to get a catalog.

Consigned by—

Laverne Buchter	Stonington
Cedar Crest Stock Farm	Taylorville
Colbrook and Curtin	Stonington
L. F. Curtin and Sons	Blue Mound
Maple Lane Farm	Macon
Everett Glasgow	Monticello
W. O. Johnson	Maroa
Charles Pease	Niantic
E. H. Moody	Dalton City
Francis Riddle	Maroa
Beryl Rutledge	Leroy
Glen Schuetz	Lovington
Wm. C. Shelton and Sons	Bethany
Clarence Simpson and Sons	Farmer City
Warren Stevens and Son	Wapella
Wychwood Farm	Decatur
Clyde Wade	Clinton
Ralph Logan	Arcola

L. B. CURTIN, Sale Manager, Stonington, Illinois

HAM JAMES, Auctioneer, Newton, Illinois

"ALL PURPLE" SALE

Featuring the Get and Service of Ankonian O. B. 2d,

Lot 2—PRINCE ENCHANTER 3d O. E.—A typical Old Elkton bull, sample of the four Old Elkton bulls selling. A heavy boned, fancy headed son of the Essar bull. His dam one of the top daughters of Old Epponian Stamp of Broadview. Beef body and breed character to burn!

Lot 13—QUALITY of ELKTON 5th—One of the famous Quality Blackcaps, sensation of the Adams Dispersion. Strictly show cattle. Sells bred.

Lot 6—BARBARA M. of ELKTON 6th—A powerful Anoka Barbara M foundation female. Summer yearling heifer from the 1955 show string, a big time two-year old contender for the 1956 tanbark trail. Her sire the $100,000 International Reserve Grand Champion, Prince Eric Esquire. A magnificent combination of show type, beef quality, rare family and powerful pedigree.

Lot 9—ENCHANTA THORNE 4th O. E.—A typical Old Elkton product. Tremendous body, a powerful brood cow from the Enchanta Thorne family that has been in the Old Elkton herd since its inception. Strictly a show cow. Sells bred.

Sale to be held at Old Elkton Farm, Forest, Va., beginning at 1:00 P. M.

PLAN TO MAKE THE CIRCUIT—

Millarden Farm, Annville, Pennsylvania on March 17th.
All Purple Sale, Forest, Virginia on March 19th.
Creswell-Craiglands Sale, Forest, Virginia on March 20th.

OLD ELKTON FARMS MR. & MRS. L. W. TURNER, Owners FOREST, VIRGINIA

MARCH 19th, 1956

Black Knight 56th A. V. and Black Knight 6th O. E.

Reference Sire—ANKONIAN O. B. 2d—$20,000 son of the Champion and "Sire of Champions", O'Bardoliermere. His service a feature in this sale.

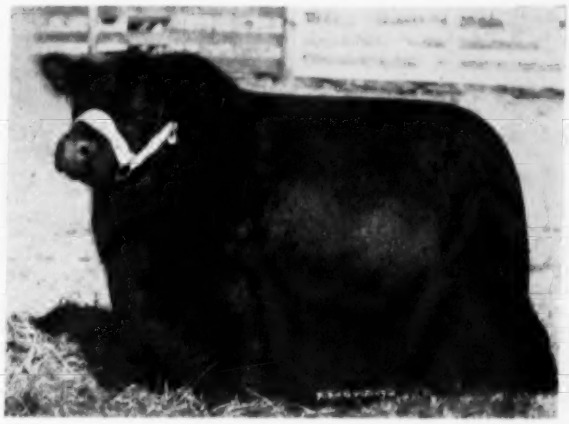

Lot 41—PRINCE ERIC 5th of ELK HILL—A splendid example of the four outstanding herd sire prospects being offered by Elk Hill. An easy fleshing, short coupled, tremendous bodied, fancy headed son of Shadow Isle Prince Eric 15th, great breeding $28,000 son of Prince Eric.

Lot 46—BLACKCAP PEACEFUL 4th of ELK HILL—A Blackcap Peaceful from the same strain as the dam of the International Grand Champion, Ankonian O. B. 13th. Sells safe in calf to the $20,000 Ankonian O. B. 2d. Watch this family get hot!

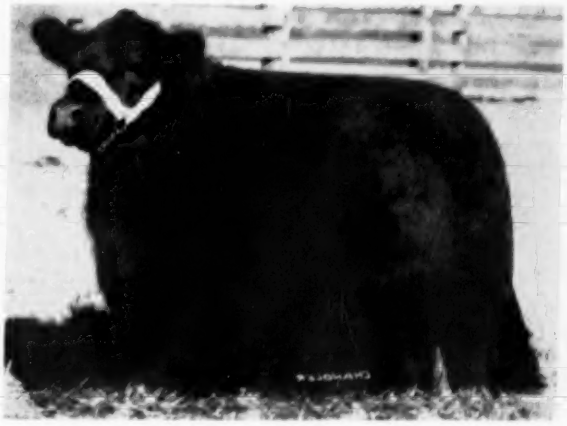

Lot 49—BARBARA 7th of ELK HILL—A Rosemere Barbara, double bred to the "Bull of the Century", Prince Eric and safe in calf since November 24th to Ankonian O. B. 2d. For a man wanting winning show cattle here is the combination that clicks.

All Purple Sale Headquarters—Virginia Hotel, Lynchburg, Virginia

Auctioneers: Hamilton James and Paul Good

WRITE US TODAY FOR YOUR CATALOGUE.

Dave Canning, Sale Manager
CANNING LAND AND CATTLE COMPANY
Box 1115, Staunton, Virginia

ELK HILL FARMS

J. B. HODGES, Owner

FOREST, VIRGINIA

Sunmere Purchases A Fine Herd

We recently purchased an Angus herd of 292 head from Mr. Leonard Kline of Kansas City, Missouri, who owns the old Miller Ranch at Miller, Kansas. On my first visit to his place, I found one of the Top Herds of Angus cows, calves and herd bulls in the country all originated from 12 cows. They had started this herd in 1940 with 8 cows. In 1948 at Penney & James Sale they added 4 more cows and Homeplace Eileenmere 6th, son of Homeplace Eileenmere 487th. In the years which followed, they never sold a cow, except the ones they culled and shipped to the market. The foundation cows consist of Key Karamas, Rosemere Barbaras, Rosemere Blackbirds, McHenry Blackcaps, Portlethen Lucys, Queen Mothers, Victorias, and Ericas. The Bull Battery leads off with Homeplace Eileenmere 6th and many of his Top Sons.

E. W. T. ANGUS RANCH and SUNMERE FARMS

E. W. and Sylvia Thompson, SEDALIA, MISSOURI

Your Veterinarian says...

ABout Cattle Lice

Four different kinds of lice are recognized as affecting cattle. Only one of these is a biting louse, the other three being sucking varieties. Two of the latter are the long-nosed "blue" lice, which are chiefly different only in size, while the other is the short-nosed "blue" louse. The biting louse is reddish in color, and much smaller than the other three types.

Infested animals show symptons of irritation by rubbing and licking themselves, while stunting, loss of weight, and decreased milk production may also result. Thin and poorly fed young animals are those affected most severely, and infestation is worst during the winter months when the hair is longest and dirtiest. The parasites usually disappear when the hair is shed in the spring, not being seen again until late fall.

Lousiness can be definitely diagnosed by finding the lice or their eggs on cattle. However, these parasites may not be causing all the trouble, for mange and ringworm may also exist on lousy animals and so be responsible for some of the symptoms that are shown.

There are several effective treatments for lice on cattle, with the older ones like flowers of sulfur, rotenoue dust, and lime-sulfur dip requiring several applications during a single winter. Newer ones like DDT, lindane, chlordane, and toxaphene need to be used only once or twice all winter. In liquid form these preparations are usually either sprayed on animals or applied to them with a brush. However, beef raisers often use them in "oilers" or "rubbers" so that animals treat themselves. Powdered preparations are dusted on liberally and then worked down into the hair by vigorous brushing. Although the newer drugs are both convenient and highly effective, many of them are forbidden for use on dairy animals, so owners are sometimes a trifle puzzled in regard to how they should control lice on their milk cows. These men may be interested in an experiment at the University of Wisconsin that demonstrated clipping hair as an effective way of controlling cattle lice.

The experiment compared twelve heifers that were clipped all over in the late fall, and then returned to run in a large pen with ten unclipped heifers of the same age. Two weeks later all of the unclipped heifers were found to be lightly infected with lice, while the clipped animals were entirely free of the parasites. An examination 19 days later showed an increased number of lice on the unclipped heifers, while all but two of the clipped animals were still entirely free of lice. Thirty-nine days later most of the clipped heifers were still relatively free of lice, while the unclipped ones were heavily infested. At this time two of the clipped

REPORT OF 1956 ANKONIAN SALE

LOT	PRICE	BUYER
1	35,000	Hijos de Jose Firpo, Buenos Aires, Argentina
2	8,000	Glencarnock Stock Farm, Ada, Minnesota
3	5,800	Tallassehatchee Farm, Anniston, Alabama
4	4,200	Stonaire Farm, Lewisbury, Penna.
5	1,300	Glen Airy Farm, Versailles, Kentucky
6	1,200	Bahler & Sons, Cropsey, Illinois
7	5,200	Hillside Farm, Guilford College, North Carolina
8	4,000	Fountain Glen Farm, Peru, Indiana
9	11,000	Soleil Farm, Pottstown, Penna.
10	1,200	Lowmere Farm, Wilkesboro, North Carolina
11	1,150	T. W. Tutterow, Mocksville, North Carolina
12	2,100	Brookside Farm, Whitemarsh, Penna.
13	1,900	Normandy Farm, Lexington, Kentucky
14	6,000	Vet-Law Farm, Clinton, Illinois
15	10,100	Drynoch Farm, Richmond Hill, Ontario, Canada
16	6,700	Goldberg Angus Farm, Moorhead, Minnesota
17	3,000	Edgehill Farm, Glendon, Md. and Jones Contrivance Farm, Reistertown, Md.
18	16,500	Fuerst Stock Farm, Pine Plains, New York
19	2,500	Alimar Farm, Sybertsville, Penna.
20	5,200	James E. Little & Sons, Lowell, Indiana
21	10,000	Brown Creek Angus Farm, Pageland, S. C.
22	1,100	Timberline Farm, Congerville, Illinois
23	2,000	Lynmere Farm, Easton, Penna.
24	3,800	W. H. Cowles, Pawling, New York
25	2,000	Bahler & Sons, Cropsey, Ill. and Timberline Farm, Congerville, Ill.
26	22,000	Sunset Bay Farm, Forest, Ontario, Canada
27	16,100	Windemere Farm, Derby, Conn.
28	1,300	Timberline Farm, Congerville, Illinois
29	38,000	Bray's Island Plantation, Yemassee, S. C.
30	6,800	Edwards Bros., Arva, Ontario, Canada
31	1,650	Moss Neck Farm, Fredericksburg, Virginia
32	1,900	Belted Field Farm, Haymarket, Virginia
33	5,600	Oakland Farm, Newport, R. I.
34	1,100	Brown Creek Angus Farm, Pageland, S. C.
35	6,000	Oakland Farm, Newport, R. I.
36	2,200	Oakland Farm, Newport, R. I.
37	2,000	The Ledges, East Aurora, New York
38	2,800	Planters Associates, Morristown, New Jersey
39	2,800	Mole's Hill Farm, Millerton, New York
40	3,500	Security Farm, Claverack, New York
41	1,500	Lorraine Farm, Macon, Georgia
42	2,400	Kinloch Farm, Supply, Virginia
43	5,200	Prospect Farm, London, Ontario, Canada
44	3,000	Planters Associates, Morristown, New Jersey
45	5,000	Meadow Lane Farm, North Salem, New York
46	5,000	Meadow Lane Farm, North Salem, New York
47	2,300	Glengarry Farm, Mount Carroll, Illinois
48	1,000	Grove Lane Farm, Lake Wales, Florida
49	1,450	Niver Homestead, Ancramdale, New York
50	1,875	Hillside Farm, Guilford College, North Carolina
51	6,200	Haystack Angus Farm, Longmont, Colorado
52	13,200	Wyngates Farm, Bayside, Ontario, Canada
53	3,500	Los Algarrobos, Argentina, South America
54	3,100	Hillside Farm, Guilford College, North Carolina
55	4,650	Moss Neck Manor, Fredericksburg, Virginia
56	2,100	Londonderry Farm, Germantown, Maryland

30 BULLS	$235,150	average	$7838
17 HEIFERS	53,950	average	3173
9 COWS	37,075	average	4119
56 HEAD	**$326,175**	**average**	**$5824**

Today... more than ever before

ANKONIAN

is the choice of progressive breeders!

ANKONY FARM

ALLAN A. RYAN • LEE LEACHMAN
Rhinebeck (Dutchess County), New York
LESTER LEACHMAN • Claverack, N. Y.

Our Herd of
POPULAR FAMILIES
is headed by
GLOBE HILL EILEENMERE 1500
P. K. PRATT • WALNUT, IA.

ABERDEEN-ANGUS LIVE LONGEST

National March of Dimes Poster Boy, 5 year old Tommy Woodward of Baltimore, Maryland holds the name of the winner of the prime Aberdeen-Angus steer donated to the March of Dimes by the Dutchess County (New York) Aberdeen-Angus breeders. The 1000 pound steer was slaughtered, packaged and frozen ready for the oven. A donation to the March of Dimes entitled each contributor to a chance of winning this entire amount of quality beef. Donations totaled $4,064.00.

Increase Your Earnings for '56
with
FRANKLIN
Protective Products
Diseases and parasites are too costly to tolerate. The right Franklin product rightly used will save lives, conserve weight, and avoid most losses from infections and infestations.

This Spring immunize against
BLACKLEG and MALIGNANT EDEMA
with one shot of
FRANKLIN **Clostridium Chauvei Septicus Bacterin**
(Combining FULL dose for both Blackleg and Malignant Edema)

More calves are protected, each year, from Blackleg and Malignant Edema with FRANKLIN, than with any other brand.

The big new 1956 Franklin catalog contains hundreds of helpful aids. Get your free copy from the local Franklin dealer or write any Franklin office.

O. M. FRANKLIN SERUM CO.
DENVER KANSAS CITY WICHITA
AMARILLO FT. WORTH MARFA EL PASO
ALLIANCE SALT LAKE CITY LOS ANGELES
BILLINGS PORTLAND MONTGOMERY CALGARY

FRANKLIN VACCINES & SUPPLIES
Be Sure to Get the FRANKLIN CATALOG

animals were reclipped and two of the unclipped heifers were clipped for the first time. Three days later all four of these animals were shown to be completely free of lice. Although clipping didn't remove all of the lice with the short hair, the parasites weren't long in leaving afterward.

These results seem to indicate that clipping is a cheap and practical way of controlling cattle lice, and has the added advantage of making animals look better at the same time. Although all-over clipping in the winter may appear rather brutal at first thought, animals apparently aren't bothered at all if they're kept inside during extremely cold and stormy weather when they have no business outdoors, anyway. Clipping can evidently be done at any time during the winter for the purpose of delousing infested cattle, with reclipping probably being desirable in some cases. Everything considered, it is probably less dangerous than spraying or dipping animals with liquid solutions in cold weather, and likely to be a lot less bother than "dusting" with powdered preparations.

Aberdeen-Angus Breeders
Advertise in one of the country's leading livestock states—Wyoming.
Please write for rates
WYOMING STOCKMAN-FARMER
110 E. 17th Cheyenne, Wyoming

22 Sons and Daughters of *Jago* Averaged $4,450 in our Feb. 10 Sale

The entire sale averaged $3,040—The buyers:

Oronoque Farm	Southbury, Connecticut
Wakefield Farm	Earlysville, Virginia
RBK Ranch	Ft. Meyers, Florida
Cold Saturday Farm	Finksburg, Maryland
Geiger Farms	Eustis, Florida
Brays Island	Yemassee, South Carolina
Ellington Farm	Richmond, Virginia
Allum Bank Farms	Craig Springs, Virginia
Heckmeres Highlands	Valencia, Pennsylvania
Gilnockie Farms	Haywood, Virginia
Panther Ledge Farm	Allamuchy, New Jersey
L. K. Anthony	Hartsville, South Carolina
Sinkola Plantation	Thomasville, Georgia
Green Oaks Farm	Tallahassee, Florida
Mahrapo Farms	Mahwah, New Jersey
Good Earth & Far Horizon Farms	New Florence, Mo.
Mecom Ranch	Alta Loma, Texas
Merifields	Keswick, Virginia
Ralph L. Smith Farms	Chillicothe, Missouri
Elk Hill Farms	Forest, Virginia
KerMac Angus Farm	Poteau, Oklahoma
Newtondale Farms	Mason, Michigan
Lorraine Farms	Macon, Georgia
Arden Angus Farm	Winter Park, Florida
Houston Hall	Spring Hill, Tennessee
Millarden Farms	Woodbury, Georgia
Craiglands Farm	Forest, Virginia
Thomas V. Gay	Richmond, Virginia
Old Elkton	Forest, Virginia
Thornton Angus Farms	Brownsville, Tennessee
Deep Meadow Farm	Waynesboro, Virginia
Kemp Ranch	Midlothian, Texas
Hedgerows Farm	W. Cornwall, Connecticut

Our thanks and best wishes go with each of these purchasers.

Mr. & Mrs. Louis Geraci
Owners

SUN LAKE RANCH
Lutz, Florida

PAUL SHULTZ
Rosendale, Missouri
Aberdeen-Angus Since 1935
We strive for
Modern Type Plus Fashionable Families

A NEW and BETTER NECK-TAG
ACTUAL SIZE 3⅜ x 2¼
25
GREATEST IMPROVEMENT IN OVER 50 YEARS!
Produced from a special plastic material in four beautiful colors. They are extra strong with long wearing ability. The White or Yellow tags with big black numbers 1⅛" high shine right out and can be seen from a long distance. For looks and durability we invite comparison with any cattle tag in America. Order today.
Tags either color numbered as ordered .....each $ .50
No. 1 Chain plated 40 inches long .....each .50
Key ring Fasteners plated .....each .15
One to twenty four chains complete .....each $1.15
Twenty five and over chains complete .....each $1.00
MAC-RĀ EZEE ON/OFF PLIERS
THE KEY RING FASTNER is still the best and most dependable. Now with our special pliers a lady or small boy can roll them on or off in a jiffy.
Price per pair only $1.00
SPECIAL OFFER — With an order of 25 or more complete neck chains we will include one E-Zee on-off Plier at half price. This is a handy tool made of malleable iron and will do just what the name implies.
ALL ORDERS ARE POSTPAID IN U. S. A.
— We are as close as your mail box —
MAC-RĀ CO.
SANTA BARBARA • CALIFORNIA
427 STATE ST. P. O. BOX 878

Livestock Mortality Insurance
KEIKI KESHNER
Good Earth Stock Farm
New Florence, Missouri
Representing:
Hartford Livestock Insurance Co.
Lloyds of London Insurance Co.
"Play Safe"
Tel.: Montgomery City, Mo., 196F5

RUNDLES ANGUS FARMS
12 miles north of Bloomington, Ill. on 51
EL PASO, ILLINOIS
Herd Sires:
EILEENMERE R. 21
1947 International Reserve Grand Champion
EILEENMERE C. R. 50
4th Prize bull at the International
BARDOLIER A. 13th
BARDOLMERE C. R. 5
BARDOLMERE C. R. 10
Our right-combination bulls that have proved their merits in major shows.
Registered breeding stock for sale at all times.
VISITORS WELCOME

IT'S A FACT
Gentle Chester Whites Farrow, Raise Larger Litters That Gain Faster on Less Feed—Probably Produce More Meat Type Market Toppers. For Facts, Write
CHESTER WHITE SWINE RECORD ASS'N
Levi P. Moore, Sec'y ROCHESTER, IND.

needed. He again went after his grain and protein in great style. "It was then we had hopes that he would make a good showing in Chicago," Nancy's dad explained. It is typical of the even disposition of the grand champion that the two brief sessions on a nurse cow were made with no trouble. He didn't have to be starved into taking the milk. It is also typical of Julius that in spite of the upsetting schedule in Chicago, the handling and kneeding by hundreds, a trip to New York for a TV show, and the flight back to Illinois for "Nancy Turner Day" at Champaign that Julius had gained 20 pounds in the interim, still relished his feed, and continued to look the part of an International grand champion.

Few people realize, except those who have been through it, just what an International grand championship steers means to a 4-H youngster in the way of life in a goldfish bowl. It takes a strong constitution, a level head, iron nerves, a sense of humor and feet planted firmly on good Illinois soil. These attributes Nancy Turner has; they are shared by her father and mother and younger sister. A hectic and whirlwind two months since the big day in Chicago has left them unawed and unruffled. It has been fun—a great experience—but not the kind of life they relish.

From the moment of bedlam in Chicago when "Dad" Weber pointed at the glossy block of prime Angus beef and signaled "that's the one" until today Nancy Turner has had some great moments. There have been countless press and radio interviews; appearance in New York with Julius on the Dave Garroway show; the January 20th TV appearance on the Edward R. Murrow show; telecast from the Turner home, personal appearances, more interviews. Yet the slim, 16-year old auburn-haired Illinois miss has not been over-aged by it all.

The day we visited the Turner farm (Dale Runnion, Paul Good, Harold Schroeder, and your reporter) Nancy was out in the barn lot currying some of the 1955 crop of calves. It was a bitterly cold January day and it wouldn't have been hard to figure out an excuse to escape the chore. But to Nancy it was no chore, it was what she wanted to do. A far cry, certainly, from the Turner family's recent stay at New York's Waldorf-Astoria. One of the calves being curried was "Caesar," out of the same mother as the famous "Julius". "Caesar", however, is being kept as a herd bull possibility.

One small incident's of the family's New York visit is worth mentioning. And it is typical of the down-to-earth quality of the family as they relate the story. It seems that Keith Turner is partial to a pipe tobacco known at every crossroads store by the initials "P.A." But not so the rarefied atmosphere of this section of Gotham. Lifted eyebrows and much searching around the Waldorf produced no tidy red tin of this standard commodity. But it can be reported that Keith was not forced to give up his pipe or coerced into taking an imported substitute. He found some.

Another incident brings a smile from Mrs. Turner and the rest of the family. There is an attractive, comfortable and thoroughly modern farm house. It is not new, and it is not large, but it is roomy enough for their needs. When a program official from the city came to the farm to see about the January 20th telecast he was brought in through the kitchen, to the dining room, and then into the front room. After some discussion he said: "Now I would like to see the house." When informed that he had seen it, "this is it," a muffled "Oh" was the response.

The Turners are a 4-H family. Keith Turner as a member of the Mahomet 4-H club showed a summer yearling steer to first place in the open show of the 1936 Illinois State Fair. "But my summer yearling Angus didn't do as well as Nancy's did in Chicago," he adds with a grin, "I stood eighth in class." Mrs. Turner is the leader of the Hensley Township 4-H club. Nancy and 13-year old Jane, in addition to the calf club projects take an active part in the feminine aspects of club projects such as designing, dressmaking and cooking. Jane, it should me mentioned here, upheld the Turner banner in Chicago by winning first in the "on hoof" division of the carcass steer contest. This calf also was a product of the home herd and was handled in much the same way as Julius. Nancy showed us a tidy 1955 heifer calf, a full sister to the steer she had in Chicago.

Nancy and Jane represent the third generation of the Turner family interested in Angus. Their grandfather, Ernest Turner, bought an Angus bull in 1933 from Bob Cresap, still a well known Illinois Angus breeder. He was a show bull, Bar Marshall 20th, but he was put to work on 20 Holstein cows. But the Angus-Holstein cross sold Ernest Turner on a beef herd so 7 registered cows were bought from the Arthur Snoke herd. It was a calf from one of these cows, and the Cresap bull, that won the summer yearling steer blue ribbon for Keith Turner 20 years ago at Springfield.

When Keith and Thelma Turner started for themselves the first bull used was Clarquin Enchantrenemere. His name may not mean a great deal, but his dam was one of the royally bred cows of the breed. She was Enchantrene 6th, by Eileenmere 32d and out of old Enchantrene. This mating also produced Eileenmere 85th, the International grand champion bull.

Students of pedigree will find much of interest in the tabulation of the 1955 International grand champion steer. The sire, Bell Boy 7th of Edgevale has two crosses to old Bell Boy M. K. and one to Eileenmere 32d. On the dam's side is the already-mentioned full sister of Eileenmere 85th, and such famous sires as Ensign of Page and Enlate. Yes, Julius had a lot of good-doing, mellow cattle back of him.

In going over the cow herd with Keith

PRINCE of RED GATE 19th

. . . . our proven sire of show calibre cattle. Sired by the notable Imported Prince of Rowley, and out of a great producing Red Gate cow. Prince of Red Gate 19th is a half brother to the 1954 International Junior and Reserve Grand Champion female. He is also a half brother to the Grand Champion bull at the Ohio State Fair, Maryland State Fair, Grand Champion female at the Eastern National, Maryland State Fair, West Virginia State Fair and at the Atlantic Rural Exposition in Virginia.

HOMEPLACE EILEENMERE 115th

. . . . our $70,000 bull that has sired so much quality into the Davis Farms herd. In his pedigree are such greats as Eileenmere 487th, 85th, 32d, and 15th, Enchantrene, Eileenmere 32d, and on the dam side Envious Blackcap B. 6th, Envious Marshall 3d, Black Prince of Sunbeam . . . . an ancestry of Champions . . . . NO WONDER HE'S GREAT.

Due to illness we have been forced to cancel our spring sale, but the 60 heifers and some nice young bulls slated for this sale are available at private treaty at the ranch.

ADDRESS ALL MAIL TO:

DAVIS ANGUS FARM

Box 187——————WHEATRIDGE, COLORADO

MRS. R. T. DAVIS AND MEL W. DAVIS, OWNERS

MEL W. DAVIS — PHONE HARRISON 4-5239 — DENVER, COLORADO — BOB DUNNETT, CATTLE SUPERINTENDENT — PHONE 0382R1 — BRIGHTON, COLORADO

Again! Another!

STONEY IMPROVEMENT

NECK CHAINS & TAGS

Steel Grommets Case Hardened

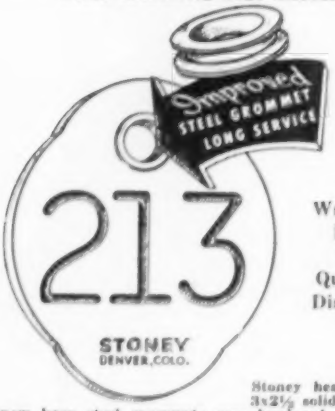

Write for Price and Quantity Discounts

Stoney heavy gauge, 3x2½ solid brass tags now have steel grommets case hardened for longer service. Numbered BOTH sides, deeply engraved. 1-to-3 numbered tags have one inch numbers; 4 numbered tags have 5/8-in. numbers. Complete with 40-inch chain and fastener or tag only.

STONEY INC.

Write for FREE 1956 Catalog

217 Livestock Exchange Building

Denver 16, Colorado Phone: Main 3-4931

ROPE HALTERS.. Postpaid $1.45 Each

12 OR MORE $1.35 EACH

Canada add 10¢ each

Extra Superior Manila Rope assembled with plated metal clamps. Adjustable to any size animal. Strong, neat, attractive; a stable or show halter all in one. Prompt shipment. Check with order please.

MAC-RĀ CO. SANTA BARBARA · CALIF. P. O. BOX 878 - A

SUNSET BAY FARMS

FOREST, ONTARIO

Select Bred Aberdeen-Angus

MANY TOP
- Individuals
- Families
- Bloodlines

A Combination Producing Very Good Calves. They Are Inviting Your Inspection.

R. L. Brown & Sons, Owners
Harold Webb, Manager
Ed. Semph, Herdsman

HOMELAND . . .

now offers 15, 1954 heifers sired by R. L. S. Prince Eric 18, Elbert of Marshall and Everbest Beau. All popular families at popular prices. Only a few year old bulls left, but they are of top quality. We welcome your visits.

MEIER Bros.

MELBOURNE, IOWA

and daughter Nancy one sees a good, practical, working herd maintained largely on the rotation roughage from an above-average corn belt farm. There are some real producing matrons in the herd. Keith Turner is a practical cattleman and he does not see his herd with rose colored glasses. If anything he sees more things he would like to correct than does the average visitor.

He is also practical enough to realize that cattle breeding is a long-time proposition with no changes made overnight. He knows what he wants and at 39 figures he will see improvement made.

However, but one cannot forget the fact that the herd has already produced one International champion. But what we said earlier still holds—it was a champion family that produced that champion!

—o—

RENK RE-ELECTED HEAD OF WISCONSIN BREEDERS

The annual meeting of the Wisconsin Aberdeen-Angus Breeders Association, was held February 2d at the University of Wisconsin, Madison, Wisconsin.

All of the officers were re-elected: President, Wilbur N. Renk, Sun Prairie; Vice-President, Frank Ahrens, Prairie du Chien, and Secretary-Treasurer, Mrs. Harold L. Austin, Lancaster.

Directors elected were A. T. Jacobson, Menomonee Falls; Mrs. Harold Austin; Bob Collins, Mukwonago, and Harry May, Mineral Point.

The Field Day and Picnic will be held the last Sunday in June at the University of Wisconsin.

The sale will be held in Janesville about the first week of June. Lisle J. Blackbourn, Cassville, will be sale manager.

The following officers were elected at the Auxiliary Meeting, Mrs. Linden Pickel, Platteville, president; Mrs. Frank Ahrens, Prairie du Chien, vice-president and Mrs. Harold Finley, Janesville, secretary-treasurer. Mrs. Frank Ahrens and Mrs. Harold Austin were elected for three year terms as directors.

—o—

TESTS SHOW SILAGE IS BEST USE OF OAT CROP

Farmers can increase income from their oat crop by feeding it as silage. Three years of tests at the University of Illinois show that the crop can be successfully harvested by that method.

That's the report that A. L. Neumann, head of the beef cattle division at the College of Agriculture, made at a Farm and Home Week session on the University's Urbana campus.

Neumann said oat silage has been tested with about every class of beef cattle fed, ranging from dry beef cows to fattening yearling steers, "and it has come through with flying colors."

For anything but full-fed fattening cattle, Neumann added, oat silage is equal to or slightly better than legume-grass silage. Because oat silage is considerably lower in total high-energy grain content than either corn or grain sorghum silage, it is not as well suited for fattening heavy cattle or for limited-grain fed cattle.

For silage, oats should be cut in the early dough stage, but that depends somewhat on the method of harvest used. Neumann noted that the filling of the bunker or surface silo presents problems peculiar to this type of silage. It is more difficult to drive up on the silo when it nears completion because it furnishes less traction than other types. Mixing alternate loads of legume-grass silage with the oat silage helps where that arrangement is satisfactory, Neumann said.

Another advantage of harvesting the oat crop as silage, according to Neumann, is that it gives the new legume-grass seeding a break.

GRAHAM SCHOOL

"An Exclusive School for Cattlemen"

Dept. AJ 216 East Tenth Street
KANSAS CITY 6, MISSOURI

"There's a student near you— write for his name"

Denver, Colorado ..... March 20-24
Albany Hotel

St. Paul, Minnesota ..... March 27-31
Ryan Hotel

OUR GUARANTEE

After the student attends school and gives our instruction a fair trial and does not get satisfactory results, the Manager of this school will go to the farm and make the student successful. If the student is then not satisfied that he has had value received to his own satisfaction without any strings to it, the tuition and total traveling expenses will be refunded. The student alone is to be the sole judge.

The SWING is to

LEAN MEAT BERKSHIRES

"The Packers Favorite"

More lean — less lard, bred that way for 75 years. The average Berkshire sow farrows a litter of 10 pigs. They're great foragers.

Write for literature and list of breeders

AMERICAN BERKSHIRE ASSOCIATION
Dept. 14, 601 W. Monroe Street
SPRINGFIELD, ILLINOIS

BLACK PEER 66 of A. V.
The sire of Black Peer 76 of Gilnockie.

BLACK PEER 76 of GILNOCKIE

One of the greatest Sunbeam bred bulls in service in the East. He is a combination of the two Senior Herd bulls at Gilnockie. He was Grand Champion bull at the Atlantic Rural Exposition, Grand Champion at the Maryland State Fair and stood third at the Chicago International to strongest two-year-old class ever shown there. His first calves are sensational . . . ask to see them sale day.

Sire: Black Peer 66th of Angus Valley 1217207	Prince Sunbeam 105th 784382	Prince Sunbeam 29th 629408	Black Prince of Sun.
			Erica Marie of Sunbeam
		Queen Peeress S. B. 525281	Black Peer of St. Albans
			Queen of Sunbeam
	Blackbird Empress 50th 947764	Eileenmere 85th 470007	Eileenmere 32d
			Enchantrene
		Black Empress 3d of Wilton 817128	Wiltonian 2d
			Blackeyes 3d of Bordulac
Dam: Gilnockie McHenry Blackcap 1331307	Black Peer A. V. 7th 914885	Prince Sunbeam 105th 784382	Prince Sunbeam 29th
			Queen Peeress S. B.
		Angus Valley Hilda Blackcap 712072	Esquire 21st of Lonjac
			Andelot Hilda Blackcap
	Quality Blackcap O. E. 1064303	Eileenmere of Le Baron 843443	Eileenmere 487th
			Edith Eileen 5th
		Quality of Elkton 727912	Epponian Stamp of B.
			Bar Quality's Blkcp 3d

Gilnockie

HARVEY CORNWELL
Manager

JIMMIE REID
Herdsman

Haywood, Virginia

HOMEPLACE EILEENMERE 500
The great sire of Homeplace Eileenmere 325 whose pedigree you read here.

HOMEPLACE EILEENMERE 325

Our Eileenmere outcross bull that is siring top calves that are carrying the improvement that could be expected of a bull with his pedigree. He is being mated to the great cows in the Gilnockie herd.

Sire: Homeplace Eileenmere 500th 1068643	Eileenmere 500th 699155	Eileenmere 85th 470007	Eileenmere 32d
			Enchantrene
		Edwina 7th G. M. 534304	Maid's Belmore
			Edwina 5th G. M.
	Enquiry Dell W. 821701	Eileenmere Bertram 717916	Enchant. Eileenmere Boy
			Ballindal. of Bertram P.
		Enquiry Dell 22d 661583	Double Burgess
			Enquiry Dell 9th
Dam: Homeplace Queen Mother 15th 1134680	Eileenmere 487th 668743	Eileenmere 85th 470007	Eileenmere 32d
			Enchantrene
		Pauline T. 6th 523013	Eileenmere 32d
			Pauline T. 4th
	Homeplace Queen Mother 851564	Burgess of Green Crest 734576	Green Crest Elgon
			Miss Burg. Ann of G. C.
		Green Crest Quickly 12th 729933	Green Crest Elgon
			Green Crest Quickly 10th

ANKONIAN 3295

ANKONIAN 3295

Our Ankony outcross bull that is considered one of the greatest bulls ever to leave Ankony Farms. His full sister was Grand Champion female at the All-American futurity and another sister sold for $8,000.00. The first calves are on the ground and we ask the public to appraise them on Sale Day.

Sire: Eileenmere 1032d 960440	Eileenmere 500th 699155	Eileenmere 85th 470007	Eileenmere 32d
			Enchantrene
		Edwina 7th G. M. 534304	Maid's Belmore
			Edwina 5th G. M.
	Eulima 179th 680303	Peerless Rebellion 2d 613968	Fountain Glen Rebellion
			Rev.'s College Blkbd 2d
		Eulima 158th 541599	Fount'ain Glen Rebellion
			Eulima 130th
Dam: Blackbird of Cremona 23d 939385	Glencarnock Eric of Cremona 529001	Glencarnock Earl Eric 16th M. 502865	Eventuation of Page
			Eblinette McGregor
		Fannie Bess of Ada 451323	Blackcap Glenn 4th
			Fannie Bess 2d
	Blackbird 5th of Bordulac 540055	Revolution of Page 43d 460681	Revolution of Page 11th
			Paprika Pride
		Blackbird of Page 14th 437345	Glencarnock Revolu. 6th
			Birdie of Willow P. 5th

ATTEND RED GATE
SALE—APRIL 23
AT MILLWOOD, VIRGINIA

SALE — APRIL 24, 1956 • 6 BULLS — 50 FEMALES

Featuring calves by and services to the above bulls.

Viewlawn Herds

ESTABLISHED 1903

Aberdeen-Angus Cattle

1903 — 1956

We are consigning to the NORTHEAST IOWA ANGUS SALE
CEDAR FALLS, IOWA — MARCH 27th

1 Bardolier bred bull — **1 Eileenmere bred bull**

1 bull which is a half brother to the top selling bull in the last year's Northeast Iowa sale.

8 bred heifers, 3 of them are Eileenmere bred and 3 of them are Sunbeam breeding.

All are bred to our two Junior Herd Sires:
Black Peer of Red Oak 65th
Black Peer of Red Oak 64th

We have 80 yearling bulls for sale

CHARLES M. MILLER
Harmony, Minn.
(An Iowa Farm)

R. M. MILLER
Decorah, Iowa
(An Iowa Farm)

ROBERT C. MILLER
Mabel, Minn.
(An Iowa-Minnesota Farm)

FRANK R. MILLER
Mabel, Minn.
(A Minnesota Farm)

Don't Miss it!

FREE

INSEMIKIT'S ALL-NEW
1956 72 PAGE CATALOG

Contains the most up-to-date line of artificial breeding equipment available anywhere.

Hundreds of new essential agricultural supply items have been added.

Save Your Time and Money - Shop With Insemikit!

72 PAGE CATALOG

WRITE TODAY!

INSEMIKIT COMPANY, INC.
BARABOO (DEPT 13) WISCONSIN

FARNAM **TRAK-TOR Sprayers**

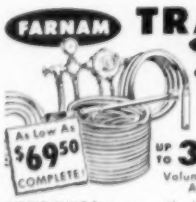

Powered by NYRO "Nylon Roller" Pump! Plenty of pressure and volume for any and all spraying jobs.

As Low As $69.50 COMPLETE!

UP TO 350 POUNDS PRESSURE

Volume — 4½ Gals. Per Minute At Normal PTO Speed!

BETTER BUILT Sprayers with all brass fittings, neoprene spray hose, "leak-proof" ferruled hose connections! Complete with controls, gauges, hose, fittings, and connections. Quality-built throughout, yet priced for less!

WRITE For Catalog showing variety of Trak-Tor Sprayers! High pressure "gun-type" sprayers for livestock, orchards, buildings. "Wide-Jet" field & crop sprayers. Also All-Purpose sprayers that handle use and cover spray job. *ALL at new low prices!* write —

FARNAM CO. Dept. 2 **OMAHA, NEBR**

TWO TOP HEAD SELLING

At the Macon-DeWitt Sale
CLINTON, ILLINOIS—MARCH 26

ONE BULL — EILEENMERE 1100 C C 2011684

Calved June 13, 1954 **Sire: Eileenmere 1100** **Dam: Barbaramere H D 3**

This bull is out of one of the most popular sires of the breed, Eileenmere 1100th. He sired the Grand Champion female at the 1955 International, also the first place get of sire. He has a good head and is a very smooth bull standing on good heavy bone. We used him on some heifers and decided to sell him as we have another son of "1100th" working in our herd.

ONE HEIFER — MISS BLACKCAP C C 3 2154913

Calved April 1, 1955 **Sire: S. G. Eileenmere 99** **Dam: Blackcap Beauty C. 25**

A very typy individual out of a bull we bought in the Stonegate Dispersion. She is out of a daughter of Homeplace Eileenmere 16th that did such a good job in the George Holder herd in Indiana. She is a little young to sell to best advantage but good enough to show this summer.

Colbrook & Curtin
STONINGTON, ILLINOIS

Snap Finger Farm Dispersal

Decatur, Georgia, October 21st

SUMMARY:

60 Lots	**$22,790.00, average**	**$ 379.83**
2 Bulls	**1,485.00, average**	**742.50**
58 Cows	**21,305.00, average**	**367.32**
Top 10 Head	**8,510.00, average**	**851.00**
Top Bull—S Bandoliermere of SF 2d; calved August 13, 1952; sire, Bandoliermere 73d; dam, Shandra's Blackbird Lass 38th; purchased by Greenwood Farms, Stone Mountain, Georgia		**760.00**
Top Cow—Gammer of Wesley 26th 1663781; calved March 22, 1952; sire, Edgar of Newhouse; dam, Gardenia 5th of Gallowhill; purchased by Whistle Top Farm, Cornelia, Georgia		**1575.00**

SALE REPORT
(This report includes lots which sold for $350.00 or more)

COWS:

Snapfinger Barbara 5th 1995306; calved 1-12-54; sire, Ankonian 1310th; J. A. McCurdy, Decatur, Georgia — 380.00

Black Girl of S F 10th 1674752; calved 1-7-53; sire, Evader Mercury of S. F. 3d; Talla Angus Farm, Tallapoosa, Georgia — 350.00

Snapfinger Erica 7th 1982650; calved 12-28-53; sire, Evader Mercury of F. B.; J. A. McCurdy, Decatur, Georgia — 530.00

K B Blackcap Bessie 1849123; calved 12-1-53; sire, K. B. Eileenmere 20th; Whistle Top Farm, Cornelia, Georgia — 750.00

Snapfinger Erica 15th; calved 1-1-54; sire, Ankonian 3512th; Rabuncroft Farm, Rabun Gap, Georgia — 385.00

Pride of S F 1674751; calved 1-22-53; sire, Homeplace Eileenmere 192d; Lorraine Farms, Macon, Georgia — 500.00

Snapfinger Erica 15th 2079759; calved 12-12-54; sire, Ankonian 1310th; Greenwood Farm, Stone Mountain, Georgia — 420.00

Barbara 28th of F. B. 1038104; calved 4-22-47; sire, Cesor's Evader Mercury; Charles Whitesides, Sharon, S. C. — 500.00

Elmcrest Elba 43d 763063; calved 6-10-43; sire, Elden Boy 2d; Mimosa Row, Greenville, Alabama — 385.00

Shandra's Blackbird Lass 38th 1171873; sire, Blackcap Sanders 57th; W. C. Deaton, Morrill, Georgia — 350.00

Erica of Brays Island 837182; calved 12-5-44; sire, General 16th of MacMor; Mr. & Mrs. Paul H. Field, Dalton, Georgia — 350.00

Queenmere P. H. 1373086; calved 3-13-50; sire, Eileenmere 487th T. H.; W. A. Thornton, Lithonia, Georgia — 650.00

McHenry Barbara 2d of S. F. 1103113; calved 2-20-48; sire, Earl of Snap Finger; J. A. McCurdy, Decatur, Georgia — 700.00

Bridges' Erica 2d 1385421; calved 6-5-50; sire, Epmere's Regent; Hill Top Farm, Rome, Georgia — 400.00

Red Bank Barbara 2d 1410775; calved 3-9-51; sire, Black Gate Bandonian 3d; Hill Top Farm, Rome, Georgia — 700.00

Shelby's H. M. Miss 8th 1307627; calved 4-2-50; sire, Hardwickmere 64th; Greenwood Farm, Stone Mountain, Georgia — 460.00

Erica of Snap Finger 2d 963802; calved 11-16-46; sire, Hardwickmere 61st; W. C. Deaton, Morrill, Georgia — 390.00

Mercury's Blackcap Lady 8th 1586848; calved 7-2-52; sire, Evader Mercury of F. B.; Mr. & Mrs. Paul H. Field, Dalton, Ga. — 410.00

Whitney Queen Erica 5th 907899; calved 7-25-45; sire, Prince Sunbeam 48th; W. A. Thornton, Lithonia, Georiga — 410.00

Georgina UF 1685977; calved 6-16-52; sire, Blackbird Bandolier of Anoka 31st; Hill Top Farm, Rome, Georgia — 700.00

Gammer of Wesley 26th 1663781; calved 3-

Blended Breeding means Better Beef

Ankonian 3550

1954 International Junior Champion Bull

FAMILY NAME: DENMOR FANNIE BESS

"3550"— Homeplace Eileenmere 999th 35 1150941	Eileenmere 999th 890948	Eileenmere 487th 668743	Eileenmere 85th 470007
			Pauline T. 6th 523013
		Black Bernice 2d of Thousand Hills 598422	Ames Planta, Elmour's Earl
			Black Bernice of Strathmore
	Gammer of Bates 915657	Envy of Bates 784443	Envy of Stoneybroke
			Pride C. of Envious 707559
		Gammer Glencarnock 746963	Guerson of Banks 639964
			Gammer Erdonia 2d 636995
Cremona Bessie 4th 818616	Wintonier 4th 595652	Robert The Bruce of Wickwire 535560	Koko of Dunira 488271
			Barbara 5th of Page
		Ellnora Winton 540899	Enfileen's Bandolier 2d
			Ellnora 2d of Bordulac
	Cremona Bessie 599144	Glencarnock Earl Eric 16th M. 502865	Eventuation of Page
			Eblinette McGregor 404508
		Fannie Bess of Ada 451323	Blackcap Glenn 4th 387477
			Fannie Bess 2d 285305

"3550"— Is a perfect blending of the blood of the Eileenmeres, Earl Marshalls, Bandoliers, and Eventuation of Page, plus two outcrosses of imported breeding.

"3550"— Has the extreme thickness of top and uniform width essential to the development of the demanded scale, substance and weight for age **without the loss of the desired Angus show type!**

"3550"— Male calves will bear the name "Blendtonian" in recognition of the perfect blending of the prepotent outcross breeding which they carry—several of these calves are now on the ground and are uniformly good. Your inspection of them at the farm and at this years shows is invited. Note their extreme width of top and depth, and thickness of quarter.

FOR SALE: **An excellent offering of bull calves of all ages and heifers bred to "3550".**

DENMOR FARMS • WILMINGTON, OHIO

PAUL B. DENNIS • MAX H. DENNIS • GLENN SPAFFORD

New all steel model designed for automatic even oil distribution! Applies insecticide where and when needed. Cattle treat themselves . . . kills all stock pests.

- EASY TO INSTALL
- NO BRUSHES OR FABRIC
- ALL STEEL CONSTRUCTION
- COMPLETELY AUTOMATIC
- BUILT TO LAST YEARS
- 5 GAL. OIL TANK

MONEY BACK GUARANTEE

$39.50 same, only with one gallon insecticide concentrate that makes up to 100 gal. finished spray.

AUTOMATIC EQUIPMENT MFG. CO.

★ SIRES IN SERVICE ★★
HENKES ELIMINATOR 666th
RAONA'S PRINCE ERIC 89th

Most of our 100 head of females are of Sunbeam breeding. Range Bulls are our specialty and we now have 20 head for sale. Also for sale, 50 cows and heifers. Farm is 12 miles west of Washburn.

H. C. SCHOLL and SON WASHBURN, N. D.

22-52; sire, Edgar of Newhouse; Whistle Top Farm, Cornelia, Georgia 1575.00

Snapfinger Black Lady 1738639; calved 4-28-53; sire, Evader Mercury of F. B.; Fred B. Wilson, Duluth, Georgia 500.00

Snapfinger Erica 16th 2079762; calved 12-18-54; sire, Ankonian 3512th; Dwight Angus, Claxton, Georgia 600.00

Nodaway County A-A Sale

Maryville, Missouri, October 10th

SUMMARY:

52 Lots (Females) $9735.00, average ..... $ 187.21

Top 10 Head 2355.00, average 235.00

Top Cow—Eulima C W C 3d 1908633; calved July 28, 1954; sire, Eileenmere T. 1070th; dam, Hamileva The First; consigned by Suburban Angus Farm, Eagleville, Missouri; purchased by Robert Kelso, Corning, Iowa 375.00

Second Top Cow—Georgina 5th of Archland 2008387; calved March 6, 1954; sire, Eileenmere 9th of B. B.; dam, Georgina Effie Weir; consigned by Archland Farms, Conception, Missouri; purchased by Elburn Farms, Bedford, Iowa 270.00

SALE REPORT

(This report includes lots which sold for $175.00 or more)

COWS:

Nancy Erica of A R F 2009520; (Angus Ridge Farm), calved 5-24-54; sire, Angus Ridge Eileenmere 7th; Clifford Clark & Son, Rea, Missouri 175.00

Blackbird Miriam of A R F 3d 2009522; (Angus Ridge Farm), calved 6-6-54; sire, Angus Ridge Eileenmere 7th; Ray Merser 190.00

Angus Ridge Pride 54th 2009521; (Angus Ridge Farm), calved 6-21-54; sire, Angus Ridge Eileenmere 7th; C. E. Bashor, Union Star, Missouri 175.00

Pride of Angus Ridge E 2009523; (Angus Ridge Farm), calved 7-10-54; sire, Angus Ridge Eileenmere 7th; Ray Merser 215.00

Enchantress of Sturmview 3d 1934334; (Archland Farms), calved 1-19-54; sire, Eric Revolution H.; J. E. Thrasher & Son, Bolckow, Missouri 195.00

Bandy Maid of Sturmview 13th 1934345; (Archland Farms), calved 3-5-54; sire, Prince Archland 56th; F. B. Houghton, Maryville, Missouri 190.00

Edwina 2d of Archland 2008391; (Archland Farms), calved 3-20-54; sire, Prince Archland 42d; Elburn Farms, Bedford, Ia. 220.00

Eileen Bubird CCC 1978329; (Clinton Cole), calved 5-18-54; sire, Cole's Eileenmere Erica 2d; I. A. Laughlin, Albany, Mo. 180.00

Lady Blackbird CCC 1978332; (Clinton Cole), calved 6-8-54; sire, Cole's Eileenmere Erica 2d; I. A. Laughlin, Albany, Missouri 175.00

Eileenmere Juanerra W C 4th 2026675; (Wilbur Cole), calved 10-7-54; sire, Marycrest Eileenmere 24; H. D. Long & Son, Bethany, Missouri 195.00

Enchantress of W C 2026673; (Wilbur Cole), calved 10-30-54; sire, Eileenmere WC 46; Pagemere Farms, Clarinda, Iowa 200.00

Elimira Erica S. 10th 1232526; (Marshall Scott & Son), calved 6-7-49; sire, Revolution's Pride S. 2d; William R. Maurer, Maitland, Missouri 200.00

Choicemere G 66th 2038322; (Paul Gillespie), calved 3-10-54; sire, Choicemere 20th; C. H. Thompson, Eagleville, Mo. 175.00

Bandy Maid of Prairie 2042612; (James H. & Joy Gibson), calved 5-20-54; sire, Erica Bandolier T. 3d; W. F. Moyer, Maryville, Missouri 210.00

Queen Lady 2d 2037946; (Dwinell Graff), calved 3-11-54; sire, H. A. Eileenmere 31st; Clifford Clark & Son, Rea, Missouri 185.00

Miss Blackcap 2d 2037947; (Dwinell Graff), calved 4-1-54; sire, H. A. Eileenmere 31st; Charles Heath, King City, Missouri 205.00

Jones Eileenmere Juanerra 1978101; (Bert Jones & Son), calved 5-3-54; sire, Farnan Eileenmere 151st; Charles W. Heath, King City, Missouri 205.00

Blackcap of Dalelmere 1977524; (Dale O. Miller), calved 3-31-54; sire, Homeplace Eileenmere 178th; Staples, McKie & Hamilton, Blanchard, Iowa 180.00

Jilt S 4th 1948467; (Paul Shultz), calved 4-9-54; sire, Bar Prince of Archland; Jackie Lee Miller, Craig, Missouri 195.00

Maid of Bummers S 3d 1948464; (Paul Shultz), calved 4-10-54; sire, Bar Prince of Archland, Clifford Clark & Son, Rea, Missouri 175.00

Witch of Endor S 33d 1965583; (Paul Shultz), calved 6-5-54; sire, Bar Prince of Archland, Clifford Clark & Son, Rea, Mo. 250.00

Edwina S A F 2055811; (Suburban Angus Farm), calved 8-7-54; sire, Eileenmere T. 1070th; J. F. McKenny, King City, Mo. 205.00

Barbara of Whiteway 2d 2001175; (T. B. White), calved 3-16-54; sire, Prince Eric of G. E.; W. F. Moyer, Maryville, Mo. 195.00

Choice of Whiteway 2009020; (T. B. White), calved 3-25-54; sire, Prince Eric of G. E.; C. E. Bashor, Union Star, Mo. 185.00

Viewlawn of Whiteway 4th 2009019; (T. B. White), calved 4-8-54; sire, Prince Eric of G. E.; Charles Heath, King City, Mo. 185.00

Miss Burgess of Whiteway 6th 2001178; (T. B. White), calved 5-21-54; sire, Prince Eric of G. E.; Charles Heath, King City, Missouri 190.00

Miss Homeplace Ena Z 1684428; (Karl Zimmerman & Son), calved 5-14-52; sire, Homeplace Burgess H. 35th; John K. Schrier, Maryville, Missouri 195.00

HOMEPLACE EILEENMERE 187th

Sire of the 1955 Minnesota and South Dakota State Fair Grand Champion Bull.

The "187th" sired the Reserve Champion female at the recent Watertown Show and the Sioux Empire Show.

Now offering for sale outstanding daughters of "187th" of the following families—mostly all bred and well along in calf: Gammer, Black Jestress, Katinka, Karama, Blackcap Bessie, Ruth of Tillyfour, Black Beauty Zara, Coquette, Hartley Eline, and others. Priced right.

Our sincere thanks to the following buyers of our cattle at Denver, Watertown, and Sioux Falls:

Ed Honnen, Denver, Colorado
Harold Camden, Platteville, Colorado
Willard Ericson, Marquette, Kansas
Jennings Bros., Highmore, South Dakota
F. M. Finkbine, Storm Lake, Iowa
Edwin E. Schnafel, Tripp, South Dakota
Donald Kanass, Watertown, So. Dak.
A. J. Smith, Milbank, South Dakota
Elden Miller, Estelline, South Dakota
P. W. Scott, Hecla, South Dakota

BON-VIEW FARM

Registered Aberdeen-Angus Since 1918

CANOVA, SOUTH DAKOTA

Lepetka

ANGUS FARM

REGISTERED ABERDEEN-ANGUS BREEDING STOCK

EAST FISHKILL, DUTCHESS COUNTY, N. Y.

January 30, 1956

Mr. Dave Canning
Canning Land And Cattle Company
Staunton, Virginia

Dear Dave:

As I mentioned to you a few months ago, I thought it would be necessary to disperse my herd should certain events take place.

I have just taken in a partner in my export business and this has created a problem as Lepetka Angus Farm is owned by Leon S. Kahn & Son, Inc. After considerable study by our accountants, we have come to the conclusion that the only alternative we have is to disperse the cattle at Lepetka.

I would appreciate your acting as Sales Manager and taking full charge of all the details. Your selection of April 13, 1956 for sale date is satisfactory, and you can assure your friends that this will be a complete and guaranteed dispersion.

This set-back has not dampened our enthusiasm in the Angus Business. We are in it to stay. We have recently purchased two additional farms adjoining us and expect to be back bigger and better than ever.

Sincerely yours,

Peter Kahn
President

PK/L

This is a Complete Guaranteed Dispersion of the Lepetka Farms Registered Angus cattle to be held at the farm near East Fishkill, New York on your lucky day, Friday, April 13th. There will be 120 lots . . . 80 cows with 50 calves at foot, 30 bred and open heifers and 10 bulls. Featuring Eileenmere L. 3506; two fitted show bulls by Eileenmere 1032d; two sons of Homeplace Eileenmere 383d; and a $16,000 son of Homeplace Eileenmere 687th.

The families are Eulima, Miss Burgess, Gammer, Mignonne, Enzora, Blackcap, Rosemere Barbara, McHenry Barbara, Glencarnock Elba, Eriskay, Bandy Maid Miss Burgess, Juana Erica, Jilt, Alexina, Evergreen, Gadie Georgina, Eline and Blackberry.

There will be daughters of such bulls as "999th 35", Bardolier of Anoka, Ravenswood Pride Eric, Eileenmere 1064th, "1032d", Ankonian 3216th and many granddaughters of "999th 35".

For complete details see the April issue of the JOURNAL.

For Catalogs contact DAVE CANNING, CANNING LAND & CATTLE CO. Box 1115 STAUNTON, VIRGINIA

Heavy American Buying at Perth

Supreme Champion Bull, Other Winners— To Herds on This Side

By DALE RUNNION

Strong American support was a feature of the 92d Perth Aberdeen-Angus Show and Sale held at Perth, Scotland, February 6, 7, 8 and 9. The first time in the history of Perth, mother of all purebred cattle shows and sales, the Supreme Champion bull came to the United States; in fact, three of the four champion bulls came to the United States. Proof that the record number of visitors from the United States and Canada were wanting "the best", 5 of the 14 first prize bulls will soon be heading towards this country.

The catalogue for the 92d Perth Show and Sale was the largest in history. It listed 807 bulls and 163 females. Of this number, 566 bulls sold in the sale for a total of $957,946 and the very satisfactory average of $1691. Over one hundred bulls were led out of the sale ring unsold, a privilege which the seller may exercise if he thinks his bull or female is not bringing a satisfactory figure. The remaining 140 bulls did not show up for the show.

Prices for the top bulls in the sale were up. Prices for the commercial or "crossing bulls" were down from last year. Regular visitors to the show seemed to attribute this to three factors: First of all, prices in 1955 were extremely high . . . up 30 to 40 percent over 1954; secondly, the quality of the bulk of the bulls was lower and third, the recent change in the Argentine peso exchange had made it unfavorable for them to be as active in the sale as in 1955. The following table is listed for comparison:

Year	No. of Bulls	Highest Price	Average	Total
1954	430	$26,374.95	$1457.00	$ 626,625.00
1955	578	33,695.00	1970.00	1,141.130.00
1956	566	49,980.00	1691.00	957,946.00

The strong demand for quality Angus bulls is shown by the fact that the fourteen first prize bulls of the show averaged $17,745; the second prize bulls averaged $9061. This leaves the 518 remaining bulls selling for the good average of $1217.00.

The 116 females sold for an average of $788.00 compared with $712.00 in 1955.

Big money spenders among the exporters in the sale came from the United States. The 16,000 guineas, or $47,040, paid by an American breeder sets a new record for a Perth Champion. This is a ten-year standing record which was established by another American on another breed in a 1946 Perth sale. Another American breeder purchased the champion female for a new record for all females of any breed through a Perth sale, for 3,000 guineas or $8,820.00. Altogether over the two-day bull sale, 44 bulls worth $118,900 were bought for export, their destination being as follows: United States—9 bulls worth $75,071; Argentine—24 bulls worth $49,568; New Zealand—2 bulls worth $26,754; Canada—1 at $4,410; Uraguay—1 at $2058; Germany—1 at $735; and Eire—6 at $16,023.

The 1956 Perth bull show was judged by Lee Leachman, Ankony Farms, Rhinebeck, New York. His system, decidedness and promptness pleased the breeders, showmen and spectators very much. It prompted one editor to write . . . "he made his selection so swiftly and surely that the judging was completed much earlier than anticipated." The popularity of the judging was evident in the sale ring by the jump in prices when a prize winner came under the hammer. The 28 first and second prize bulls averaged $13,406 as compared to $1217 for all the others in the sale.

To the "Perth first timer" the system of judging the large classes was most interesting. The bulls were led into the ring on a slow walk, and as they came past Mr. Leachman, he pulled out the top bulls into the center of the ring—perhaps 10 to 15, depending on quality. This group of picked bulls was called the "short leet" and while the judge went to work placing these bulls, the ring master sent the rest of the bulls to the barn.

The most impressive sight of the afternoon was when the first prize bulls from 9 classes, all born from December 1954 to March 1, 1955, were lined up for the senior championship. The judge's nod went to a sound legged, nicely fleshed deep thick quartered, entry from the Barnoldby Herd, owned by Osmond & Sons, Ltd., Grimsby, England. This bull, Black Baron of Barnoldby, is sired by Protus of Greenyards by Proud Frenchman of Rowley by President of Gaidrew and is out of a Blackbird cow that has three crosses of Keystone of Dunira in her pedigree. Black Baron of Barnoldby was purchased in the sale the following day after a very spirited bidding session for 16,000 guineas or $47,040 by Mr. and Mrs. L. L. O'Bryan for their Lakewood Farm, Mukwonago, Wisconsin. The price was a record price for a Perth Champion, and the first time a Perth Supreme Champion Angus bull was ever imported to this country. As Mr. Leachman told the Scottish Angus Society: "I think the champion bull is the kind of a bull cattlemen all over the

SOME PERTH PORTRAITS . . . (This page) The Perth Supreme Champion, Black Baron of Barnoldby, who comes to the United States for $48,000. On the left is his purchaser, L. L. O'Bryan of Lakewood Farms of Wisconsin, with Mrs. O'Bryan, and the breeder, L. R. Osmond. At the halter is Alastair Rettie, Barnoldby herdsman.

(Next page, top) The champion, Black Baron of Barnoldby, being paraded in the show ring. (Center) The champion female at Perth, Pinky Pride of Barnoldby. She sold for the Perth record female price of $8,820 to Edward Manning for his Model Farm, Mundelein, Illinois. (Bottom) The Perth judge, Lee Leachman of Ankony Farm, Rhinebeck, New York, goes over Black Earl of Gaidrew, who finished second in his class. James Donald, Jr., of the Gaidrew herd is at the halter.

world like . . . He certainly has a lot of style and carriage."

The Barnoldby Herd had a great day in the show ring with their sons and daughters of Protus of Greenyards. In addition to the supreme champion bull, he sired the champion female, the reserve junior champion bull, another first prize bull and a second prize bull. Five of his calves won the Downsbragh trophy which corresponds to winning the get-of-sire class in the United States. His calves won this same award in 1954 and was second in 1955. One of his sons was junior champion and reserve supreme champion in 1955.

The Reserve Supreme Champion and Junior Champion of the 1956 show was a late March 1955 calf, Elation of Eastfield. After the show, the judge referred to this grandson of the great breeding bull, Esperanza of Candacraig, as "a bull that hit me hard

(Please turn to page 200

Perth, Scotland
February 9, 1956.

The 1956 Perth will long be remembered by breeders in this country as an American sale.

For the first time in many years we were very happy to welcome to our shores a large contingent from the U.S.A. The purchases they made will be, by the time these comments are read, old history. Some of the thrilling duels, however, which were fought to enable the champion, the reserve supreme and junior champion, and the reserve junior champion bulls, as well as the champion female, to be taken back to the States, will I know provide a topic of conversation for Angus enthusiasts all over the world.

It was a great honour for us to have Lee Leachman as our judge. In the short duration of his stay he was able to win everybody present with his pleasing, friendly personality and with the quiet efficiency with which he carried out his gigantic task.

Lee and all the other American friends which we made will find a welcome over here whenever they decide to visit us again.

1956 has seen the first tour of breeders organized by our two associations. I have been assured that it will become a regular feature. I should like to remind future visitors from the States (organized or otherwise!) that the services of my staff and the hospitality of our members will always be at their disposal.

HUGH R. NEILSON
Secretary,
The Aberdeen-Angus
Cattle Society.

ARD-WEN FARM CONSIGNS TO

MARION CO. SALE - MARCH 26th

15 HEAD: 2 Herd Bulls—13 Females Some with Calves at foot

BLACK BARDOLIER B.

Due to poor health, we have had to make the decision of selling this portion of our Breeding herd. While we have just a small herd, we have always tried to use good Sires. Our Herd Bull, Black Bardolier B, that we have been using for several years, is a son of the Champion and Sire of Champions, Raona's Bardolier 3d and out of Brown's famous Blackberry cow. Our Junior herd sire is Eileenmere Littlebrook 21st, a son of Eileenmere 1103, and out of Georgina of Littlebrook. Calves by him with cows.

We invite those who are looking for foundation stock to attend and see our cattle.

MR. & MRS. Z. R. SPAUR · **TRACY, IOWA**

Selling in the

1956 MARION COUNTY SALE

TWELVE OUTSTANDING FEMALES AND TWO TYPY BULLS

The females are all selling bred to our junior herd bull KF Bardolier 2d 1825992, the top bull in the 1955 KDA Angus sale. This should make a very desirable cross. Each individual of this consignment combines breeding, substance and type.

FAMILIES

An Erianna, three Maid of Bummers, three Blackcap Empress, a Blackcap Pudge, a Maid of Banks Miss Burgess, a McHenry Barbara, a Queen Mother, and an Eisa Trojan Erica.

These Cattle Are Worthy Of Attention

J. M. DAVIS & SON

PLEASANTVILLE, IOWA

• BUENA FARM •

Consigns to

MARION CO. SALE—MARCH 26th

8 HEIFERS • 2 BULLS

A select uniform group.
3 heifers bred to Prince Sunbeam E 146th

PRINCE SUNBEAM E 146 1878910

Sire: Prince Esquire of Sunbeam **Dam: Mistress Erica RLS**

Attend this Annual Event and visit our stalls

WRITE FOR CATALOG

RAY & HERBERT CLINE **BUSSEY, IOWA**

O. O. & JOHN EMERSON

KNOXVILLE, IOWA

2 Good Herd Bull Prospects

A two-year-old bull, grandson of Eileenmere 500, which has lots of quality; a two-year-old Bandolier bull, by Blackbird Lad A. 6th.

PRINCE PEER 9 RLS

11 FEMALES: 10 two-year-old females, bred to Prince Peer 9 R L S, a very fine son of Black Peer 79th of Angus Valley and Erica Marie 3d of R L S; and to Key Bardolier 54 1981390, a bull with correct type and a lot of quality, who is a grandson of Kedar Bardolier 893773, a 7/8 brother to Eva's Bandolier Lad. There are 3 Barbara Woodsons, 1 Bandy Maid, 1 Juana Erica, 2 McHenry Blackcaps, 1 Rothiemay Georgina, 1 Rosemere Barbara, and a good Edwina — tracing to the El-Jon Edwinas.

See these cattle at the MARION COUNTY ASSN. SALE
MONDAY, MARCH 26—Sale starts at 11:00 A. M. at KNOXVILLE, IA.

MARION COUNTY

MARION COUNTY ANGUS ASSOCIATION — "Leading Angus County" — "Leading Angus State"

Quality Spring Production Sale

Knoxville, Iowa — **Monday, March 26**

Hillcrest Sale Pavilion — 11:00 p. m.

112 Lots

34 BULLS

Herd sire prospects and proven herd bulls. The registered breeder as well as the commercial cattle breeder can solve his herd bull problem here.

78 FEMALES

Consists of open heifers which are especially high quality. Choice heifers bred to top bulls. These heifers are good enough to go in any herd whether for foundation material or herd improvement. Carefully selected brood cows, some with calf at foot and rebred.

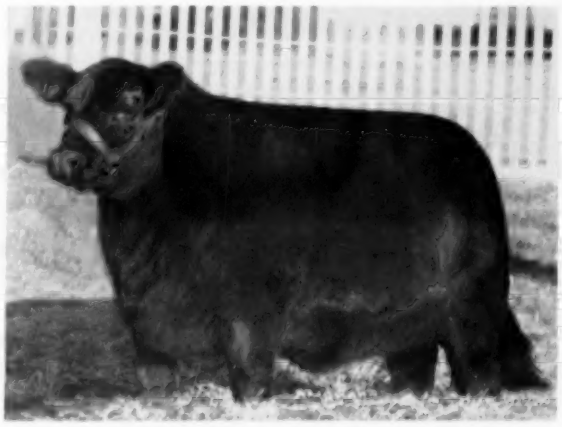

Consignors —

Robert Bane — 3 cows
Banks & Sherlock — 1 bull — 6 cows
Duane Bingaman — 1 bull
Ray H. Cline and Son — 2 bulls — 8 cows
J. M. Davis and Son — 2 bulls — 12 cows
Ward Duncan — 3 bulls — 2 cows
O. O. and John Emerson — 2 bulls — 11 cows
Guy G. Galvin — 2 bulls — 1 cow
D. G. Harsin and Sons — 2 bulls
Clifford Harvey — 1 bull — 3 cows
C. S. Harvey — 1 bull
C. S. and Eugene Harvey — 4 cows
Eugene Harvey — 1 bull
Victor Keller — 2 cows
Clarence Loynachan and Son — 1 bull — 1 cow
Overton and Hodgson — 2 bulls — 1 cow
Carl Robuck — 1 bull
John Rodgers and Son — 2 cows
Walter A. Shilling and Son — 1 bull — 5 cows
Walter R. Snyder — 4 bulls
Z. R. Spaur — 2 bulls — 13 cows
Gerald Terpstra — 5 cows
Whitlatch Brothers — 3 bulls

Families —

Elba Erica
Barbara Woodson
McHenry Blackcap
McHenry Barbara
Blackcap Jessie
Erianna
Blackcap Empress
Woodlawn Blackbird
Juana Erica
Edella Erica
Maid of Bummers
Ebba Enchantress
Elsa Erica
Brookside Blackcap
Ballindalloch Blackbird
Queen Mother
Maid of Banks Miss Burgess
Blackcap Pudge
Georgina
Rosemere Barbara
Berosa Miss Burgess
Bandy Maid Miss Burgess
Edwina
K. Pride
Blackbird Blackberry
Erica Energy
Franka

Write today for catalog — HERBERT CLINE, Sale Manager, Bussey, Iowa

Auctioneers: ROY JOHNSTON and RAY SIMS

MARION COUNTY ABERDEEN-ANGUS BREEDERS' SALE

Remember the Date — MARCH 26

PRE-SALE BULL SHOW . . . A part of the crowd at Ankony Farm taking a pre-sale look at the bull offering being paraded. Thirty bulls averaged $8,838.

8 Sales Gross

(Continued from page 67)

style he is a double grandson of the International champion, Eileenmere 1032d.

Top female at $13,200 was Lot 53, a Blackcap Missie daughter of Eileenmere 1062d. She sold to Wyngates Farm, Bayside, Ontario. She had a great bull calf at side by Homeplace Eileenmere 999th 35, and sold with breeding privilege to any bull on the farm.

The detailed report of the Ankony sale will appear in an early issue.

Another of the good sales of the new year was the KerMac-Essar sale at San Antonio where on February 6 a gross of $115,215 was realized on 52 lots, or an average of $2,216. Bull demand was strong with 15 averaging $2,990. Top of $12,500 was paid by Leonard Aleshire, Springfield, Ohio, for an extra lot bull, Keystone B. 3d of Essar. Female top was $6,900, Lot 53, going to L. L. O'Bryan, Mukwonago, Wis.

Another sale to better a high 1955 mark was Brays Island Plantation at Yemassee, South Carolina. Here, on February 8, 52 lots grossed $265,050 for an average of $5,097. This compares with a $3,761 average in 1955, or an increase of $1,336. The 49 females at Brays Island averaged $5,219, a record for recent years.

Top of $15,000 was for Lot 5, imported Gammer Gambit of Bywell. Buyer was Panther Ledge Farms, Allamuchy, New Jersey. Last year's top was $9,200. Second high animal at $14,000 was, Lot 4, the imported Cherry Blossom 14th of Peebles, going to Newtondale Farm, Mason, Michigan.

Bull top was $6,000, Lot D, Grenadier of Brays Island. Croftburn Farm, Culpeper, Virginia, was the purchaser.

Just at press time word has been received of the $3,040 average of Sun Lake Ranch, Lutz, Florida, February 10. This beats last year's average of $2,780 by $260 a head. More details on this sale will appear in an early JOURNAL.

W. CLARK McLEAN PASSED AWAY

W. Clark McLean of Braddyville, Iowa passed away Friday, February 3. He has been a long time breeder of Aberdeen-Angus Cattle and always interested in his cattle work. He had been taking care of his herd during the day and died of a heart attack at chore time in the evening.

THE **Kansas Special**

Fifth Annual Production Sale — Tuesday, MARCH 20th

Sale starts 1:00 at the farm, 1 mile north, 4 miles west, 1 mile north and ½ mile east of Marquette, Kansas

HOMEPLACE EILEENMERE 109

Selling —

15 BULLS
15 COWS WITH CALVES
10 BRED COWS
5 TWO-YEAR OLD HEIFERS
25 OPEN HEIFERS

These females are granddaughters of Eileenmere 487, "500" and Bandolier 44 of Wilton. A choice group of young cows.

A son of Prince Rowley, the Red Gates bull, and a son of Homeplace Eileenmere 115 in addition to several choice bulls by Eileenmere L 250 are selling.

For Catalogs, write:

Auctioneer: RAY SIMS

LLOYD ERICSON & SONS MARQUETTE, KANSAS

N E B R A S K A

"Home of the Famous Sand Hills—
America's Greatest Cattle Producing Center"

5th ANNUAL FUTURITY SHOW and ANNUAL SPRING SHOW and SALE
AT THE PLATTE COUNTY AGRICULTURAL PARK

March 19-20-21 Columbus, Nebraska

EVENTS

Monday, March 19

Junior Steer Show—10:00 a. m.
Junior Breeding Heifer Show—1:00 p. m.
Dutch Lunch "Get-together"—6:30 p. m.
Annual Business Meeting—8:00 p. m.

Tuesday, March 20

Senior Futurity Show—10:00 a. m.
"Nebr-Elles" Annual Luncheon Meeting—11:30 a. m.
Annual Banquet—7:00 p. m.
50 Junior Futurity Breeding Heifers and
155 Senior Futurity cattle show.

THE SALE

Wednesday, March 21

SELLING:

40 Bulls - 30 Females

Show of Sale cattle—9:00 a. m.
Sale of cattle—1:00 p. m.

Bulls consist of Eileenmere, Bardolier, Bandolier, Bell Boy, Sunbeam and Earl Marshall breeding. Females are: Blackcap Bessie, Blueblood Lady, Portlethen Lucy, Karama, Hartley Eline Georgina, Abbess, Barbara, McHenry Blackcap, Blackbird, Queen Mother, Erica and many other popular families.

Quality Cattle of Popular Bloodlines

Judge of Shows: OTTO G. NOBIS, Davenport, Iowa

For Reservations, Information and Catalogs — Percy H. Upton, Secy. and Sale Mgr., Madison, Nebraska

NEBRASKA ABERDEEN-ANGUS BREEDERS' ASSOCIATION

$5.25 TATTOO MARKER

EXTRA LETTERS OR FIGURES - 25¢ EA.

Complete with set of figures 1 to 10, bottle of ink and full instructions, all for $5.25, postpaid.

CATTLE BLANKETS

Made from quality materials, expertly tailored, all sizes. Prompt service. Write for circular and prices.

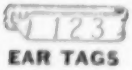

EAR TAGS

Several kinds to select from. Write for prices.

NECK CHAINS

1. Bright silvery finish chain.
2. Solid brass number plates.
3. Key ring fasteners
4. Priced reasonable.

FREE CATALOG

Illustrating neck chains, ear tags, marking devices, syringes, veterinary instruments, brushes, combs, clippers, horn and hoof tools, remedies and hundreds of items for the stock raiser. —Write for it.

BREEDERS SUPPLY CO. COUNCIL BLUFFS IOWA

JULY ISSUES WANTED

If you have a July issue to spare—return it and we will send you 25¢ plus your postage.

ABERDEEN-ANGUS JOURNAL

Box 238 Webster City, Iowa

CHARLES MORROW PRESIDENT OF MARYLAND ASSOCIATION

Charles A. Morrow of Wakefield Valley Stock Farm, New Windsor, Maryland, was re-elected 1956 president of the Maryland Aberdeen-Angus Association at the Association's annual meeting held at the Emerson Hotel in Baltimore on January 21st. There was a greater attendance than the previous year in spite of the weather. Following the business meeting the ladies met and made a start toward the formation of an auxiliary.

Other officers elected were: Vice President, J. H. Hoskinson; Secretary-Treasurer, Boyd T. Whittle; Assistant Secretary, Mrs. Emma D. Everson; Assistant Treasurer, Robert Del Negro.

Following the luncheon, the guest speaker, John C. Gall, Vice-President of the American Aberdeen-Angus Breeders' Association, gave an interesting and informative talk on the efforts and progress made by the Ethics Committee of the national Association to develop sound practices and promote high standards of conduct and ethics in the Angus business. This was followed by the "President's Report" of the work of the Maryland Association during 1955.

Elected to the board of directors for a 3 year term: Kenneth Arzt, C. J. Bryan, J. H. Hoskinson, Edgar M. Lucas and Dan E. Wight. Elected for a one year term: Mrs. Katherine F. Clammer, George Price.

DEATH OF A. H. LUMM

Albert H. Lumm, Sr., 65, died January 11 at St. Vincent's Hospital in Toledo, Ohio. Mr. Lumm was known to Angus breeders for his operations at Alcoa Farm in Michigan. The deceased was in the sheet metal business in Toledo for 45 years. He founded the A. H. Lumm Company in 1914. Surviving are his wife, two daughters and two sons.

The family plans to continue the Alcoa Angus herd.

DR. JOHNSON NAMED HEAD OF LAMOINE VALLEY GROUP

The Lamoine Valley Angus Association held its annual banquet and business meeting at the Lamoine Hotel, Macomb, Illinois, January 12th. The largest crowd ever to attend the meeting was present.

Robert Duprey, fieldman for the American Aberdeen-Angus Association and Dale Runnion of the Journal, both made several timely remarks that concerned Illinois Angus breeders. President Martin Love, Lewistown, Illinois called on Willard Frye, Peoria, Illinois and past president of the Illinois Angus Association to report to the crowd on the Illinois Futurity Show and Sale which was successfully sonsored under his presidency.

Members of the Association elected Dr. H. L. Johnson, owner of Willow Creek Farm,

It's Time... for

For Catalogs and Information, write:
LYLE EITEN, Sale Manager
Ladd, Illinois

the 13th annual BUREAU COUNTY SHOW & SALE, Princeton, Illinois

March 14th — Show at 10:00 A. M. — Sale at 12:30 P. M. at the fair grounds

Selling 14 BULLS and 42 FEMALES including:

Blackcap Bessie, Ballindalloch Georgina, Pride Promise, Eulima, Maid of Bummers, McHenry Barbara, Rosemere Barbara, Juana Erica, Rosemere Pride, Queen Mother, Blackcap, Blackbird, Erica and others.

The get and service of sons of these bulls sell:

Eileenmere 487
Eileenmere 999
Eileenmere 1032
Eileenmere 1050
Eileenmere 1100
Ankonian 32180
Homeplace Eileenmere 999th 35
Homeplace Eileenmere 687
Homeplace Eileenmere 51st
Prince of Rowley
Eva's Bandolier Lad
Bandolier 148 of Wilton
Blackbird Bardolier G. R.
Barbara Lad of Agincourt
and others

Consignors:

George & A. R. Althaus ..... LaMoille
Betz & Van Eiten ..... Mendota
Douglass Anderson ..... Wyanet
Harry Duffield ..... Ohio
Ehlers Bros. ..... LaMoille
Eiten Bros. ..... Zearing
Glengerry Farm ..... Mount Carroll
Fred & Calvin Gronbach ..... Princeton
K[illegible] Hamilton ..... Brimfield
Wm. Henry ..... Cambridge
Edward Herwig & Son ..... Ashton
John Jackson ..... Wyoming
Conrad Johnson ..... Princeton
Chas. Kember ..... Serena
Jay Kinney ..... Leland
Wm. Martin & Son ..... Wyanet
Olsen Bros. ..... Wyanet
Don Smith ..... Harmon
John Tondi & Son ..... Spring Valley

Auctioneer: HAM JAMES

Sale Headquarters: HOTEL CLARK, Princeton, Illinois

Ames Aberdeen-Angus Association

3d Annual "Spring Opportunity" Show & Sale

MARCH 19th at Ames, Iowa

Sale to be held at the Ames Sale Barn south of the city on U. S. Highway 69.

Offering . . .

29 Bulls and 37 Females . . . *Consigned by . . .*

This year we will feature many of the proven and more popular families such as Eisa Trojan Erica, Enchantress Trojan Erica, Witch of Endor, Eriskay Erica, Tillyfour Ruth, Lantz Blackcap, Rosemere Barbara, Blackbird, K. Pride, Missouri Barbara, Kildonan Erica, Heather Bloom, Windsor Queen Mother, Jilt, Juanerra Erica, McHenry Blackcap, Easter Tulloch Dutchess, Black Jestress, Elba, Pride of Aberdeen, Blackcap Bessie, Blackbird Progress, Chloe, Blackcap Empress and others.

The cattle will be judged at 9:00 a. m. by Prof. P. S. Shearer of Iowa State College. Trophies and prizes will be awarded champions and class winners. This sale starts at 12:30 p. m. Lunch will be available on the grounds.

Ames-Knutson, Sunset Knoll Farm	Ames
Forrest and Hazel Breniman	Brooklyn
S. A. Brooks and Son	Ames
T. N. Brown and Sons	Nichols
Clement Brothers	Newton
Ray Cook	Ames
Kenneth Cook and Donald Jones	Bloomfield
D & L Farm, Ervin A. Hansen and Sons	Le Mars
M. Vern Derry and Sons	Rippey
Claude and Ruth Fuller	Milton
Clarence M. Goodman	Rhodes
R. J. Hadley	New Providence
J. E. Hatcher and Sons	New Virginia
William F. Imlau	Kensett
G. W. Kauffman, Kee Angus Farm	Waukee
Berl E. Priebe and Son	Algona
O & R Farm, D. C. Williams and Son	Scranton
Lawrence Putney	Gladbrook
Rosengift Stock Farms	Kelley
Robertson Brothers	Nevada
Merle Rupert	Ida Grove
Sunset Knoll Farms	Ames and Bettendorf
Winslow W. Stark	Webster City
Clarence and Fern Sundell	Woodward
Timbertop Angus Farms	Rippey
Daryl Thake	State Center
H. E. Upstill and Son, Angus Acres	Ames
Garnett G. West and Sons	Altoona
Mary Helen Woods	Webster City
D. C. Williams and Sons	Jefferson

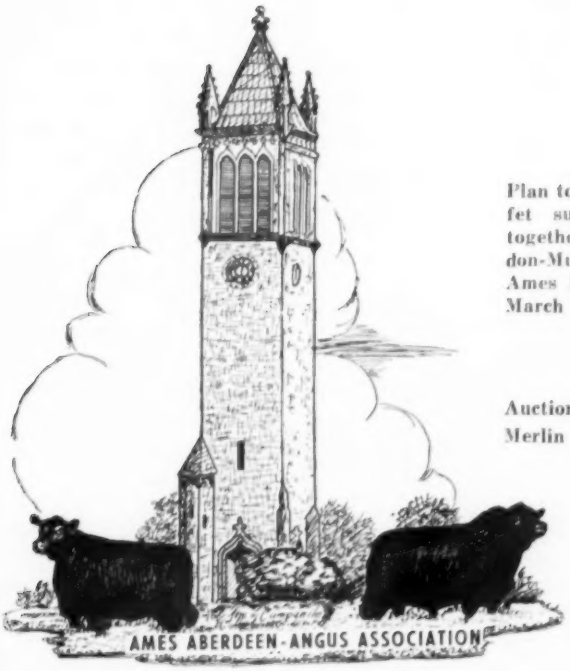

Plan to attend our buffet supper and get-together at the Sheldon-Munn Hotel in Ames Sunday evening, March 18th.

Auctioneer:
Merlin Woodruff

Catalogs sent on request . . . Address:

HOWARD E. AMES, Secretary, AMES, IOWA
or S. A. BROOKS, Route 3, AMES, IOWA

MAURICE BONEY for the Aberdeen-Angus JOURNAL

FARNAM Rope-Wick

Automatic OILER

with Controlled Oil-Flow

From **5-GAL. OIL SUPPLY TANK**

- Oils cattle better!
- Does not require constant refilling!
- Cattle can't tear them up!

PAT. APPLIED FOR

GIANT 3" MARINE ROPE provides perfect rubbing and scratching surface. Oils cattle thoroughly. Wears like iron! Entire mechanism built to last for years, yet **priced competitively** with old-fashioned, non-automatic back scratchers. Easy to install! Attaches to *any* post, *anywhere*! No service problems! Just fill with oil, and forget them. Cattle treat themselves. Apply insecticide *where* and *when* needed to control stock-pests, including vicious biting Horn Flies.

30-DAY "FREE TRIAL" OFFER! — Write for Illustrated Literature and details of 30-Day "Free Trial" Plan. Mail coupon or write —

FARNAM EQUIP. CO. Dept. 2
6701 No. 29th St. — Omaha, Nebraska

Okay! Send literature on Rope-Wick Oilers and details of "30-DAY TRIAL PLAN" to

Name _____
Address _____
City _____ State _____

our herd sire

EILEENMERE F 105

double grandson of the "487th". Also double bred Bell Boy MK and Black Prince of SB 2d. He sires outstanding calves. A few herd sire prospects for sale.

L. M. THORNTON ANGUS FARMS
GARDEN CITY, MISSOURI

FINEST COAT DRESSING FOR SHOW STOCK

WESCO SHAMPOO

Fine, non-irritating liquid oil soap. Cleans coat and skin thoroughly and gives soft, silky appearance. Pt. $.50, Qt. $.85, Gal. $3.00 (Postage extra).

Weston COAT BLOOM

Non-sticky oil dressing. Gives coat a glossy, natural sheen. Preferred by leading stockmen. Pt. $.50, Qt. $.75, Gal. $2.50 (Postage extra).

WRITE FOR WESTON'S COMPLETE, FREE CATALOG

WESTON Manufacturing & Supply Co.
1937 Speer Blvd., Denver, Colo.

ABERDEEN-ANGUS
LIVE LONGEST

FREE DELIVERY PAYS!

We have definite proof that free delivery of your sale cattle pays dividends.

We would appreciate the chance to talk to you about this.

We deliver one or a carload anywhere as we have cattle moving in all directions at all times.

Be seeing you at the sales

WARDWAY TRUCK LINES

Donald Wardwell, Manager Phone: Mount Etna
LaFontaine, Indiana Ingersol 8-4221

Galesburg, Illinois, their president for the coming year. Clyde Ewan, Lewistown, Illinois was elected Vice-President. Coder Hamilton, Good Hope, Illinois was reelected Secretary-Treasurer. Don Mills, Roseville and Leonard Swigart, Maquon were elected directors.

Bruce Bricker, Bushnell, Illinois the Association sale manager, brought the group up to date on the plans for the Association Spring sale to be held April 17th at Blau-Velt Farm, Good Hope, Illinois, instead of April 16th as planned.

Maryland Association Sale
Timonium, Maryland, October 8th

SUMMARY:

39 Lots $23,820.00, average	$ 610.76
Top 10 Head 10,975.00, average	1097.50
Top Cow—Londonderry Pride 6 1941329; calved February 10, 1954; sire, Ankonian 3230th; dam, Pride McGregor A.; consigned by Londonderry Farm; purchased by Gilnockie Farm, Haywood, Virginia	1800.00
Second Top Cow—Fannie Bess of Marco Ridge 1961834; calved June 30, 1954; sire, Kinlochmere 14th; dam, Churn Creek Fannie Bess 11th; consigned by Marco Ridge Farm; purchased by Cold Saturday Farm, Finksburg, Maryland	1775.00

SALE REPORT
(This report includes lots which sold for $500.00 or more)

COWS:

Bryans Manor Eriskay 184th 2035005; (Bryan's Manor), calved 3-13-54; sire, Black Royal Bandolier T. G.; Mt. Prospect Farms, Gaithersburg, Maryland	500.00
Bryans Manor Miss Wix 514 2034995; (Bryan's Manor), calved 7-19-54; sire, Black Bardolier B. M.; Timber Grove Farm, Owings Mills, Maryland	550.00
Miss Bummer C S 1977791; (Cold Saturday Farm), calved 7-30-54; sire, Pride Eric's Bandolier 2d; Wilmae Farm, Monkton, Maryland	550.00
Blackcap Marjorie C S 1933288; (Cold Saturday Farm), calved 1-8-54; sire, Prince Burgess C. S.; Black Rock Farm, Phoenixville, Pennsylvania	1000.00
Downsbragh Blackcap 2d 1876243; (Downsbragh Farms), calved 7-10-53; sire, Edictor of Downsbragh; Kenneth Knox, Homer, Illinois	500.00
Zara Maid J C 2d 2100064; (Jones' Contrivance Farm), calved 7-1-54; sire, Pride Eric's Bandolier 2d; Michael Williams, Ellicott City, Maryland	525.00
Burgess Lady J C 3d 1927460; (Jones' Contrivance Farm), calved 12-8-53; sire, Pride Eric's Bandolier 2d; Black Rock Farm, Phoenixville, Pennsylvania	1000.00
Miss Wix 24 of Londonderry 2012045; (Londonderry Farm), calved 7-26-54; sire, Ankonian 3230th; K S Sunbeam Farm, Dickerson, Maryland	550.00
Londonderry Evergreen 2012037; (Londonderry Farm), calved 9-21-54; sire, Ankonian 3230th; Downsbragh Farms, Far Hills, New Jersey	525.00
Londonderry Eline 2012041; (Londonderry Farm), calved 9-2-54; sire, Ankonian 3230th; Brandy Rock Farm, Brandy, Va.	550.00
Zara of Mt Prospect 2d 1982034; (Mt. Prospect Farms), calved 6-10-54; sire, Ankonian 3215th; Caroland Angus Farm, Landrum, South Carolina	800.00
Monocacy Eurotia 29th 1900527; (Monocacy Farms), calved 3-24-54; sire, Grenada's	

EXPERT FITTING

I have the facilities here at my farm for feeding and fitting a limited number of show or sale cattle. If you have some good young prospects in your herd write me for particulars.

Spring Valley Farm
DEAN ROBERTSON
Bayard, Iowa

Briarmere Farms

Herd Sire:
EILEENMERE 1508th
1139250
Tolan Blackcap Missie son of EILEENMERE 500th.

W. B. SIGMUND, M. D., Owner
Freeman Peek, Herdsman

COLUMBUS, INDIANA

Ames Plantation

Home of
Prince Envious of Bates

Ames Plantation Grand Jct., Tenn.
R. H. SCOTT, Manager

a descendant of
ERIC — 328 — 249 — ERIC
PRINCE 39 of DODALFA

is being mated to daughters of K. B. EILEENMERE 134 he by K. B. Eileenmere 45.
Producers of 5 Grand Champion Steers at Knoxville.
FOR SALE AT ALL TIMES . . . a fine group of heifers and bulls.
TOP FEMALE FAMILIES REPRESENTED.

L L FARM —Since 1939
Mr. and Mrs. H. C. Love
LOUISVILLE, Rt. 2 TENNESSEE

Hoppler Bros.

22 Miles N. Springfield on St. Rt. 29
GREENVIEW, ILLINOIS

Bulls in Service:
EILEENMERE 925th, son of "500th"
EILEENMERE 1123d, son of "500th"
Bred similarly to Eileenmere 1064th
EILEENMERE 1180th, son of "1050th"
Full brother to "1201st"

Bulls and heifers of the most popular families for sale.

Visit us and inspect the many good prospects coming on.

OUR OUTCROSS SIRE . . .

BARDOLIER of GLENANGUS 10

Black Bardolier of Mahrapo 1241639	Bardolier of Anoka 1030520	Blackbird Bardolier G. R. 741801	Queen's Gren. G. R.
			Black Bardella 2d
		Blackcap Grenada G. R. 20th 741805	Black Bardolier
			Blkcp Grenada G. R.
	Lucy of Hillcrest 900657	Blackbird Bandolier Lad 2d 848800	Band. of Anoka 10th
			Blkbd Blossom of A.
		Lucy of Bandolier 900655	Bandolier of Alloway
			Alloway Lucy 8th
Evasive of Gallowhill 993064	Jago Eric 116774	Jullan Eric 102891	Euripides of Balfron
			Julie Erica
		Jana Erica 103062	Equip. of The Laws
			Janie Erica
	Evelyn of Gallowhill 121521	Elver of Gallowhill 87177	Master Bing. of D.
			Elysia of Lochlane
		Eva of Gallowhill 3d 101752	Master Bing. of D.
			Gammer Eva

of OUR BARDOLIER of GLENANGUS 10—GEORGE PORTEOUS SAYS:

"Mrs. Clammer and I picked this bull when a 9 months old calf. He definitely had quality and analyzed well. The calf's sire was Black Bardolier of Mahrapo by Bardolier of Anoka. There was nothing wrong with that. I knew both his dam and sire well, having worked at Mahrapo, and no one with any sense would waste time criticising Bardolier of Anoka. He was in the top class anytime, anywhere. So why should not this bull calf out of this good breeding Imported Gammer cow and sired by this good breeding son of Bardolier of Anoka be the answer to a prayer.

"Now in 1956 that prayer has been answered. He has not let KS Sunbeam down. We have a lot of last summer calves by him, which we feel sure that in the show ring will go just as far as we care to take them.

"Imported Gammer cows in this country have become noted as great herd bull producers. They have mothered such famous bulls as Jago Prince of Sun Lake ranch, Ankony's 999-35 and Whitney's Homeplace Eileenmere 210.

"The dam of Bardolier, an Imported Gammer cow with world's of quality, was one of the deepest bodied cows I have ever seen, correct in her type, short in her back, and with unusually tremendous body development. Her sire, Jago Eric, sired the champions at Perth in 1942 and 1943. Jullan Eric was a sire of champions; Euripides of Balfron sired five grand champions. So with this great combination of some of the very best of imported and domestic breeding, 'Bardolier' had to be really great. Bardolier of Glenangus 10th calves will be on view at the farm sale day, and a great many of the offering will be bred to him.

"Buyers won't go wrong here. The calves will not only definitely be good but they will have the imported blood and Gammer blood at that, which is now proven to be a great help to us in raising better cattle."

MAY 10 is the Date of the KS SUNBEAM Production Sale

SAM CLAMMER AND KATHERINE FULLERTON CLAMMER
GEORGE AND BARBARA FULLER

DICKERSON, MARYLAND

John Angles, Sr., Farm Manager
John Angles, Jr., Assistant Farm Manager

George Porteous
Herd Consultant

David Sleigh, Cattle Superintendent
Jack Angles, Herdsman

Bandolier 2d L. S. F.; Kenneth Knox, Homer, Illinois 610.00

Crestview Georgina 3d 2017728; (Springlake Farms), calved 3-12-54; sire, Highlands General 53d; Al-Go-Peg Farm, Upperco, Maryland 500.00

Barbara M of Stoney Castle 1994056; (Stoney Castle Farm), calved 3-10-54; sire, Pride's Grenadier S. C.; K. S. Sunbeam Farm, Dickerson, Maryland 550.00

Swan Point Edwina 2d 1948375; (Swan Point Farm), calved 3-17-54; sire, Kinlochmere 12th; Brandy Rock Farm, Brandy, Virginia 875.00

Swan Point Elsa 4th 1964031; (Swan Point Farm), calved 6-15-54; sire, Kinlochmere 12th; Stonaire Farm, Lewisberry, Pa. 535.00

Blackcap Bessie 426 T G 1983094; (Timber Grove Farms), calved 9-2-54; sire, Prince Barbarian of Sunbeam; Bryan's Manor, Salisbury, Maryland 1225.00

Berrybrooks Winsome Witch 2d 2003892; (Timber Grove Farms), calved 2-11-54; sire, A. P. Envious Pride; Al-Go-Peg Farm, Upperco, Maryland 750.00

Queen Blackcap 382 T G 1811586; (Timber Grove Farms), calved 9-28-53; sire, Black Bardolier T G; Conestoga Farm, Monkton, Maryland 750.00

Queen Mother Princess M 1111 1911910; (University of Maryland), calved 1-26-54; sire, Black Prince of Maryland; Cavalier Farms, Rileyville, Virginia 500.00

Wakefield Barbara 9th 1797403; (Wakefield Valley Stock Farms), calved 7-23-53; Prince Wakefield 2d; Medical Hall, Bel Air, Maryland 535.00

Wakefield Juana 4th 1924485; (Wakefield Valley Stock Farms), calved 3-15-54; sire, Prince Barbarian M. of R. R.; Cold Saturday Farm, Finksburg, Maryland 600.00

Black Jestress of Wilmae 4th 2060857; (Wilmae Farm), calved 8-2-54; sire, Blackcap Bandolier S. 5th; K S Sunbeam Farm, Dickerson, Maryland 1000.00

WOODBINE

sells 3 BRED HEIFERS at

Chicagoland Ass'n Sale

St. Charles, Illinois

MARCH 10th

PRINCE of RED GATE 70th

EVERMERE, son of IMPORTED PRINCE of ROWLEY
All 3 heifers are safe in calf to his service

Here is an opportunity to get some of the valuable blood of Imported Prince of Rowley

F. R. WINGERTER HUNTLEY, ILLINOIS

4th Annual Piedmont Sale

Greensboro, N. Carolina, October 28th

SUMMARY:

47 Lots	**$14,865.00, average**	**$ 316.27**
7 Bulls	**2,110.00, average**	**301.42**
40 Cows	**12,755.00, average**	**318.87**
Top 10 Head	**6,115.00, average**	**611.50**

Top Bull—Eva's Eileenmere Lad F P; calved February 12, 1954; sire, Fair Promise Eileenmere; dam, Evader's Eva Bandy F. P.; purchased by Mrs. Fred McKay, and Mr. Sam Strickland, Dunn, North Carolina 500.00

Top Cow—Blackcap Bessie of GBR; calved April 28, 1954; sire, Prince Sunbeam 702d; dam, Bessie of Bradley; purchased by Downhome Farm, Greensboro, N. C. 1450.00

SALE REPORT
(This report includes lots which sold for $300.00 or more)

BULLS:

H & S Prince Eric 2d 1992004; calved 5-15-54; sire, Prince Eric of Dodalfa 3d; Thomas F. Garrison, Mebane, N. C. 320.00

H & S Sunmere 1948400; calved 9-24-53; sire, Prince Eric of Dodalfa 3d; Oak Summit Farms, Winston-Salem, North Carolina 430.00

COWS:

Caroland Georgina 1930160; calved 1-24-54; sire, G. H. Eileenmere 3500th; Charles Whitesides, Sharon, South Carolina 560.00

Brookwood Mignonne 2d 1932890; calved 3-20-54; sire, Brookwood Black Peer; Oak Summit Farms, Winston-Salem, N. C. 300.00

H & S Blackbird 30th 1934304; calved 1-15-54; sire, Prince Eric of Dodalfa 3d; Hillside Farms, Guilford College, N. C. 375.00

High Peak Erica 10th 1975479; calved 6-8-54; sire, Kinlochmere 29th; Mrs. Fred McKay, Dunn, North Carolina 575.00

NCS Miss Blackcap 1857668; calved 2-20-54; sire, Greenbrier's Bandolier 5th; Chinqua Penn Plantation, Reidsville, N. C. 300.00

Princess of Oak Summit 2d 1919548; calved 4-4-54; sire, Roundabout Bandonian; Chinqua Penn Plantation, Reidsville, N. C. 350.00

Blackbird of Oak Summit 3d 1919547; calved 3-1-54; sire, Enchanter Juan of Elkton; T. Richardson, Greensboro, N. C. 300.00

Georgina of Pin Oak 2114572; calved 8-11-54; sire, Panther Ledge Eileenmere 2d; High Peak Angus Farm, Valdese, N. C. 500.00

L G Jilt 250th 1988747; calved 7-11-54; sire, H. C. Eileenmere; High Peak Angus Farm, Valdese, North Carolina 480.00

L G Burgess 1988705; calved 4-29-54; sire, Homeplace Eileenmere 99th; Flint Hill Farm, Cherryville, North Carolina 420.00

Annsher Katinka 1895109; calved 8-11-53; sire, WSF Eileenmere 16th; Marvin Ray, Hillsboro, North Carolina 300.00

Blackbird Lady S F 1942503; calved 3-29-54; sire, Panther Ledge Eileenmere 2d; Caroland Angus Farms, Landrum, S. C. 800.00

Quedoll S F 1967713; calved 5-12-54; sire, Rally Prince 414th; Chinqua Penn Plantation, Reidsville, North Carolina 320.00

Flora of S F 1942502; calved 3-21-54; sire, Panther Ledge Eileenmere 2d; Sugar Loaf Farm, Staunton, Virginia 400.00

Enchantress Lady S F 1942501; calved 3-14-54; sire, Panther Ledge Eileenmere 2d; Chinqua Penn Plantation, Reidsville, N. C. 330.00

Ballindalloch G 9th 1874223; calved 10-10-53; sire, K. B. Eileenmere 74th; Chinqua Penn Plantation, Reidsville, N. C. 300.00

Blackcap G 10th 1874224; calved 10-14-53; sire, K. B. Eileenmere 74th; Charles Whitesides, Sharon, South Carolina 320.00

WINDBLOWN ANGUS FARM

DISPERSAL

MARCH 31st at COLUMBIA CITY, INDIANA

At the farm located one mile north at Columbia City on State Road 9
Columbia City is located 20 miles Northwest of Fort Wayne on U. S. 30

Selling

15 COWS • 9 COWS and CALVES • 2 HERD BULLS
1 BRED HEIFER • 9 OPEN HEIFERS • 4 YEARLING BULLS

A Feature of the Sale will be the Get and Service of These Two Bulls:

EILEENMERE T. F. 12th . . . son of Eileenmere 928th, he by "487th". Purchased in the record-breaking "All 487th" Sale in 1951. Many of his daughters sell and several calves at side are by him. He is a thick, good-headed bull and a very active breeder that will make a good herd sire for someone.

This is a young producing set of cattle. Included in the cattle selling will be a Maid of Bummers sired by Prince Eric of Lakewood which was purchased in the Woodbarr Dispersion.

There will be 4 Blackcap Bessies; 4 Pridemere T's, including the foundation cow, an own daughter of Eileenmere 700th, out of a daughter of Eileenmere 32d.

HOMEPLACE BELL BOY 19th . . . the bull we purchased in the Oxbow Dispersion that has sired wonderful bodies and great fleshing qualities into our cattle.

HIS SHOW RECORD: Grand Champion, Wisconsin State Fair; Grand Champion, Minnesota State Fair; Grand Champion, at San Francisco; Grand Champion at Ogden, Utah; Reserve Grand Champion at Fort Worth; Reserve Grand Champion at Houston; Senior Champion at Denver; Reserve Senior Champion at the American Royal and Fifth in his class at the International.

Write Now for Catalog

JAMES D. ADAMS • ROBERT E. FAHL

HAM JAMES, Auctioneer

DALE RUNNION for the JOURNAL

1955 Cattle Feeding Profits Down,

Best Returns Made on Steer Calves

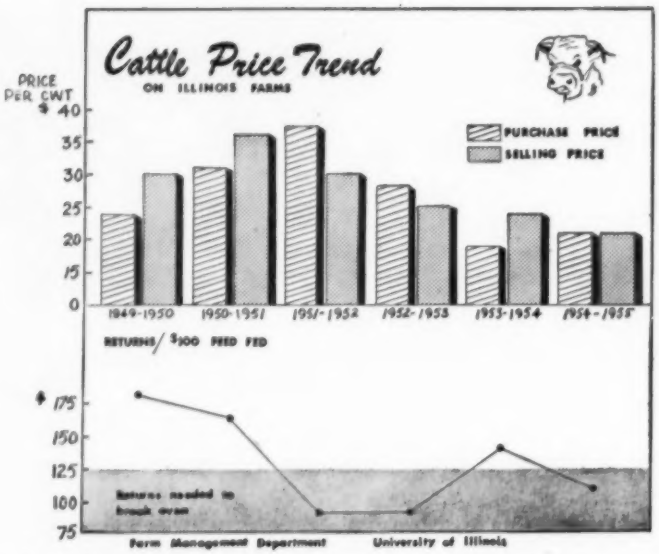

A tight price margin clipped cattle feeders of profit last year but a more liberal feeding margin this year may ease the situation, report agriculture economists at the University of Illinois.

After compiling reports on feeder cattle from 154 farmers cooperating in the Illinois Farm Bureau Farm Management Service, Al Mueller reports that the most efficient operators made most of their profit on feeding margin last year.

Practically no price spread existed in the 1954-55 feeding situation. Long-fed good to choice steer calves were purchased in the fall of 1954 for an average of $22.29. A year later they went on the market and sold for $21.21, or a minus margin of $1.08. Long-fed yearlings cost $21.67 and averaged a 27¢ price margin. Price spread, as shown by the graph, in previous years has been as much as $4 to $5 per hundredweight.

Any money made last year was made on feeding margins, reports Mueller. This situation may continue through 1956, because of lower feed costs and the stiff competition for feeder cattle replacements.

In reviewing last year's feeder cattle report, Mueller points out that the cost of gains on long-fed steer calves averaged a little less than $17 a hundred pounds. With a feeding margin of over $4 per hundred, the $1.08 negative price spread between purchase and selling price was absorbed, resulting in a $20.37 average margin per head after paying feed and purchase cost of the steer. This was a $23.12 drop from the 1954 margin per head.

Good to choice long-fed yearlings didn't return as much to the farmers as the steer calves. Feeding costs were higher at $20.34 per hundred. With the selling price at $21.67, this left only a $1.33 feeding margin. With the price spread at $ .27 this gave a return of only $8.23 per head over the cost of feed and original cost of the 600-pound yearling steer.

In the 1953-54 feeding year, yearling steers had a gross margin of over $38 per head.

Short-fed heavy cattle earned a bigger return last year than yearlings, Mueller reports. The short-fed cattle went to market earlier in 1955, about April 1, and brought $24 a hundred. Feed costs per 100 pound of gain were $27 per hundred. Profit from feeding heavy cattle usually depend on a positive price spread and an up grading in the quality of the steer.

Total margin on feed and purchase costs was $16.93 last year as compared to $26.53 a year earlier.

RAMOORE Angus Farms

PRINCE PEER 8th RLS

HAS JOINED
RLS Prince Eric 8th by Prince Eric of Sunbeam
Prince Sunbeam 795th by Prince Sunbeam 400th
Prince Eric Ramoore 59th by RLS Prince Eric 8th

TO HANDLE THE HERD SIRE JOB FOR US

Owners: ROY and RALPH L. MOORE, Chillicothe, Missouri

ANGUS HEADQUARTERS LOCATED 10 MILES WEST OF CHILLICOTHE ON U. S. HIWAY 36
Wm. A. (Bill) Bartlett, Herdsman. Phone: Mooresville, Mo. 5-2398

ANGUS BREEDING CATTLE AVERAGE $606 AT FORT WORTH SALE

The Annual Texas Association sponsored Fort Worth Sale was held in the Sale Pavilion at the show grounds, Thursday, February 2, during a driving sleet and snow storm. The hazardous travel conditions created by the storm limited the number attending the sale and the usual number of buyers.

Fifty-seven lots sold for a total of $33,310. Three bulls brought $2,950 and the fifty-four females sold for $30,360.

Top selling bull and highest selling individual was the champion sale bull, Prince 105 LAF, a consignment of William A. Ljungdahl, Colby, Kansas. He was purchased by E. J. Wilson, Morgan, Texas for $2,200.

The top selling female was Elluna 2d of Shadow Isle, an extra lot consigned by Haystack Angus Ranch, Longmont, Colorado and going to James Keister, Craigland Farms, Forest, Virginia at $2,000.

Twenty-seven Angus breeders from four states consigned to the sale which is sponsored by the Texas Aberdeen-Angus Association each year.

Mid-Texas A-A Sale

McKinney, Texas, October 12th

SUMMARY:

42 Lots	$17,705.00, average	$ 421.54
2 Bulls	525.00, average	262.50
40 Cows	17,180.00, average	429.50
Top 10 Head	10,175.00, average	1017.50

Top Bull—Bandolier Prince of JL 2001203; calved June 21, 1954; sire, Bandolier Keillor 11th; dam, Elbadell Erica; consigned by Julian S. Leach, Fort Worth, Texas; purchased by Flying M Ranch, McKinney, Texas **265.00**

Top Cow—Black Jestress 3d of Rippey 185-1511; calved June 18, 1953; sire, Blue Boy 2d of Rippey; dam, Black Jestress T. 2d; consigned by Harold McElheney & Sons, Rippey, Iowa; purchased by J. A. McGill, Paris, Texas **1550.00**

SALE REPORT

(This report includes lots which sold for $250.00 or more)

BULL:

King Lad of Cleburne 1845979; (Bob Salyer), calved 12-26-53; sire, Ward's Quality Lad; O. O. Little, Sherman, Tex... 260.00

COWS:

Blackcap of Cedar Hill 4th 1828428; (Cedar Hill Ranch), calved 1-19-54; sire, Quality of Ada 6th; R. T. Shiels, Dallas, Texas... 250.00

Erica of Cedar Hill 12th 1828424; (Cedar Hill Ranch), calved 1-26-54; sire, Quality of Ada 6th; C. W. Chandler, Nocona, Tex. 290.00

Barbara 483d of Sunflower 1854286; (Cedar Hill Ranch), calved 10-14-53; sire, Ever Prince of Sunflower; J. W. & Lucille Barnard, Dallas, Texas 350.00

Erica of Cedar Hill 10th 1828413; (Cedar Hill Ranch), calved 9-10-53; sire, Whitney Prince 18th; Flying M Ranch, McKinney, Texas 300.00

Winnie of Chandler 2d 1937744; (C. W. Chandler), calved 2-27-54; sire, Black Knight 66th of A. V.; Dr. L G. Ballard, Fort Worth, Texas 600.00

Edwina of Bar-C 1969627; (J. H. Clendenen), calved 4-10-54; sire, Prince Erica of B. 129th; Flying M Ranch, McKinney, Texas 250.00

Ridglea Miss Ericmere 1964548; (Sondra Lin Stock Farm), calved 5-17-54; sire, Prince Pride of Elk Hill; Ray McCulloch, Fort Worth, Texas 700.00

Pride of Sondra Lin 24th 2112853; (Sondra Lin Stock Farm), calved 7-27-54; sire, A. P. Prince Envious 17th; J. W. & Lucille Barnard, Dallas, Texas 365.00

Bandolier Lady of JL 2083036; (Julian S. Leach), calved 12-28-54; sire, Bandolier Keillor 11th; J. V. Hampton, Fort Worth, Texas 250.00

Blue Blood Lady 9th of Rippey 1994600; (Harold McElheney & Sons), calved 4-27-54; sire, Blue Boy 2d of Rippey; Sidney G. & J. M. Rutta, Columbus, Texas 800.00

Blackcap Betty Okaf 2061308; (Joe J. Pate), calved 6-19-54; sire, Chandler's Eric; C. L. Allen, McKinney, Texas 260.00

Barbara of Okaf 2061310; (Joe J. Pate), calved 7-15-54; sire, Chandler's Eric; Flying M Ranch, McKinney, Texas 250.00

Barbara Woodson R B 61st 1912040; (M. H. Thompson), calved 5-8-54; sire, Blackcap Minstrel of Modena; Julian S. Leach, Fort Worth, Texas 310.00

Gammer 5th of T T 2110573; (Timbertop Angus Farm), sire, Prince 105th of T. T. 3d; J. A. McGill, Paris, Texas 1400.00

Blackcap Bessie 15th of T T 2028311; (Timbertop Angus Farm), calved 7-10-54; sire, Prince 105th of T. T. 3d; Edwin S. Mayer, Bluff Dale, Texas 875.00

Witch 5th of T T 2028314; (Timbertop Angus Farm), calved 2-15-54; sire, Prince 105th of T. T. 3d; W-D Ranch, Lipan, Texas 725.00

Idols Queenmere 1904649; (W-D Ranch), calved 11-11-53; sire, Eileenmere 1523d; Magic Valley Ranch, Grapevine, Texas..... 390.00

Primrose Lass 2d of WDR 1924113; (W-D Ranch), calved 5-2-54; sire, Eileenmere 1523d; Edwin S. Mayer, Bluff Dale, Tex... 250.00

Gammer Gardenia 7th 2013150; (E. J. Wilson), calved 3-24-54; sire, Eileenmere 1151st; A. I. Martin, Houston, Texas..... 1500.00

Star Idessa 2009071; (E. J. Wilson), calved 5-4-54; sire, Prince Lakewood 28th; J. V. Hampton, Fort Worth, Texas..... 1275.00

Star Maid of Bummers 2d; (E. J. Wilson), calved 3-22-54; sire, Prince Lakewood 28th; J. V. Hampton, Fort Worth, Texas.. 750.00

Miss Georgina Star 1982970; (Ralph R. Witty), calved 4-22-54; sire, Bluebonnet Black Peer; J. A. McGill, Paris, Texas..... 500.00

B. BAR D. FARM

Herd Sires:

B-D EILEENMERE 1032
by Eileenmere 1032

ANKONIAN 3519th
by Homeplace Eileenmere 999th 35

EILEENMERE 3501 of B-D
by Runacreamere 351

4 miles north of Piper City on Route 115

R. W. Chambers & Son, Piper City, Ill.

Thanks to Everyone!

All of us at Gulfstream extend thanks to the fine group attending our "June in February" Sale, at Ft. Lauderdale. The buyers obtained some of the finest cattle in the Southeast. We were gratified by the sincere interest shown in the enthusiastic bidding and by the fine average made. Again, thanks . . . we hope to see you at YOUR next sale!

BUYERS FROM 13 STATES AND PUERTO RICO . . . .

A. J. Ryan ..... Dania, Florida
Bar T. South Ranch ..... Ft. Myers, Florida
Henry Perry ..... Hollywood, Florida
B. C. Pretzer ..... Sarasota, Florida
W. S. Isherwood ..... Bradenton, Florida
W. T. Shaw ..... Williamsport, Ohio
MiJo Farm ..... Zanesville, Ohio
Good Earth ..... New Florence, Missouri
Harlan Martin ..... Gallapolis, Ohio
Green Oaks Stock Farm ..... Tallahassee, Florida
Millarden Farms ..... Annville, Pennsylvania
Russ Nuzum ..... Lexington, Kentucky
M. & M. Ranch ..... Loxahatchee, Florida
Servicio Agricola Torrecilla Inc. ..... Aibonito, Puerto Rico
(John E. Hostetler, Representative)

Newtondale Farm ..... Mason, Michigan
Hodge and Veatch ..... Middleton, Missouri
Amandale Farm ..... Upperville, Virginia
Winn-Lar Farms ..... Olathe, Kansas
Far Horizon Farm ..... New Florence, Missouri
Keefauver Brothers ..... Jonesboro, Tennessee
C. D. Huff ..... McIntosh, Florida
Harry Horsfall ..... Bloomington, Wisconsin
Graham Farms ..... Hialeah, Florida
Glen Airy Farm ..... Versailles, Kentucky
Gilnockie Farms ..... Haywood, Virginia
Heckmeres Highlands ..... Valencia, Pennsylvania
Kintyre Stock Farm ..... Gloster, Mississippi
Swan Point ..... Rock Hill, Maryland
Sugar Loaf Farm ..... Staunton, Virginia

GULFSTREAM FARMS
Fort Lauderdale, Florida

ALAN McGREGOR & SON
Chestertown, Maryland

THE 1032 WB *Sale*

WEDNESDAY, APRIL 4, 1956

AT THE ROCKVILLE, INDIANA FAIRGROUNDS

5 BULLS–*his sons*

INCLUDED ARE THESE BULLS . . .

ANKONIAN ROS 3203

ANKONIAN ROS 3210

ANKONIAN ROS 3220

The three bulls pictured above were in our 1955 show string that we campaigned at county and district fairs, as well as at the Indiana State Fair. Ankonia ROS 3210 defeated, one or more times, every summer yearling shown against him at these shows. The "3205" and "3210" were also strong contenders in their classes. The five sons of "1032 WB" that sell in this sale are powerful bulls that have thickness of body and are sound on their legs . . . their development of round is unusual.

TOP SCORING GOLD MEDAL BULL 1955

In Indiana we have the Gold Medal Calf Club. To be eligible for competition a bull must gain 2 lbs. per day from birth until July of year shown—a heifer 1½ lbs. (Birth weight considered 70 lbs.) Points are awarded to sires, according to placings of their progeny in individual classes and get of sire. Including steers, over 1200 Angus were shown last year.

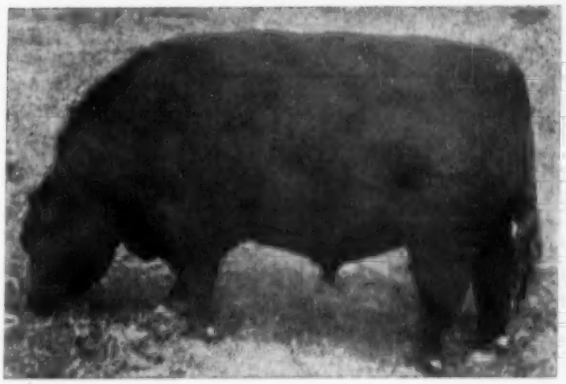

HIS GET AND SERVICE FEATURED

On the 1955 show circuit 1032 WB's first calf crop established without question his prepotency as a sire. His Gold Medal get-of-sire was unbeaten in state and district shows, and in the scoring of sires, he was credited with the highest point total ever received by an Aberdeen-Angus bull. 7 of the 8 show cattle that made this record are selling.

A son of Ankony's great 1949 International Champion, Eileenmere 1032 WB is typed for the future, and his calves are outstanding in correctness of type, bone, doing ability and width and depth of round. He is a half brother to the dams of 3 of 4 International Champion Bulls at the 1955 show.

45 FEMALES—MOSTLY HIS DAUGHTERS

Offering 25 bred heifers, 15 open heifers and 5 good cows, some with calves. Service bulls on 1032 WB daughters are Ankonian ROS 3200 and Ankonian ROS 3203, promising junior herd sires. These 1032 WB daughters will make a name for your herd bull.

Since 1929 our Shadymere Mignonnes have been consistently great producers in our herds, and are highly valued in our future breeding program. They are true Mignonnes, descending from the Glencarnock herd. As one of our featured families, we are selling several Mignonne 1032 WB daughters—two were in our show herd. One of our Shadymere Mignonnes created much interest in the recent Sportsman Farm-Artanna Sale, selling for $1550. Another sold near the female top in the last West Woodlawn Sale at $2400.

FARM TESTED FAMILIES:

Mignonne
Maid of Bummers
Purdue Eulima
Blueblood Lady
McHenry Barbara
Eisa Erica
Purdue Blackbird
and others

We Invite You . . . . . .

. . . . . to come and spend the day with us on April 4. We are proud to be able to offer virtually the entire first calf crop of our great young sire, and, it's our top event in over 25 years of breeding Aberdeen-Angus. Hope you can come!

ROBERT O. SWAIM
E. G. BEAVERS

FOR CATALOG, WRITE EITHER—

• ROBERT O. SWAIM
MARSHALL, INDIANA

"HAM" JAMES, AUCTIONEER

E. G. BEAVERS •
ROCKVILLE, INDIANA

Farmers' Chance Calf Sale

Staunton, Virginia, November 2d

SUMMARY:

98 Lots	$23,450.00, average	$ 239.29
7 Bulls	2,800.00, average	400.00
91 Cows	20,650.00, average	257.69
Top 10 Head	6,160.00, average	616.00

Top Bull—Black Knight of M R F 2113994; calved December 23, 1954; sire, Black Knight L H 3d; dam, Jill of Amandale; consigned by Middle River Angus Farm, Ft. Defiance, Virginia; purchased by Cedric Evans, Bon Air, Virginia 1000.00

Top Cow—Erica of S L 55th; calved January 1, 1955; sire, Black Peer 28th of Angus Valley; dam, Angus Valley Erica 43; consigned by Sugar Loaf Farm, Staunton, Virginia; purchased by Cedric Evans, Bon Air, Virginia 1000.00

SALE REPORT

(This report includes lots which sold for $225.00 or more)

BULLS:

Fairway Bandolier 8; (Fairway), calved 2-5-55; sire, Bethel Bandolier 7th; R. McWilson, Raphine, Virginia 235.00

Epponian Bandolier H O 2 2100102; (Highland Orchards), calved 2-9-55; sire, Kinloch Bandolier 40th; South Hampton F. F.A. Chapter, Courtland, Virginia 275.00

Ankonian O B 2 2113222; (Sugar Loaf Farm), calved 1-2-55; sire, O. Bardoliermere; Thomas H. Tullidge, Staunton, Va. 510.00

Epponian Lad of G 2129291; (Glenallen Farms), calved 12-1-54; sire, Epponian 17th of Le Baron; S. T. Rodes, Nelly's Ford, Virginia 360.00

COWS:

Blackbird A H 74th; (Arbor Hill Farms), calved 11-21-54; sire, Amandale's Bandolier 9th; Claremont Manor, Claremont, Virginia 265.00

Blackbird A H 66; (Arbor Hill Farms), calved 2-23-55; sire, Runnymede 167th; Claremont Manor, Claremont, Virginia 325.00

Blackbird A H 65; (Arbor Hill Farms), calved 2-27-55; sire, Amandale's Bandolier 9th; Claremont Manor, Claremont, Virginia 265.00

Blackcap Quietdale Empress 2059314; (Ebony Farm), calved 2-3-55; sire, Shadow Isle Prince 22d; Elysian Farms, Haymarket, Virginia 375.00

Lady Empress 3d; (Ebony Farm), calved 3-3-55; sire, Shadow Isle Prince 22d; Elysian Farms, Haymarket, Virginia 400.00

Fairway Miss Burgess 15 2062191; (Fairway), calved 11-15-55; sire, Bethel Bandolier 7th; Claremont Manor, Claremont, Virginia 255.00

Gadie Georgina of G 2089636; (Glenallen Farms), calved 2-27-55; sire, Epponian 17th of Le Baron; Claremont Manor, Claremont, Virginia 355.00

Evergreen of G 2089635; (Glenallen Farms), calved 2-6-55; sire, Highlands Bandolier 34th; Claremont Manor, Claremont, Va. 300.00

Blueblood Lady of G 2089637; (Glenallen Farms), calved 4-4-55; sire, Epponian 17th of Le Baron; Holy Monastery, Berryville, Virginia 350.00

Karama of Green Hills 2106274; (Green Hills), calved 1-3-55; sire, Bandoliermere 87th; Old Elkton Farm, Forest, Virginia 395.00

Blackcap Mary 6th 2106276; (Green Hills), calved 1-15-55; sire, Prince Bardolier 34th; Julian Adams, Lynchburg, Virginia 250.00

Hilda Blackcap H O 7 2100108; (Highland Orchards), calved 2-3-55; sire, Kinloch Bandolier 40th; Cedric Evans, Bon Air, Virginia 450.00

Hillwood Queen Mother 2063311; (Hillwood Farm), calved 11-5-54; sire, Eurotia Eric of Cove Creek; Claremont Manor, Claremont, Virginia 205.00

Zara of Lynn Brae 2121011; (Lynn Brae Farms), calved 1-31-55; sire, Eileenmere 1206; Thomas B. Gay, Richmond, Va. 700.00

Enchantress Erica of S F; (Spangler Farms), calved 2-16-55; sire, Crown Prince L. H. 8th; Claremont Manor, Claremont, Virginia 230.00

Stonegate Blue Blood Lady 5th; (Stonegate Farm), calved 2-7-55; sire, Prince Trojan Stamp H. L.; Brandy Rock Farm, Brandy, Virginia 460.00

Stonegate Blue Blood Lady 6th; (Stonegate Farm), calved 2-2-55; sire, Prince Trojan Stamp H. L.; Annfield Plantation, Berryville, Virginia 360.00

Blackcap of Marion 58 2071770; (Jim Stork), calved 12-10-54; sire, Edellor Marshall 3d; Claremont Manor, Claremont, Virginia 315.00

Blackcap Beauty C L C 2127438; (Sugar Loaf Farm), calved 3-12-55; sire, Keltonmere 2d; U.S.D.A., Beltsville, Md. 310.00

Maid of Bummers C L C 3; (Sugar Loaf Farm), calved 4-23-55; sire, Homeplace Eileenmere 201st; Lorraine Farms, Inc., Macon, Georgia 450.00

Blueblood Lady C L C 2 2127447; (Sugar Loaf Farm), calved 5-29-55; sire, Kinlochmere 69; Nelson Martin, Berryville, Virginia 300.00

Meadows Georgina 77; (The Meadows), calved 4-10-55; sire, Prince M. of Red Gate; Claremont Manor, Claremont, Virginia 520.00

Meadows Blackcap Bessie; (The Meadows), calved 3-27-55; sire, Prince M. of Red Gate; Claremont Manor, Claremont, Va. 520.00

Tulloch Eileen; (Tulloch Farm), calved 3-21-55; sire, Runnymede 1062; Claremont Manor, Claremont, Virginia 550.00

SSS...

It makes us feel exceptionally good to announce that Louisiana Polytechnic Institute of Ruston, Louisiana, just purchased five young daughters of our senior herd sire—the $100,000 Bandolier of Indian Creek—along with a bull by our junior herd sire, Bardolier of SSS.

We are constantly endeavoring to breed the right kind and feel that Louisiana Polytechnic Institute will benefit from this purchase in the future development of their herd.

FRED STEWART, Owner-manager
VICTOR OBERBECK, Herdsman

FRED STEWART
S
SSS
TRIPLE S FARM
• MAGNOLIA, ARKANSAS •

The Home of Popular Families Announces

THE SALE OF THE FABULOUS FAMILIES

TO BE HELD AT THE FARM

MAY 22, 1956

30 COWS
with calves at side
or heavy springers.

30 BRED HEIFERS
all safe in calf.

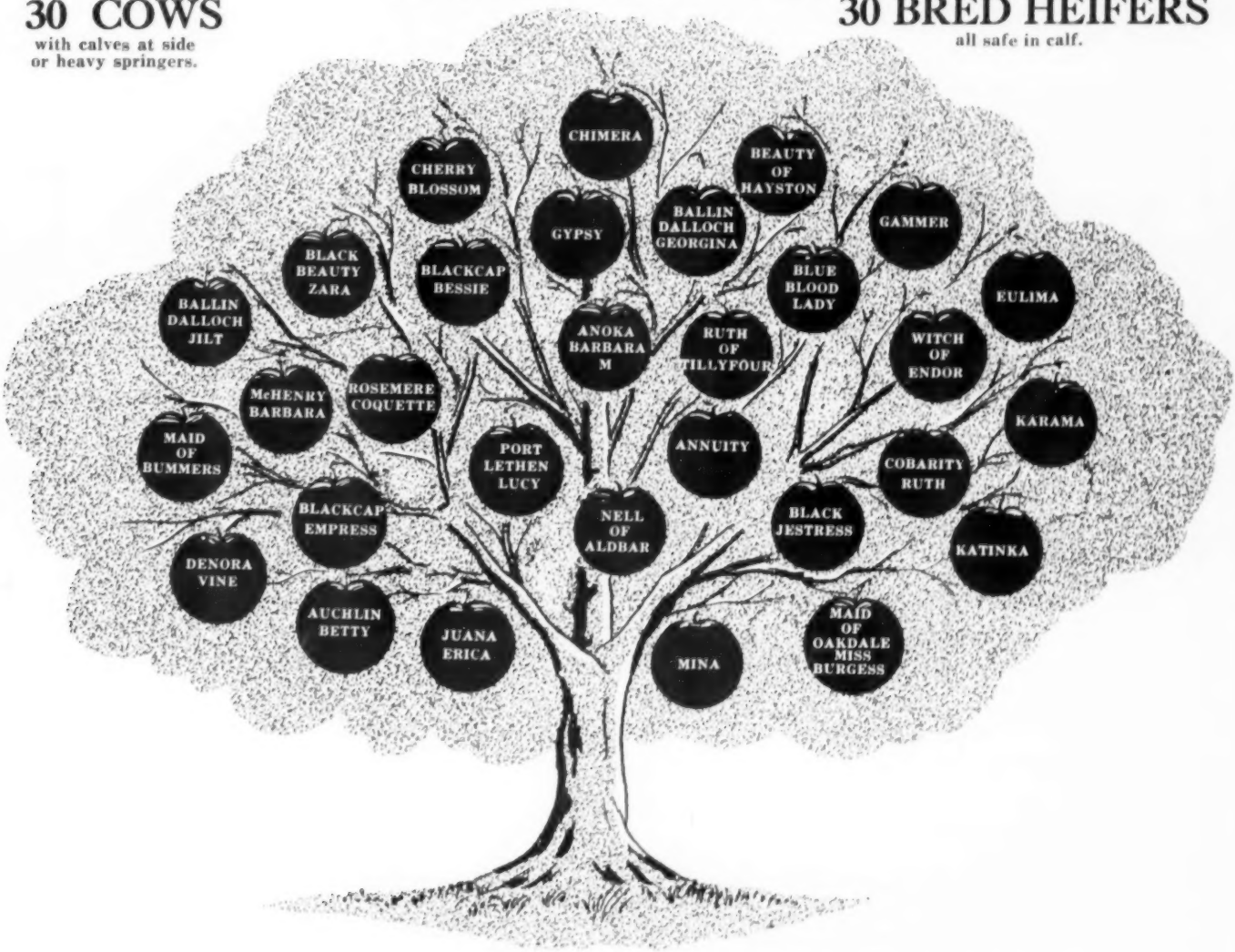

Also Selling **5 BRADOLIER HERD IMPROVING BULLS**

We will feature the services of our new Imported Herd Bull

Blending the Greatest of American and Scottish Bloodlines

IMPORTED MAN OF LITTLE DEAN

F. M. BRADLEY & SONS — AVON, ILLINOIS

THE

CRAWFORD COUNTY

ABERDEEN-ANGUS BREEDERS' ASS'N

consisting of 30 members offers Breeding Stock for sale at all times.

VISITORS AND INQUIRIES WELCOME

Garvin Kincaid, Pres. Palestine, Ill. — Forrest Weger, V. Pres. Flat Rock, Ill.

O. B. Price, Sec'y
Oblong, Ill.

Attend

the sixteenth annual

MID — KANSAS

Aberdeen-Angus Breeders

Show and Sale

APRIL 11th

State Fair Grounds
Hutchinson, Kansas

SHOW: 9:00 A. M.
SALE: 1:00 P. M.

20 BULLS

35 FEMALES

This old, established sale has always featured animals with top breeding and quality. All of the bulls will be over 15 months of age. Females are foundation material, many of them from the most popular families.

Judge: ORIN JAMES

Write for Catalog to:

JOHN BARTON, Sale Mgr.
Sterling, Kansas

ANGUS STEER NAMED RESERVE GRAND CHAMPION AT AMARILLO

Amarillo Fat Stock Show, Amarillo, Tex., joined the big winter show circuit for the first time this year—coming between Denver and Fort Worth Shows.

The Amarillo Show for the first time, added separate classes for Angus steers in its Junior Steer Show. Reserve Grand Champion Steer of the show was an Angus steer shown by Norman Lynn Burk, a 4-H Club boy from Tulia, Texas. The steer, named champion Angus steer in earlier judging, was bred by Kemp Ranch, Midlothian, Texas. Reserve Champion Angus steer was shown by Kinan Burk, brother to Norman and his steer was bred by Clyde R. Bradford, Happy, Texas.

Best group of 10 steers from one county, in this traditionally strong Hereford steer show, was a group of 10 Angus steers shown by Swisher County 4-H Club boys.

Mississippi A-A Breeders' Association Sale

Vicksburg, Mississippi, October 24th

SUMMARY:

59 Lots	$21,830.00, average	$ 370.00
7 Bulls	3,575.00, average	510.71
52 Cows	18,255.00, average	351.05
Top 10 Head	7,900.00, average	790.00

Top Bull—Shamrock Prince Eric 1871059; calved November 18, 1953; sire, Prince Eric 4th of Sunbeam; dam, RHF Barbara; consigned by Shamrock Angus Ranch, Centreville, Mississippi; purchased by Charles Klassen, Collins, Mississippi **850.00**

Top Cow (Tie)—Berrybrooks Pride Marshall 1897102; calved May 10, 1953; sire, Canfield Quality Bardolier; dam, Pridetar of Birdeye; consigned by Berrybrooks Angus Farm, Memphis, Tennessee; purchased by King Merritt Ranch, Bovina, Mississippi .. **1300.00**

Top Cow (Tie)—Kintyre Blackcap Bessie 8th 1996692; calved June 19, 1954; sire, Pardolier 36th; dam, Blackcap Bessie 2d of Kintyre; consigned by Kintyre Stock Farm, Gloster, Mississippi; purchased by King Merritt Ranch, Bovina, Mississippi **1300.00**

SALE REPORT
(This report includes lots which sold for 350.00 or more)

BULLS:

AP Prince Envious 85th 1857704; (Ames Plantation), calved 9-24-53; sire, AP Prince Envious 10th; Anderson, St. Joseph, Louisiana 380.00

AP Prince Envious 90th 1952648; (Ames Plantation), calved 3-2-54; sire, Prince Envious of Bates; W. R. Hammett, Port Gibson, Mississippi 475.00

Bardolier of Clearview 1754775; (Fisackerly Brothers), calved 7-15-53; sire, Envious Bardolier 284th of T. B.; Pritchard & Polk, Inverness, Mississippi 500.00

Black Bardolier of G'Town 1930263; (G'Town Angus Farm), calved 3-19-54; sire, Black Bardolier S.; Bar S Ranch, Como, Mississippi 510.00

G'Town Pride of Aberdeen 1930246; (G'Town Angus Farm), calved 2-13-54; sire, Prince Sunbeam 659th; Anderson, St. Joseph, Louisiana 510.00

Prince Erian of KMR 1888760; (King Merritt Ranch), calved 8-23-53; sire, Prince Erian 2d of Den-Mor; Anderson, St. Joseph, Louisiana 350.00

COWS:

AP Barona 2d; (Ames Plantation), calved 1-2-54; sire, A. P. Prince Envious 10th; L. W. Wade Planting Company, Greenwood, Mississippi 620.00

Miss Copland C V 8th 1918396; (Fisackerly Brothers), calved 11-4-53; sire, Prince Sunbeam 737th; W. R. Hammett, Port Gibson, Mississippi 350.00

Blue Lass of C V 4th 1918398; (Fisackerly Brothers), calved 11-4-53; sire, Prince Sunbeam 737th; Anderson, St. Joseph, Louisiana 370.00

Miss Elba of G'Town 1930259; (G'Town Angus Farm), calved 11-12-53; sire, Prince Sunbeam 659th; Bar S Ranch, Como, Mississippi 440.00

Zarah of G'Town 1930205; (G'Town Angus Farm), calved 7-10-53; sire, Prince Envoy of Sunbeam; L. T. Senter, Aberdeen, Miss. 360.00

G'Town Princess Blackcap 1930210; (G'Town Angus Farm), calved 8-19-53; sire, Prince Sunbeam 611th; Bar S Ranch, Como, Mississippi 450.00

Miss Burgess 3d of Kintyre 1788946; (Kintyre Stock Farm), calved 3-1-53; sire, Bards Bandolier of Kintyre; Jas. G. Van Horn, Jackson, Mississippi 380.00

Lyon Georgina H G 1840501; (Joseph E. Lyon), calved 7-2-53; sire, Prince Envoy of Sunbeam; Equan Plantation, Minter City, Mississippi 385.00

Georgina 3d of KMR 1917652; (King Merritt Ranch), calved 12-25-53; sire, Whitney Bandolier 1302d; G. T. Patterson 505.00

Lady Lucy M 3d 1984037; (D. R. Moore, Jr.), calved 5-6-54; sire, Prince Sunbeam E 40th; Equan Plantation, Minter City, Mississippi 380.00

Blackcap 7-PAF 1893706; (T. J. Parker), calved 11-22-53; sire, Bandolier 423d of Wilton; G. T. Patterson 1000.00

Kays Shaker Pride of K A R 1994281; (Herman Pettway), calved 8-21-53; sire, Whitney Bandolier 1302d; L. W. Wade Planting Company, Greenwood, Miss. 650.00

Prairie Point Lady Burgess 1939479; (Prairie Point Farm), calved 7-11-54; sire, Black Knight 7th of Angus Valley; King Merritt Ranch, Bovina, Mississippi 650.00

Miss Envious Charlotte 2 CLP 1916704; (Cub Lake Plantation), calved 2-10-54; sire, AP Prince Envious 26th; King Merritt Ranch, Bovina, Mississippi 510.00

Miss Envious Tollo 2 1916698; (Cub Lake Plantation), calved 1-1-54; sire, AP Prince Envious 26th; Equan Plantation, Minter City, Mississippi 450.00

Miss Envious Erica 2; (Cub Lake Plantation), calved 5-28-54; sire, AP Prince Envious 26th; Bruce J. Brumfield, Inverness, Mississippi 350.00

Roanoke Valley Sale

Roanoke, Virginia, November 11th

SUMMARY:

85 Lots	$16,435.00, average	$ 193.35
8 Bulls	1,830.00, average	228.75
77 Cows	14,605.00, average	189.67
Top 10 Head	3,530.00, average	353.00

Top Bull—Ankonian of D M 3 2007747; calved October 2, 1954; sire, Ankonian 3203; dam, Kadictor's Blackcap A.H.F.; consigned by Deep Meadow Farm, Waynesboro, Virginia; purchased by Logan Brown, Dublin, Virginia **355.00**

Top Cow—Georgina 3 of Lynn Brae; calved March 6, 1955; sire, Lynn Brae Eileenmere 2d; dam, Longview Miss Georgina; consigned by Lynn Brae Farms, Catawba, Virginia; purchased by O. G. Huffman, Roanoke, Virginia **445.00**

RALLY FARMS

Millbrook, Dutchess County

NEW YORK

Home of

ANKONIAN 3537

INTERNATIONAL RESERVE GRAND CHAMPION

With twenty outstanding calves on the ground, we now know he is the bull we have waited 29 years for.

Two top heifers carrying his service will sell in

The Connecticut Sale, Stillwater Farms, Salisbury, Conn. April 14, 1956.

RALLY FARMS
ANGUS
MILLBROOK, N.Y.
Dutchess County

Owners
FREDERIC H. BONTECOU
JESSE M. BONTECOU

Herdsmen
MARVIN CHADWELL
DWIGHT MILLER

Creswell . . . . . .

MARCH 20,

Joint Production Sale at

Selling 5 Bulls and 45 Females

Featuring the Service or Get of these great bulls:

HOMEPLACE EILEENMERE 511th — The $50,000 double grandson of Eileenmere 487th . . . . . .

MR. EILEENMERE 2d

EILEENMERE 1528th — Sire of the grand champion of the 1955 "Spotlight" Show and Sale

CRESWELL EVADER

EILEENMERE 1142d

Sale Headquarters: VIRGINIAN HOTEL, Lynchburg, Virginia

Attend the All Purple Sale March 19 at Old Elkton Farm, Forest, Virginia.

FOR CATALOGS, CONTACT

• Creswell——— FOREST,

MR. and MRS. JOE SCHWERIN

Craiglands

1956

Craiglands, Forest, Virginia

This is a quality event offering the top production of two outstanding herds.

• These Families Sell •

Gammer	Georgina
Black Jestress	Evergreen Lady T.
Tolan Blackcap Missie	Witch of Endor
Royal Lady	Hartley Eline
Karama	Eulima
Blueblood Lady	Zara

Auctioneers: Ham James, Paul Good, Stan Haworth
Dave Canning will assist in the box

FOR CATALOGS, CONTACT

VIRGINIA —— Craiglands •

FRAN and JIMMIE KEISTER

We extend a cordial invitation to visit us in Florida. Our herd is deep in quality and is headed by

BANDOLIER of ANOKA 70th

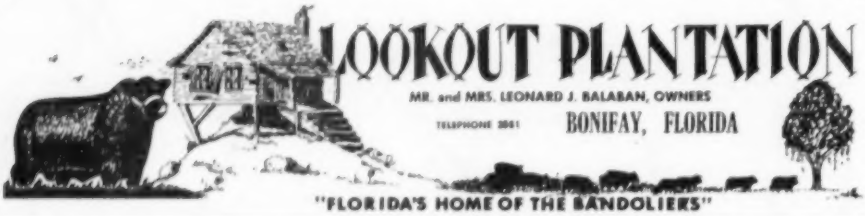

"FLORIDA'S HOME OF THE BANDOLIERS"

BLACK CONQUESTOR

All American Futurity Supreme Champion

Sires

BLACK CONQUESTOR 10th

Junior and Reserve Grand Champion Bull
1956 National Western, Denver

Black Conquestor 10th is out of Queen Marie 22d our 1952 undefeated summer yearling cow.

Following is the complete record Black Conquestor calves have made at Denver:

1956	1955
Six calves shown	Four calves shown
Junior and Reserve Grand Champion Bull	Junior and Grand Champion Female
Three firsts	Three firsts
Five seconds	Three seconds
Three thirds	One sixth
One fourth	
One eleventh	

Thanks to the buyers and contending bidders on our cattle at the 1956 Iowa State Show and Sale. In 1955 and 1956 we sold a total of five Black Conquestor daughters at the Iowa State Show and Sale for an average of $2,945.

ENOCH & BOB JOHNSON

Phone 7-2254 or 7-2631 ARTHUR, IOWA

SALE REPORT

(This report includes lots which sold for $200.00 or more)

BULLS:

Evader's General "C"; (Creswell Farm), calved 11-15-54; sire, Creswell Evader; M. G. Pigg, Spencer, Virginia 280.00

Errol Pride of Promised Land 2062332; (W. O. Slusser), calved 10-23-54; sire, Pridlemere of Valley Vista 24; B. D. LeSueur, Dillwyn, Virginia 235.00

Prince Eric 10th of Elk Hill; (J. Barnett Hodges), calved 12-19-54; sire, Shadow Isle Prince Eric 15th; Timber Ridge Farm, Springwood, Virginia 340.00

COWS:

Pride A 24; (Arbor Hill Farms), calved 10-23-54; sire, Runnymede 167; J. B. Hodges, Forest, Virginia 285.00

Queen 8 of Cherry Hill 2113006; (Cherry Hill Farm), calved 2-17-55; sire, Blackbird Epponian of Elkton; Charles P. Whitesides, Sharon, South Carolina 275.00

Queen 9 of Cherry Hill 2113013; (Cherry Hill Farm), calved 2-10-55; sire, Zar Prince of Elk Hill; Timber Ridge Farm, Springwood, Virginia 205.00

Cherry Hill Blackbird 3 2113008; (Cherry Hill Farm), calved 3-18-55; sire, Zar Prince of Elk Hill; Timber Ridge Farm, Springwood, Virginia 205.00

Georgianna 54 2109336; (Creswell Farm), calved 9-8-54; sire, Bandolier Burgess of Elysian; Julian Adams, Lynchburg Va. 425.00

Eline Erica D M 6 2007746; (Deep Meadows Farm), calved 8-19-54; sire, Ankonian 3203; Mr. & Mrs. H. Grady Gore, Rockville, Maryland 250.00

Elba 4th of Elbemere 2099275; (Ebony Farm), calved 5-10-55; sire, Kinlochmere 37th; Charles P. Whitesides, Sharon, South Carolina 275.00

Blackbird 5th of Elbemere 2000422; (Elbemere Farm), calved 9-2-54; sire, Kinlochmere 37th; Elbert H. Waldron, Roanoke, Virginia 265.00

Zara 2 of Lynn Brae; (Lynn Brae Farms), calved 3-8-55; sire, White Gates Black Bardolier 22d; Charles P. Whitesides, Sharon, South Carolina 395.00

Karama 2 of Lynn Brae; (Lynn Brae Farm), calved 3-26-55; sire, Major Bandolier of Lynn Brae; O. G. Huffman, Roanoke, Virginia 250.00

Juana of Lynn Brae 2141877; (Lynn Brae Farm), calved 3-31-55; sire, Major Bandolier of Lynn Brae; O. G. Huffman, Roanoke, Virginia 250.00

Belinda of Lynn Brae 2141870; (Lynn Brae Farms), calved 4-7-55; sire, Eileenmere 1206; O. G. Huffman, Roanoke, Virginia 250.00

K Queen Mother MP 2080131; (H. P. Mays), calved 11-2-54; sire, Kinlochmere 25; Elbert H. Waldron, Roanoke, Va. 210.00

Blackbird of Stonegate 5th, calved 2-3-55; sire, Prince Trojan Stamp H. L.; Old Elkton Farm, Forest, Virginia 310.00

"Saturday's no fun anymore"

IT sure used to be, though. Up early—even before the sun hit the window sill. Then tip-toe into Dad's room to wake him up. Sometimes it isn't easy.

He's up now. Careful not to wake Mom. Now you're dressed and in the kitchen where you and Dad whip up a swell breakfast together. Doesn't the coffee smell good? And the bacon frying . . . the hot rolls. A real man's breakfast.

"What'll it be today, Tommy?", Dad asks. "Want to toss a ball around? How about a ride out to Blue Lake? Bet the trout are jumping. You call the shots, son. It's your day."

That's the way it was. The way you thought it would always be. You're not supposed to cry because you're a big guy now. But when you ask "why" no one knows how to answer you. What's cancer anyway? Why did it take Dad away?

For little lads like Tommy—with fun in their hearts and a glove in their hands—cancer deals a cruel blow. Today, because of cancer, there are more than 160,000 children who have to learn to live without a father.

Yet there is hope. Hope for a final, certain cure for cancer. The men and women in our research laboratories are working night and day toward this end. But they need your help. Badly.

There has never been enough money to carry on all the research that needs to be done. Can you afford to remain indifferent to this enemy that strikes 1 out of every 4 Americans?

We need your support. Give generously.

AMERICAN CANCER SOCIETY

GENTLEMEN: I want to help conquer Cancer.

☐ Please send me free information about Cancer.

☐ Enclosed is my contribution of $_____ to the Cancer Crusade.

NAME_____

ADDRESS_____

CITY_____ ZONE_____ STATE_____

MAIL TO: Cancer, c/o your town's Postmaster.

Eline 4th of Stonegate, calved 2-3-55; sire, Prince Trojan Stamp H. L.; Thomas H. Tullidge, Staunton, Virginia 380.00

Tulloch Blackberry 2047557; (Tulloch Farm), calved 12-19-54; sire, Runnymede 1602; Timber Ridge Farm, Springwood, Virginia 235.00

McAngus Lucy 32 2110478; (White Oak Spring Farm), calved 2-6-55; sire, K. B. Eileenmere 45th; Elbemere Farm, Waynesboro, Virginia 235.00

McAngus Lucy 33d 2110471; (White Oak Spring Farm), calved 2-8-55; sire, K. B. Eileenmere 45th; Elbemere Farm, Waynesboro, Virginia 235.00

McAngus Lucy 34th 2110472; (White Oak Spring Farm), calved 2-11-55; sire, K. B. Eileenmere 45th; Timber Ridge Farm, Springwood, Virginia 225.00

McAngus Lucy 35th 2110473; (White Oak Spring Farm), calved 2-19-55; sire, K. B. Eileenmere 45th; Elbemere Farm, Waynesboro, Virginia 235.00

McAngus Elba Erica 6th 2110474; (White Oak Spring Farm), calved 2-20-55; sire, K. B. Eileenmere 45th; Brandy Rock Farm, Brandy, Virginia 220.00

McAngus Erica 11th 2110475; (White Oak Spring Farm), calved 3-11-55; sire, K. B. Eileenmere 45th; Brandy Rock Farm, Brandy, Virginia 220.00

McAngus Lucy 36th 2110476; (White Oak Spring Farm), calved 3-28-55; sire, K. B. Eileenmere 45th; Brandy Rock Farm, Brandy, Virginia 220.00

McAngus Queen Mother 2d 2110477; (White Oak Spring Farm), calved 3-29-55; sire, K. B. Eileenmere 45th; Brandy Rock Farm, Brandy, Virginia 220.00

Blackcap 18th of Elk Hill; (J. Barnett Hodges), calved 12-14-54; sire, Black Peer 6th of Glinockie; Julian Adams, Lynchburg, Virginia 315.00

Charles P. Whitesides Aberdeen-Angus Sale

Sharon, South Carolina, October 26th

SUMMARY:

49 Lots	$14,205.00, average	$ 289.80
4 Bulls	1,820.00, average	455.00
45 Cows	12,385.00, average	275.22
Top 10 Head	4,725.00, average	472.50

Top Bull—W Eileenmere 22d 2044453; calved June 5, 1954; sire, K. B. Eileenmere 62d; dam, W. Coquette 20th; J. S. Edmunds, Clover, South Carolina 615.00

Top Cow—(Entry) Heifer; Erica Energy; Keefauver Brothers, Jonesboro, Tennessee 850.00

SALE REPORT

(This report includes lots which sold for $250.00 or more)

BULLS:

W Eileenmere 15th 1897895; calved 4-15-54; sire, K. B. Eileenmere 62d; K. C. Ranch, Clover, South Carolina 400.00

W Eileenmere 20th 2044452; calved 6-13-54; sire, K. B. Eileenmere 62d; William Berry, York, South Carolina 405.00

W Eileenmere 23d 2044454; calved 6-2-54; sire, K. B. Eileenmere 62d; Ridgefields, Kingsport, Tennessee 400.00

COWS:

W Coquette 2044450; calved 5-4-54; sire, K. B. Eileenmere 62d; Mulkey Farms, Millen, Georgia 450.00

Blackcap Lady Evelyn 4th 1897882; calved 3-6-54; sire, K. B. Eileenmere 14th; Mt. Pleasant Plantation, Andrews, S. C. 450.00

W Elba 2d 1897883; calved 3-25-54; sire, K. B. Eileenmere 14th; T. M. Thomas, Clover, South Carolina 325.00

R Erica 2d 2044435; calved 5-25-54; sire, K. B. Eileenmere 14th; Allandale Farms, Kingsport, Tennessee 385.00

W Lucy 8th 1897877; calved 2-9-54; sire, K. B. Eileenmere 14th; T. M. Thomas, Clover, South Carolina 400.00

W Elba Erica 1861172; calved 10-28-53; sire, Prince Sunbeam 618th; R. A. Reeves, Seneca, South Carolina 260.00

W Erica of Red Gate 2d 2044451; calved 3-2-54; sire, K. B. Eileenmere 62d; J. S. Edmunds, Clover, South Carolina 275.00

W Miss Burgess 2059532; calved 8-12-54; sire, K. B. Eileenmere 62d; J. F. Faulkner, Clover, South Carolina 270.00

W McHenry Barbara 2d 2059531; calved 11-25-54; sire, K. B. Eileenmere 62d; R. A. Reeves, Seneca, South Carolina 285.00

W Lucy 11th 1897887; calved 1-29-54; sire, K. B. Eileenmere 62d; J. S. Edmunds, Clover, South Carolina 335.00

W Lucy 13th 2044442; calved 6-25-54; sire, K. B. Eileenmere 14th; Dodalfa Farms, Clover, South Carolina 350.00

W Pride Aberdeen 3d 2044443; calved 7-10-54; sire, K. B. Eileenmere 14th; T. M. Thomas, Clover, South Carolina 360.00

W Bal Blackbird 8th 2063053; calved 7-18-54; sire, K. B. Eileenmere 14th; J. S. Edmunds, Clover, South Carolina 260.00

W B Blackbird 9th 2063051; calved 7-18-54; sire, H. P. Eileenmere 250th; Mt. Pleasant Plantation, Andrews, S. C. 370.00

W Rose 3d 1910361; calved 1-25-54; sire, H. P. Eileenmere 250th; J. S. Edmunds, Clover, South Carolina 260.00

W Rose Ann Bee 2d 1897884; calved 2-11-54; sire, Homeplace Eileenmere 250th; J. S. Edmunds, Clover, South Carolina 285.00

H. P. Erica Eileen 2d 1425007; calved 3-

NORTHEAST IOWA DISTRICT 3d ANNUAL SALE

CONSIGNORS:

Byrnes Brothers ..... Waukon, Iowa
Leonard J. Chipera ..... Fort Atkinson, Iowa
Dick Christians & Son ..... Parkersburg, Iowa
Eightball Angus Farm ..... Muscatine, Iowa
Endolane Farm ..... Waterloo, Iowa
Kentridge Farms ..... Muscatine, Iowa
L. J. Klink & Son ..... Littleport, Iowa
Mayvillemere Angus Farm, Leary Brothers ..... Caledonia, Minnesota
Elmer J. Meyer ..... Garnavillo, Iowa
Evan V. Sage ..... Waterloo, Iowa
James R. Stephenson ..... Reinbeck, Iowa
Viewlawn Farms, Charles M. Miller ..... Harmony, Minnesota
Viewlawn Farms, Charles M. Miller & Donald Ryan ..... Harmony, Minnesota
Viewlawn Farms, R. M. Miller ..... Mabel, Minnesota
Viewlawn Farms, Robert C. & Frank R. Miller ..... Mabel, Minnesota
Ross Wood ..... Ionia, Iowa

Cedar Falls Sales Co. Barn 1/4 mile south of city limits

MARCH 27, CEDAR FALLS, IOWA

Selling 11 Bulls — 43 Females

Featuring Blackcap Bessie, Coquette, Jilt, Miss Burgess, Tolan Blackcap, Witch of Endor, Georgina, Rosemere Barbara, Second Branch Blackbird, Chieftain Trojan Erica, McHenry Barbara, K. Pride, Glencarnock Elba, Judy Blackcap, Westside Annie, Queen Mother, Boghead, Flora, Pride of Aberdeen, Kinochtry Annie, Mulben Pride, Drumin Eliza and other top families.

For catalog contact ROBERT W. ROBINSON, Masonville, Iowa

Col. Ham James, Newton, Illinois

Lunch will be available on the grounds.

NORTHEAST IOWA ABERDEEN — ANGUS BREEDERS' ASS'N

WINDFIELDS FARM

Tolan's Bandolier

- Sire of Miss Highlands 13, Reserve Senior Champion Female of the 1955 Royal Winter Fair.
- $55,000 son of Eva's Bandolier Lad.
- Half brother to Bardoliermere 2d, great Ohio State University herd sire.
- Member of the strain of cattle that produced the 1955 International Grand Champion bull, 1954 International Grand Champion Female and the 1953 International Grand Champion bull.
- Tolan's Bandolier's daughters averaged $1,972 in our 1955 Canadian sale.

We invite you to visit WINDFIELDS . . . . anytime!

HERDSMEN: VERN ANDERSON • DON McKINNON • SANDY FRAZER

20-51; sire, Eileenmere of High Peek; R. A. Reeves, Seneca, South Carolina 320.00

Quality Show Girl 4th 1373181; calved 9-4-50; sire, Captain of Bell Boys; Bill Davis, Shelby, South Carolina 250.00

W Flower 2d 1897878; calved 3-1-54; sire, K. B. Eileenmere 14th; S. S. Payseur, Shelby, North Carolina 260.00

W Lady Jane 2059519; calved 10-29-54; sire, K. B. Eileenmere 14th; J. S. Edmunds, Clover, South Carolina 255.00

The Sale of "Quality Blacks"

Davenport, Iowa, November 2d

SUMMARY:

60 Lots $18,563.00, average ..... $ 309.38

Top 10 Head 4,215.00, average 421.50

Top Cow—Laudmere Erianna 4th 1820899; calved March 20, 1952; sire, Bandolier 26th of Kemmere; dam, Emalie Erica of Awoi 2d; consigned by Browns & Hansens, New Liberty, Iowa; purchased by Dilenbeck Farms, Genesseo, Illinois 600.00

Second Top Cow—Pride Eileen of C. S. 1187282; calved February 2, 1949; sire, General 8th of Sunbeam; dam, Pride Eileen 10th; consigned by Browns & Hansens, New Liberty, Iowa; purchased by Carl W. Semsch, Durant, Iowa 550.00

SALE REPORT

(This report includes lots which sold for $275.00 or more)

COWS:

Blueblood Lady 10th of Ida 881137; (Browns & Hansens), calved 8-10-44; sire, Blackcap's Juana; L. K. Rutenbeck, Clinton, Iowa 335.00

Eline G. of Garner 1306689; (Browns & Hansens), calved 5-17-50; sire, Eric of Forest Hill 2d; James C. Perrin & Sons, Bloomington, Wisconsin 280.00

Katinka of Absaroka 3d 1055658; (Browns & Hansens), calved 5-8-47; sire, Alfalfamere Blackcap 4th; Hugo C. Rock & Son, Dixon, Iowa 300.00

Heroine of Laudmere 2d 1690556; (Browns & Hansens), calved 10-10-52; sire, Laudmere Prince Eric 2d; Henry Bartenhagen & Sons, Wapello, Iowa 400.00

Miss Burgess of Laudmere 3d 1254320; (Browns & Hansens), calved 6-12-49; sire, Burgess 206th; Floyd Spear & Son, Stanwood, Iowa 300.00

Browns Miss Burgess 5th 1653629; (Browns & Hansens), calved 10-5-51; sire, Effibarmere; A. F. Elmergreen & Sons, Long Grove, Iowa 285.00

Miss Burgess 2d of S M 1990923; (Waldo Mommsen), calved 4-9-54; sire, Burgess G. of Springwood; Edward P. Bockwoldt, Durant, Iowa 335.00

Georgina 3d of Still Meadows 1989004; (Waldo Mommsen), calved 4-1-54; sire, Bradolier 141; Adelbert Reid & Son, Lisbon, Iowa 400.00

Barbara 134th FJP 2139503; (Waldo Mommsen), calved 3-15-54; sire, Everto Prince 3d; Russell Bucks & Sons, Davenport, Iowa 280.00

Miss Blackcap 3d of S M 1994341; (Waldo Mommsen), calved 5-4-54; sire, Bradolier 141; A. F. Elmergreen & Sons, Long Grove, Iowa 300.00

Miss Georgina 5th S M; (Waldo Mommsen), calved 1-15-55; sire, Bradolier 141; Dr. C. E. Block, Davenport, Iowa 400.00

Bummer Maid 3d of S M; (Waldo Mommsen), calved 1-30-55; sire, Duchess' Bell Boy 100th; L. K. Rutenbeck, Clinton, Iowa 385.00

Edwin Witch 1519722; (Hugo Rock & Sons), calved 6-3-51; sire, Edwin Bardolier; Cecil Whiteside & Son, Milan, Ill. 300.00

Edwina's Georgana 2d 1333210; (Hugo Rock & Sons), calved 4-29-50; sire, Edwin Bardolier; L. K. Rutenbeck, Clinton, Iowa 275.00

Edwina's Georgiana 4th 1895330; (Hugo Rock & Sons), calved 11-17-53; sire, Eileenmere B. D. 67th; F. W. Schnoebelen, Riverside, Iowa 300.00

Queen of Memo Park 1333234; (Hugo Rock & Sons), calved 11-3-50; sire, Prince Sunbeam 300th; Russell Bucks, Davenport, Iowa 300.00

Burgess Miss 37th 1023576; (Hugo Rock & Sons), calved 3-9-47; sire, Burgelba K.; Sylvester or Martha Schwager, Bellevue, Iowa 285.00

Bessie of Memo Park; (Hugo Rock & Sons), calved 3-14-55; sire, Edwin Bardolier; F. W. Schnoebelen, Riverside, Iowa 500.00

Memo Park Blueblood 2069662; (Hugo Rock & Sons), calved 9-2-54; sire, Memo Park Lad 19; F. W. Schnoebelen, Riverside, Iowa 310.00

Leveldale Ewanda Sunset 1651863; (Leveldale Farms), calved 4-7-52; sire, Envoy Erin of Sunset; Donald Smith & Son, Stanwood, Iowa 300.00

PRESTRIDGE PRESIDENT OF SOUTHEASTERN BREEDERS

At the recent meeting of the Southeastern Aberdeen-Angus Breeders' Association Al Prestridge of Marianna, Arkansas, was named president for 1956. Madison P. Jones of Brentwood, Tennessee, is vice president for the coming year. Harbert Thornton, Jr., of Brownsville, Tennessee, is secretary-treasurer.

Directors elected: J. E. Horton, Jr., Madison, Alabama; Jimmy Wilmans, Newport, Arkansas; Leonard J. Balaban, Bonifay, Florida; Joe Johnson, Jefferson, Georgia; Fred B. Wilson, Duluth, Georgia; M. J. Witman, Macon, Georgia; Floyd Dievert, Lancaster, Kentucky; J. H. Quisenberry, Jr., Winchester, Kentucky; Clifford E. Smith, Frankfort, Kentucky; R. L. Phillips, Sterlington, Louisiana; Joe E. Lyon, Olive Branch, Mississippi; Dave Pingrey, Macon, Mississippi; Earl B. Searcy, Valdese, North Carolina; R. M. Goodyear, Aiken, South Carolina; J. H. McCartt, Wartburg, Tennessee; Harold Stanford, Donelson, Tennessee; George Wheeler, Kingsport, Tennessee.

Last Call

17th Annual Spring Sale

CENTRAL MISSOURI ANGUS ASS'N

University Livestock Pavilion, Columbia, Missouri

MONDAY, MARCH 19, 1956

14 BULLS — 47 FEMALES

Central Missouri has

Herd Bull Strength

Sons and grandsons of: O Bardoliermere; "999th 35", Elban Bardolier 3d, Eileenmere 1100, "Mister Angus", "487th", Prince Eric, Esquire, "500th", etc.

Central Missouri has

Families of Merit in this sale

Black Jestress, Jilt (Imported dam), Ballindalloch Georgina, Beauty, Missouri Edella, Missouri Barbara, Maid of Bummers, Rosemere Barbara, McHenry Barbara, Miss Burgess, Juana Erica and others.

Attend the Howard County Sale Tuesday, March 20.

For Catalogs, write:
PERRY PHILIPS, Secretary
Columbia, Missouri

Auctioneer:
Roy G. Johnston

"Where the search for Quality Angus ends"

TOP SIRES: KINLOCHIAN 9818, by Black Knight 98th of Angus Valley, and out of a daughter of Imported Prince of Rowley. PRINCE R. C., by Prince Sunbeam 405th, and out of Rally Elba 19th.

TOP FAMILIES: Witch of Endor, Hartley Edella, Ballindalloch Jilt, Pridemere T., Gadie Georgina, Gammer, Blackcap Bessie, Black Jestress, Zara, Katinka, Juana Erica, Primrose, Blackcap Empress, Chimera, Petunia, Tolan Blackcap Missie and Karama.

On Highway 70 N.

Migliore & Sons

Martin Migliore, owner
Owen Bohannon, herdsman
COOKEVILLE, TENNESSEE

BEEFLAND SALE

to be held

Thursday, March 15th, 1956

DAVENPORT, IOWA

MISSISSIPPI VALLEY FAIR GROUNDS

Selling: 92 Head

22 BULLS—

These are mostly young bulls . . . most of them ready for heavy service. A son of Bandolier 170th of Wilton, 2 sons of Bandolier 175th of Wilton, a son of Eileenmere 1151st and grandsons of many of the country's notable bulls.

70 FEMALES—

Families include: Beauty of Hayston, Eisa Trojan Erica, Fourth Branch Blackbird, Rosemere Blackcap, Evergreen Erica, McHenry Blackcap, Blinky Burgess, Enchantress Trojan Erica, Hartley Eline, Ballindalloch Georgina, Blackcap Carmen, Erica Erlata, Miss Burgess, Rosemere Irene, Elba Erica, Blackbird, Finlarig Elba, Blueblood Lady, Ballindalloch Blackbird, Glyn Mawr Elba, Mignonne, Kinochtry Beauty, Second Branch Blackbird, Witch of Endor, Black Jestress, Eulima Erica, Ballindalloch Jilt, Zara, Cridlan Evergreen, Blackcap, Miss Burgess (Black Maid of Durfold), Queen Mother, Rosemere Queen Mother, Maid of Bummers Miss Burgess, Portlethen Lucy, Katinka, Blackcap Empress, Erica Elaine, Rosemere Barbara, and Pride of Aberdeen.

CONSIGNORS

Dr. C. E. Block	Davenport
Norwin Martens & Son	Tipton
Edward P. Bockwoldt & Sons	Durant
Tom T. Bowstead	De Witt
Browns & Hansens	New Liberty
T. N. Brown & Sons	Nichols
Clapp Acres	Lost Nation
David Clapp	Lost Nation
Mearl E. Crist	Stanwood
Charlie Davis	Anamosa
L. J. Dolan	De Witt
Arnold J. Driscoll	Tipton
Elftonier Angus Farm	Tipton
Lester Fellner & Sons	Stockton
C. A. & M. C. Henderson	Muscatine
G. A. Kent	Muscatine
Leveldale Farms	Calamus
Mr. & Mrs. Gale Maurer	Tipton
H. F. Maurer & Son	Tipton
James Moffit	Stanwood
Waldo Mommsen	Clinton
Harry Newman & Son	Martelle
Floyd Nicewanner	Stockton
Gene Nicewanner	Stockton
Adelbert Reid & Son	Lisbon
Robinmere Farm	Mechanicsville
Robert G. Schmidt	Delmar
Emil A. Seebeck	Bennett
Walter W. Seebeck	Bennett
Smith & Nevins	Tipton
Floyd Spear & Son	Stanwood
Oscar W. Swanson	Davenport
W. J. Walshire	Mechanicsville
Ezra Wenndt & Sons	Wyoming
Willamere Farms	Stanwood
Wilton Farms	Davenport
Alfred J. Worrell	West Branch

MAURICE BONEY for the JOURNAL

For Catalogs, write OLIVER A. HANSEN, Durant, Iowa, Sale Manager

Auctioneers: JIM IRONS and MERLIN WOODRUFF

Sponsored by

EASTERN IOWA ABERDEEN-ANGUS BREEDERS' ASSOCIATION

1956 Texas Aberdeen-Angus Association officers and directors: Seated, left to right: Norman McAnelly, Morton, Director; Clinton Bailey, Nocona, Director; C. W. Chandler, ex-officio Director; Flynn W. Steward, Wichita Falls, President; Herman Allen, Menard, First Vice President; Marvin Couey, San Angelo, Director. Standing, Directors, Tommie Stuart, Tyler; Percy Powers, Perryton; Homer Deakins, Longview; Joe M. Hughes, Forney; W. R. Cammack, Johnson City; James T. Shahan, Brackettville; Louis P. Merrill, Midlothian; Clyde R. Bradford, Happy and Dan Roberts, Wichita Falls.

You Can Buy the Best

JUNE 2

35

Registered Quarter Horses

30

Fancy Commercial Angus Heifers

WRITE FOR CATALOGUE

The Home of POCO TURP P-33070
Grand Champion
at 1956 Fort Worth Show

HC

H. C. SPINKS FARMS & RANCHES

PARIS, TENNESSEE

Supreme Angus Farms Supreme Quality Sale

Eldorado, Illinois, January 14th

SUMMARY:

47 Lots	$14,265.00, average	$ 303.51
15 Bulls	4,190.00, average	279.33
32 Cows	10,075.00, average	314.84
Top 10 Head	6,730.00, average	673.00

Top Bull—Supreme Commander 1526902; calved September 8, 1951; sire, Blazon of Little Dean; dam, Blackcap of Windy Hill 20th; purchased by Broadview Farms, Morganfield, Kentucky 500.00

Top Cow—Gammer Supreme 6th 1880160; calved January 20, 1954; sire, Prince Supreme; dam, Gammer Supreme; purchased by Thornton Angus Farm, Brownsville, Tennessee 1810.00

SALE REPORT

BULLS:

Blaze Burgess of Supreme 2140327; calved 4-5-55; sire, Blazon of Little Dean; Omer Evans, Pacific, Missouri 345.00

Blaze Beam 10th of Supreme 2087080; calved 8-4-54; sire, Blazon of Little Dean; Thompson & Morris, Eldorado, Illinois 325.00

Blaze Ebor of Supreme 17th 2141654; calved 9-22-54; sire, Blazon of Little Dean; Frank Goff, Kansas, Illinois 285.00

Prince Supreme 41st 2140332; calved 1-3-55; sire, Prince Supreme; Armand Leonard, Route 2, Eldorado, Illinois 200.00

Black Blazer 3d of Supreme 2089914; calved 10-12-54; sire, Blazon of Little Dean; Omer Evans, Pacific, Missouri 285.00

Blaze Eric 39th of Supreme 2087085; calved 9-2-54; sire, Blazon of Little Dean; Daniel Boone Farm, Matson, Missouri 300.00

Commander 4th of Supreme 2092204; calved 11-1-54; sire, Supreme Commander; Frank Goff, Kansas, Illinois 175.00

Commander 5th of Supreme 2092205; calved 10-5-54; sire, Supreme Commander; Allen McCabe, Real Springs, Illinois 260.00

Blazer 35th of Supreme 2087083; calved 9-3-54; sire, Blazon of Little Dean; Thornton Angus Farm, Brownsville, Tennessee 240.00

Eric Commander of Supreme 2092203; calved 11-23-54; sire, Supreme Commander; Kenneth Jones, Ina, Illinois 210.00

Blackcap Prince of Supreme 2092202; calved 9-10-54; sire, Prince Supreme; W. I. Roberts, Goreville, Illinois 255.00

Blazeric 45th of Supreme 2092208; calved 11-7-54; sire, Blazon of Little Dean; Frank Goff, Kansas, Illinois 155.00

Esquire 2d of Supreme 2087078; calved 9-1-54; sire, Esquire of Supreme; Frank Goff, Kansas, Illinois 235.00

Black Blazer 2d of Supreme 1880153; calved 12-22-53; sire, Blazon of Little Dean; E. W. Thompson, Sedalia, Missouri 420.00

COWS:

Blaze Erica 30th of Supreme 2007519; calved 4-24-54; sire, Blazon of Little Dean; Bill Payne, Ewing, Illinois 235.00

Barbara 33d of Supreme 2087077; calved 7-28-54; sire, Esquire of Supreme; Gordon McClusky, Rosiclare, Illinois 165.00

Blazerica 34th of Supreme 2140326; calved 12-12-54; sire, Blazon of Little Dean; A. M. Middleton, Eldorado, Illinois 135.00

Barbara Supreme 39th 2092201; calved 11-10-54; sire, Prince Supreme; Gordon McClusky, Rosiclare, Illinois 140.00

Eborea 10th of Supreme 1880143; calved 10-2-54; sire, Blazon of Little Dean; Gordon McClusky, Rosiclare, Illinois 225.00

Blazerica 32d of Supreme 2140329; calved 2-28-55; sire, Blazon of Little Dean; C. B. Taylor, Benton, Illinois 120.00

Miss Burgess 45th of Supreme 2087084; calved 9-5-54; sire, Blazon of Little Dean; James Shaffer, Henshaw, Kentucky 175.00

Gammer Supreme 8th 2087079; calved 9-3-54; sire, Prince Supreme; Bald Nob Farm, Bald Nob, Arkansas 1675.00

Supreme Queen Mother 2092206; calved 10-22-54; sire, Supreme Commander; Armand Leonard, Eldorado, Illinois 150.00

Blazoline 3d of Supreme 1880152; calved 1-10-54; sire, Blazon of Little Dean; Omer Evans, Pacific, Missouri 510.00

Erica Supreme 24th 2140330; calved 1-31-55; sire, Prince Supreme; Gordon McClusky, Rosiclare, Illinois 90.00

Blazella 2d of Supreme 1880141; calved 10-17-53; sire, Blazon of Little Dean; Allen McCabe, Real Springs, Illinois 225.00

Eborea Supreme 7th 1880157; calved 1-16-54; sire, Prince Supreme; Rolling Acres, Johnson City, Illinois 435.00

Blazerica 6th of Supreme 2007522; calved 3-7-54; sire, Blazon of Little Dean; Artis Garrison, Norris City, Illinois 180.00

Blazonette of Supreme 1411121; calved 9-2-51; sire, Blazon of Little Dean; James L. Byrd, Galatia, Illinois 310.00

Miss Burgess of Supreme 2092200; calved 10-24-54; sire, Prince Supreme; Gordon McClusky, Rosiclare, Illinois 160.00

Blazerica 16th of Supreme 1880149; calved 1-16-54; sire, Blazon of Little Dean; Bill Payne, Ewing, Illinois 200.00

MAR Lady Ida 2037726; calved 5-1-54; sire, Bandolier 323d of Wilton; P. F. Heinz; Mt. Carmel, Illinois 195.00

Blazerica 43d of Supreme 2092209; calved 9-14-54; sire, Blazon of Little Dean; Gordon McClusky, Rosiclare, Illinois 200.00

Blazolette Maid 3d of Supreme 2007520; calved 3-20-54; sire, Blazon of Little Dean; James L. Byrd, Galatia, Illinois 225.00

Blazovette 3d of Supreme 2087082; calved 7-9-54; sire, Blazon of Little Dean; Gor-

don McClusky, Rosiclare, Illinois 110.00

Eileenmere Supreme 1411110; calved 1-3-51; sire, Homeplace Eileenmere 18th; Gordon McClusky, Rosiclare, Illinois 200.00

Erica W. H. F. 2d 1251911; calved 7-22-49; sire, Eileenmere 937th; P. F. Heinz; Mt. Carmel, Illinois 400.00

Minnie F. 8th 1187838; calved 5-20-49; sire, Anthony 5th; Gordon McClusky, Rosiclare, Illinois 240.00

Blazerica 8th of Supreme 1821286; calved 8-26-52; sire, Blazon of Little Dean; Gordon McClusky, Rosiclare, Illinois 225.00

Pride 10th of Supreme 1821283; calved 6-10-52; sire, Blazon of Little Dean; James Byrd, Galatia, Illinois 200.00

Barbara Supreme 1412728; calved 5-24-54; sire, Burgess Jaffery; Gordon McClusky, Rosiclare, Illinois 160.00

Erica T. F. 2d 1237181; calved 6-17-49; sire, Eileenmere 937th; Gordon McClusky, Rosiclare, Illinois 185.00

Windy Hill Lassie 1135740; calved 7-25-48; sire, Eileenmere 937th; Gordon McClusky, Rosiclare, Illinois 290.00

W. H. Miss Barbara 1374935; calved 5-16-50; sire, Homeplace Eileenmere 18th; Scherrer Equipment, Eldorado, Illinois 285.00

Blaze Queen of Supreme 1880150; calved 1-7-54; sire, Blazon of Little Dean; Armand Leonard, Eldorado, Illinois 220.00

Angus Hills Farm's First Production Sale

Warrenton, Virginia, November 12th

SUMMARY:

47 Lots	**$15,820.00, average**	**$ 336.59**
7 Bulls	**2,330.00, average**	**332.85**
40 Cows	**13,490.00, average**	**337.25**
Top 10 Head	**6,405.00, average**	**640.50**

Top Bull—Black Peer 393d AHF 1870279; calved March 23, 1954; sire, Black Peer 27th of Gilnockie; dam, Lad's Bandolier of AHF 30th; purchased by Mark Logan, Bridgewater, Virginia 550.00

Top Cow—Black Peer Blackbird 368th AHF 2112093; calved May 20, 1955; sire, Black Peer 27th of Gilnockie; dam, Lad's Anoka of AHF 22d; purchased by Indian Creek Farm, Kregar, Pennsylvania 885.00

SALE REPORT

(This report includes lots which sold for $250.00 or more)

BULLS:

Black Peer 465th AHF 2132919; calved 3-16-55; sire, Black Peer 27th of Gilnockie; Howard Forsyth, Leesburg, Virginia 255.00

Black Peer 365th AHF 2054711; calved 3-1-54; sire, Black Peer 27th of Gilnockie; Sugar Loaf Farm, Staunton, Virginia 500.00

Black Peer 371st AHF 1870280; calved 2-13-54; sire, Black Peer 27th of Gilnockie; John F. Garrett, Catharpin, Virginia 425.00

COWS:

Black Peer Empress 327th AHF 1870273; calved 3-1-54; sire, Black Peer 27th of Gilnockie; Amandale Farm, Upperville, Virginia 650.00

Black Peer Pride 415th AHF 1978548; calved 6-6-54; sire, Black Peer 27th of Gilnockie; Indian Creek Farm, Kregar, Pennsylvania 400.00

Black Peer Erica 442d AHF 1978546; calved 7-22-54; sire, Black Peer 27th of Gilnockie; Rolling Hills Farm, Hillsboro, Va. 390.00

Black Peer Blackbird 321st AHF 1978544; calved 8-10-54; sire, Black Peer 27th of Gilnockie; Indian Creek Farm, Kregar, Pa. 300.00

Black Peer Blackbird 428th AHF 2060207; calved 10-8-54; sire, Black Peer 27th of Gilnockie; Indian Creek Farm, Kregar, Pennsylvania 425.00

Black Peer Elba 433d AHF 2060206; calved 10-23-54; sire, Black Peer 27th of Gilnockie; L. P. Lohr, Locust Dale, Va. 335.00

Black Peer Marjorie 401st AHF 2060205; calved 11-2-54; sire, Black Peer 27th of Gilnockie; Indian Creek Farm, Kregar, Pennsylvania 300.00

Black Peer Blackbird 429th AHF 2060203; calved 12-1-54; sire, Black Peer 27th of Gilnockie; Allan T. Beattie, Howardsville, Virginia 600.00

Black Peer Barbara 436th AHF 2060214; calved 9-19-54; sire, Black Peer 27th of Gilnockie; Indian Creek Farm, Kregar, Pa. 385.00

Black Peer Blackbird 459th AHF 2112087; calved 2-24-55; sire, Black Peer 27th of Gilnockie; L. P. Lohr, Locust Dale, Va. 260.00

Black Peer Queen 394th AHF 1870291; calved 3-2-54; sire, Black Peer 27th of Gilnockie; Indian Cerck Farm, Kregar, Pennsylvania 700.00

Black Peer Blackbird 408th AHF 1870277; calved 3-25-54; sire, Black Peer 27th of Gilnockie; Indian Creek Farm, Kregar, Pennsylvania 635.00

Black Peer Karama 384th AHF 1870287; calved 2-16-54; sire, Black Peer 27th of Gilnockie; Kinloch Farm, Supply, Va. 610.00

Black Mignonne 350th AHF 1833315; calved 8-1-53; sire, Black Peer 27th of Gilnockie; Adams Plantation, Lynchburg, Va. 800.00

Black Peer Pride 420th AHF 1870283; calved 4-16-54; sire, Black Peer 27th of Gilnockie; B. J. Lillard, Sterling, Virginia 270.00

Black Peer Blackbird 404th AHF 1870278; calved 3-21-54; sire, Black Peer 27th of Gilnockie; Indian Creek Farm, Kregar, Pennsylvania 400.00

Kelton Queen P 2119311; calved 3-19-55; sire, Black Peer 27th of Gilnockie; Randolph Lohr, Locust Dale, Virginia 265.00

Kelton Erica P 2119307; calved 3-23-55; sire, Black Peer 27th of Gilnockie; Indian Creek Farm, Kregar, Pennsylvania 250.00

Pride Kelton 2119327; calved 2-21-55; sire, Prince Sunbeam 929th; Jerry O'Sullivan, Culpeper, Virginia 250.00

Georgina Kelton; calved 3-6-55; sire, Black Peer of Fair Meadows; Claremont Manor, Claremont, Virginia 475.00

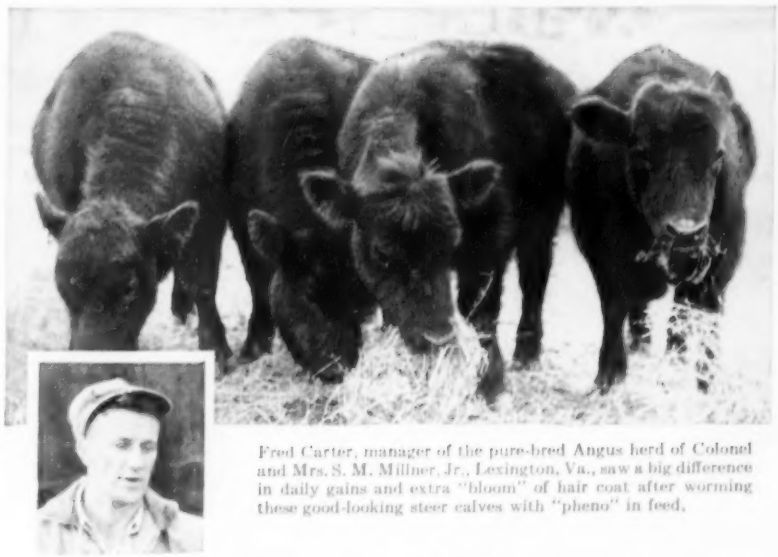

Fred Carter, manager of the pure-bred Angus herd of Colonel and Mrs. S. M. Millner, Jr., Lexington, Va., saw a big difference in daily gains and extra "bloom" of hair coat after worming these good-looking steer calves with "pheno" in feed.

New worm-control practice cuts concentrate costs 25%

Even the moderate worm infections present in most cattle are costly. This was proved on the Millner farm when "pheno" was added to the regular ration of normal-looking steers. "The immediate result of worm control," says Mrs. Millner, "was increased appetite. And in only 10 days the animals showed noticeable added gains. They did marvelously—and on 25% less concentrate."

Then animals in the breeding herd were treated. "Those fed phenothiazine are getting just half as much corn in their ration as we fed last year," reports Mrs. Millner, "and they are in just as good shape as last year's group."

Worm control for your beef cattle or dairy calves can be just as easy and profitable, no matter where you farm. Many manufacturers of feed and minerals now offer products containing phenothiazine for worm control. Ask your supplier for these products. For free booklet on worm control write E. I. du Pont de Nemours & Co. (Inc.), Rm. 2533-N, Wilmington 98, Delaware.

DU PONT

BETTER THINGS FOR BETTER LIVING . . . THROUGH CHEMISTRY

20¢ PER WORD

Classified Advertising

MINIMUM 10 WORDS

All Classified Advertisements appear in both The Aberdeen-Angus JOURNAL and WESTERN Angus Journal.
Deadline: 1st of each month.
Remittance MUST accompany order.
Initials and Numbers count as words.
Address: Aberdeen-Angus JOURNAL
Box 238—Webster City, Iowa

Position Wanted

GRADUATE VETERINARIAN, married, age 32, desires position as manager. Experienced in all phases of herd management, etc. Capable of assuming full responsibility. Write Box X2, c/o Aberdeen-Angus Journal, Webster City, Iowa.

FARM MANAGER, experienced. College graduate, married, 37, references. Wm. Mursch, Summerville, Pennsylvania.

PRACTICAL LIVESTOCK MAN wants share or management opportunity. Experienced with purebred cattle. College graduate with family. Write Box E3, c/o Aberdeen-Angus Journal, Webster City, Iowa.

For Sale

LARGER ANGUS with the correct type for sale. Nicky Iman, Slater, Missouri.

Dry Chemical FIRE EXTINGUISHER by American-LaFrance. Easier to operate! Faster to extinguish! Simpler to service! 5 lb. size $32.50 f.o.b. factory. Hooks for mounting on wall 50¢. Spring bracket for tractor mount $1.50. Aman & Patterson, P. O. Box 73, Ansley, Nebraska.

ANGUS-Big, fast growing type of pure Scotch breeding. Request folder. Wye Plantation, Queenstown, Md.

ENGLISH SHEPHERDS—BORDER COLLIES. America's most useful dogs. Puppies all ages, both sexes. Choice colors. Faithful workers. Satisfaction guaranteed. We breed and sell our own stock. Fairmount Farms, Cedar Falls, Iowa.

"WESTERN SPECIAL" Herd Record Book. Made to fit your pocket. Snap lock metal rings. Black imitation leather binder 4 x 6½ inches in size. Record sheets 3½ x 6 inches—space for animal's name and 3 more generations. Binder and 50 sheets $1.85 postpaid. Extra filler sheets per 100, $1.40. Write Box SN, Aberdeen-Angus Journal, Webster City, Iowa.

PERSONAL BRANDING IRON with your own initials in 3/8 inch Gothic letters. Overall length is 12 inches. Specify 3 initials. Price $4.95. Write Box SN, Aberdeen-Acres Journal, Webster City, Iowa.

STANDARD MODEL 8 inch tractor sweeps, set of 2 right half, 2 left half, 7 full sweeps at $7.63 per set. Specify make of tractor. Shipped parcel post prepaid. Guaranteed satisfacton. Write Farm Supplies, Box 238, Webster City, Iowa.

HERD RECORD BOOK complete with 50 record sheets. Metal rings. The leatheroid binder is 4¾ x 9 inches in size and holds 100 pedigree sheets. Your own or farm name stamped in gold free. $2.00 postpaid. Extra filler sheets per 100—$1.50. 5 x 10½ in. size which holds 150 sheets — $3.90 and extra large 5 x 11¼ in. size for $5.50. Write Box SN, Aberdeen-Angus Journal, Webster City, Iowa.

EILEENMERE 1311, son of "500", 3 years old, weight 1300 pounds, low down, good boned, good headed. Priced $3,000.00 or would trade for some good young registered cows. Hubert H. Hull, Weldon, Iowa.

WINTONIER PRINCE, grandson of Wintonier 4th, International Champion. Two years old. Omer Oquist & Son, Storm Lake, Iowa.

HEAVY DUTY CHUTE GATES wooden construction, holds cattle securely for branding, doctoring, etc. $34.88. Free Delivery. Literature. Dept. WA 907-12th, Santa Monica, California.

BEWILDERED BY FAMILY NAMES? Get the indispensable reference book, Notable Aberdeen-Angus Families, complete with Supplement and Index. $8.00 postpaid. Wakefield Farm, Earlysville, Virginia.

HERD BOOKS, volumes 1 through 37 in good condition. Clem Chase, Pipestone, Minnesota.

Wanted

ONE HUNDRED BUYERS to stimulate vigorous pasture growth, scatter cattle droppings and solid fertilizer with the First Flexibile Tine Harrow. Standard 10 ft. model $89. Fuerst Brothers (New York) Incorporated, P. O. Box 238, Webster City, Iowa.

Miscellaneous

Subscribe to

THE QUARTER HORSE JOURNAL

Official Publication of the AQHA

Complete National Coverage

$3 per year — $ 5 for two years

P. O. BOX 2290 AMARILLO, TEXAS

LEARN SIGN LETTERING

TRAIN AT HOME IN YOUR SPARE TIME

Never before has Hand-Lettering been taught by such an efficient, easy to follow method. You can learn in a remarkably short time to letter Show Cards, Posters, Banners, Signs on Trucks, Doors, Windows, Walls, etc. The uses of Hand-Lettering are endless.

Our unique Home Study Lettering and Sign Painting Course teaches you to letter professionally in about one-fifth of the time ordinarily required. When you have mastered only the first few lessons you will be able to SELL YOUR WORK — MAKE EXTRA CASH in your SPARE TIME. We tell you how. Write today for free details. United School of Lettering, c/o Aberdeen-Angus Journal, Webster City, Ia.

The best reading on dog breeding
POPULAR DOGS
Issued monthly. 1 year, $3. 2 years, $5
—Sample issue sent FREE upon request—
2009 Ranstead St., Philadelphia 3, Pennsylvania

ATTENTION ANGUS BREEDERS: Offering 5-generation pedigree tabulation service with family name. A GOOD HERD BOOK IS A COMPLETE HERD BOOK. $1.00 each. Please supply name and registration number of animal in question with name and number of sire and dam. PROMPT. ACCURATE SERVICE. ANGUS PEDIGREE SERVICE, Box 597-J, Warrenton, Virginia.

RANCH MAGAZINE: Do you find it difficult to secure information about sheep and sheep ranching methods? THE SHEEP AND GOAT RAISER reaches more sheep men with more information on range sheep than any magazine published. Subscription $2.00. Hotel Cactus, San Angelo, Texas.

FREE! SEND TODAY for a copy of THE WEEKLY LIVESTOCK REPORTER. Keep informed on livestock news from the markets and rangelands of Texas and the Southwest. Write the Weekly Livestock Reporter, P. O. Box 4185, Fort Worth 6, Texas.

SEND for a free copy of the Supplies and Novelties Catalog today. Write Aberdeen-Angus Journal, Box 238, Webster City, Iowa.

SELECTING, FITTING AND SHOWING LIVESTOCK —Horses, Dairy Cattle, Beef Cattle, Swine, Sheep and Poultry—Nordby and Lattig. (All Six for $7.00); per volume—$1.40. These are pocket size books of about 140 pages, each well illustrated covering in detail how to select a winning animal that will develop into a winner. Each book gives the methods and tricks of fitting and finally teaches you to be a showman. Every detail is explained and pictured. Item N64105. Write Aberdeen-Angus Journal, Box SN, Webster City, Iowa.

SALE CATALOGS—REPRINTS
SINCE 1902
FRED HAHNE PRINTING CO.
WEBSTER CITY, IOWA

?

DID YOU KNOW

This classified page reaches more than 26,500 Farms and Ranches each month?

Of this number over 19,000 are producing registered Aberdeen-Angus cattle?

That 4,446 purchased Aberdeen-Angus females at public auction during the past 18 months?

That 2,264 paid over $500.00 average for the females purchased at auction? That over 5,000 commercial cattlemen receive a Journal every month?

That the Aberdeen-Angus Journal offers the greatest known method of reaching folks interested in Aberdeen-Angus cattle?

That your classified advertising reaches a larger potential number of Aberdeen-Angus buyers than any other publication?

To BUY or SELL use the JOURNAL'S CLASSIFIED ADVERTISING COLUMNS

GRAHAM SCHOOL

"An Exclusive School for Cattlemen"

Dept. AJ 216 East Tenth Street

KANSAS CITY 6, MISSOURI

"There's a student near you—
write for his name"

Harrisburg, Pennsylvania.....February 28-March 3
Wm. Penn Hotel

Denver, Colorado.....March 20-24
Albany Hotel

St. Paul, Minnesota.....March 27-31
Ryan Hotel

Sincere THANKS

★
★
★ To the buyers, contending bidders and
★ all who attended the . . . .

BRAYS ISLAND SALE SELECT

Wednesday—February 8th SHELDON OAK **Yemassee, South Carolina**

★ It was a great pleasure
★ having you with us.
★
★
★
★
★
★
★

Quality is our Most Important Product

"They must pay—or they don't stay"

F. B. Davis, Jr., owner — Douglas Livesay, herd manager

Verlyn Denny, herdsman

Telephone: Beaufort, S. C. 9F12 — Telegram: Beaufort, S. C.

BRAYS ISLAND
PLANTATION
YEMASSEE, SOUTH CAROLINA

ROY G. JOHNSTON
AUCTIONEER
BELTON, MISSOURI
Office Phone: EDison 1-3660
Home Phone: EDison 1-3850

HUGH JAMES
Phone: 3-6741
AUCTIONEER
34 Norwood Drive
DECATUR, ILLINOIS

FREDDIE CHANDLER
Auctioneer
Chariton, Iowa

KEN CONZELMAN
AUCTIONEER
"ANGUS EXCLUSIVELY"
Box 128 Phone 2474-NJ
BOZEMAN, MONTANA

PETER KNAPP
AUCTIONEER
Telephone 383 — Office 110
MILLER, SOUTH DAKOTA

"Experience, Ability, Honesty"
My best goes into your sale.
H. WILLARD ARNAMAN
Livestock Auctioneer
Box 123
UNIONVILLE, MO.

AUCTIONEER
RAY SIMS
Phone: Edison 11371
BELTON, MISSOURI

HAMILTON JAMES
PUREBRED LIVESTOCK
AUCTIONEER
Phone 347
NEWTON, ILLINOIS

RALPH KUHR
AUCTIONEER
Dial 6112
BLAIR, NEBRASKA

— 1956 —

January							February							March							April						
S	M	T	W	T	F	S	S	M	T	W	T	F	S	S	M	T	W	T	F	S	S	M	T	W	T	F	S
1	2	3	4	5	6	7				1	2	3	4					1	2	3	1	2	3	4	5	6	7
8	9	10	11	12	13	14	5	6	7	8	9	10	11	4	5	6	7	8	9	10	8	9	10	11	12	13	14
15	16	17	18	19	20	21	12	13	14	15	16	17	18	11	12	13	14	15	16	17	15	16	17	18	19	20	21
22	23	24	25	26	27	28	19	20	21	22	23	24	25	18	19	20	21	22	23	24	22	23	24	25	26	27	28
29	30	31					26	27	28	29				25	26	27	28	29	30	31	29	30					

May							June							July							August						
		1	2	3	4	5						1	2	1	2	3	4	5	6	7			1	2	3	4
6	7	8	9	10	11	12	3	4	5	6	7	8	9	8	9	10	11	12	13	14	5	6	7	8	9	10	11
13	14	15	16	17	18	19	10	11	12	13	14	15	16	15	16	17	18	19	20	21	12	13	14	15	16	17	18
20	21	22	23	24	25	26	17	18	19	20	21	22	23	22	23	24	25	26	27	28	19	20	21	22	23	24	25
27	28	29	30	31			24	25	26	27	28	29	30	29	30	31					26	27	28	29	30	31	

We will appreciate your cooperation in supplying us with complete information regarding your sale. This information includes the date, name of sale, place where sale will be held and, if there is a sale manager, his name and address. PLEASE FURNISH THIS COMPLETE INFORMATION.

February, 1956

February 25—Kemmis, Dilenbeck, Sale, Princeton, Ill.

February 27—Interstate Aberdeen-Angus Association, Sioux City, Iowa; Dwight Tabke, Secretary, Moville, Iowa.

February 27—Georgia-Carolina Angus Show & Sale Atlanta, Georgia; W. Tap Bennett, Sale Mgr., Savannah.

February 27—"HMR" Angus Show & Sale, Columbia, South Carolina; James L. Herron, Sale Manager, Starr, South Carolina.

February 27—Ralph L. Smith Sunbeam Division Production Sale, Miami, Oklahoma; J. B. McCorkle, Sale Manager, Smithville, Missouri.

February 28—Dispersion of the Jet Farm herd. Sale at Charles Beermann Farm, Dakota City, Neb.

February 28—C-T Ranch Sale, Miami, Oklahoma.

February 28—North Carolina Aberdeen-Angus Breeders' Association Bull Sale, Raleigh, North Carolina; Van W. Holsapple, Secretary, Greensboro.

February 28—Tennessee State Association and Tennessee Valley Association combined sale, Lebanon, Tennessee; Neil Bell, Sale Mgr., Doneison, Tenn.

February 29—Ok & T Angus Association Sale, Buffalo, Oklahoma.

February 29—Henry L. Siemsen & Son Sale, Dixon, Iowa.

February 29—Lawrence & Randolph County Angus Association "Leap Year" sale, Pocahontas, Arkansas; J. R. Jackson, Secretary, Pocahontas.

March, 1956

March 1—Heart of Kansas Angus Association Sale, Russell, Kansas; D. C. Russell, Sale Manager.

March 2—Wabash Valley Association, Carmi, Illinois; Sherrill Lamont, Secretary, Grayville, Illinois.

March 2—E. D. Wilmans and Sons Second Production Sale, Newport, Arkansas.

March 2-3—Dispersion of Wikiup Herd, Cottonwood Angus Farm, Cottonwood, California.

March 3—Sam Evans Poteau Valley Farm 2d Production Sale, Waldron, Arkansas.

March 3—Meier-Taylor Production Sale, Jackson, Mo.

March 4-5 — Sacramento Regional Show and Sale, Sacramento, California; Harrison Cutler, Secy., Napa.

March 5—Rice Springs Farms Dispersion, Rome, Ga.

March 5 — North Central Missouri Angus Breeders Sale, Chillicothe, Missouri; Lewis Anderson, Secy.

March 6—Pagemere Farms Bull Sale, Clarinda, Iowa; Sale at North Platte, Nebraska.

March 6—Chariton Valley Angus Association Sale, Kirksville, Missouri; Dave Whiteside, Secretary.

March 6—Associates Sale, Kenton, Ohio; Don Foos, Sale Manager, Route 2, Marion, Ohio.

March 6—O. K. Angus Sale, Pawnee, Oklahoma; Claude Neet, Sale Manager, Pawnee.

March 7 — Mississippi Angus Breeders Annual Bull Sale, Canton, Mississippi; J. E. Richardson, Sale Manager, Ridgeland.

March 7—Sullivan Co. Aberdeen-Angus Breeders' Association Annual Spring Sale, Milan, Missouri; James Brown, Jr., Secretary and Sale Manager, Newtown, Missouri.

March 7—Willard Pyle Dispersion, Ida Grove, Iowa.

March 7—Drahota-Arndt Bros. Van Berg Bros. Angus Production Sale, Columbus, Nebraska; Percy Upton, Sale Manager, Madison, Nebraska.

March 8—Northeast Missouri Angus Breeders Association Sale, Memphis, Missouri; Paul Van Meter, Secretary, Queen City, Missouri.

March 8—Cedar Hill Farm Guaranteed Dispersal, Collierville, Tennessee; Harbert Thornton, Jr., Sale Manager, Brownsville.

March 9 — North Dakota Futurity Show and Sale, Valley City, North Dakota; Ray Buchanan, Sale Manager, Fargo.

March 10 — Timber Grove Dispersion Sale, Owings Mills, Maryland; Dave Canning, Sale Manager, Staunton, Virginia.

March 10—Chicagoland Assn. Sale, St. Charles, Ill., E. L. Johnson, Sale Manager.

March 12—Mt. Prospect Blue Ribbon Birthday Sale, Gaithersburg, Maryland.

March 12—Four Star Sale, Boonville, Missouri; W. G. Raymond, Sale Manager, Boonville.

March 13—Denison Aberdeen-Angus Association Sale, Denison, Iowa; Bob Neumeyer, Secretary, 922 1st Ave. South, Denison, Iowa.

March 13 — Oklahoma Aberdeen-Angus Association Sale, Oklahoma City, Oklahoma; Doyle Chambers, Sale Manager, Oklahoma A & M College.

March 13-14—Montana Winter Fair, Show and Sale, Bozeman, Montana.

March 14 — Turner Angus Farm Production Sale, Covington, Tennessee.

March 14—Farmers Bull Sale, Staunton, Virginia.

March 14 — Bureau County Angus Sale, Princeton, Illinois; Lyle Eiten, Sale Manager, Ladd.

March 15 — Bluebonnet-Red River Valley Angus Farms Sale, Paris, Texas.

March 15—Eastern Iowa (Beefland) Aberdeen-Angus Association Sale, Mississippi Valley Fair Grounds, Davenport, Iowa; Oliver A. Hansen, Sale Mgr., Durant.

March 15—Fra-Mar Angus Farm Sale, Thomaston, Georgia.

March 15—Carroll County Aberdeen-Angus Association, Carrollton, Missouri; F. G. Ren, Secretary, Carrollton.

March 17—Millarden Farms' Second Annual Production Sale, Annville, Pennsylvania.

March 17 — Double E Angus Farms Sale, Madison, Tennessee.

March 19—Annual "All Purple" Sale, Forest, Va.; Dave Canning, Sale Manager, Staunton, Va.

March 19—Central Missouri Angus Association, University Livestock Pavilion; Perry Philips, Secretary, Columbia, Missouri.

March 19—Ames Aberdeen-Angus Association, Ames Iowa; Stephen A. Brooks, Sale Manager.

March 19-20-21—Nebraska Aberdeen-Angus Breeders Association Junior Steer Show, Junior Futurity Show, Senior Futurity Show, Annual Spring Show and Sale, Columbus, Nebraska; Percy H. Upton, Secretary-Manager, Madison, Nebraska.

8th Annual QUALITY Show and Sale

Greensboro, N. C., Saturday, April 7th

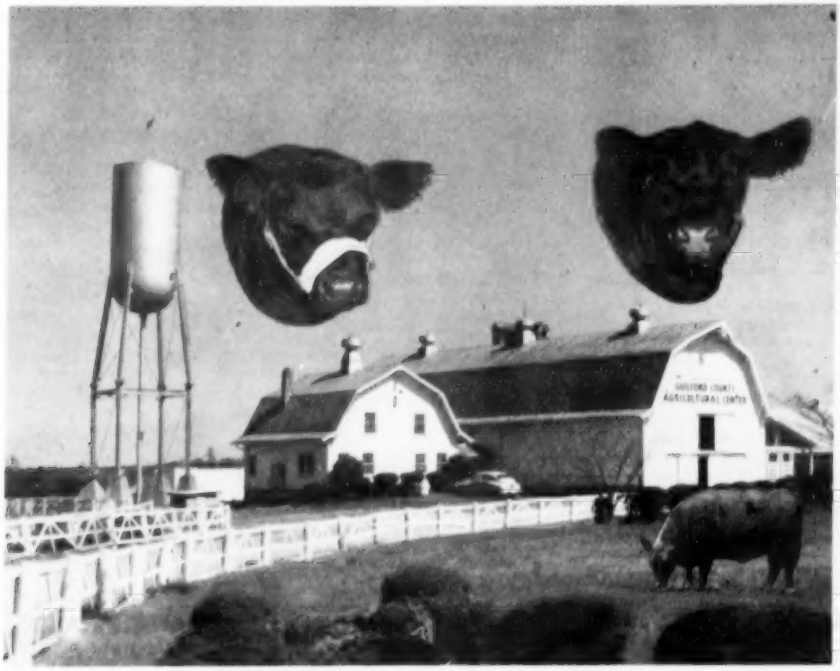

GUILFORD COUNTY AGRICULTURAL CENTER

On Highway 70 East of Greensboro

SHOW—10:00 A. M. SALE—1:00 P. M.

This is your big opportunity to build up your herd with the

BEST OF BREEDING!

Selling— 6 OUTSTANDING BULLS

Sons of Eileenmere 1032d, O. Bardoliermere, Prince Eric of Dodalfa 3d, Kinlochmere 88th and Ankonian 3217.

Selling— 42 TOP FEMALES

Blackcap Bessie, Ballindalloch Jilt, Queen Mother, Eline Erica, Blackbird, Pride, Miss Wix, Eisa Trojan Erica, Lady Nosegay, Ballindalloch Blackbird, Enchantress Trojan Erica, Juanerra Erica, K. Pride, Mignonne, Blackcap Empress, Chieftain Trojan Erica, Tolan Pauline, Georgina, Hartley Eline.

Sale Headquarters: O. HENRY HOTEL

Auctioneer: HAMILTON JAMES, Newton, Illinois

Pre-Sale Banquet at Mayfair Cafeteria, April 6, 6:00 P. M.

For catalogs, write VAN W. HOLSAPPLE, Sales Manager, P. O. Box 1325, Greensboro, North Carolina

NORTH CAROLINA ABERDEEN - ANGUS BREEDERS ASS'N, INC.

BE AN AUCTIONEER—

Term soon. Write for free catalog. Home study course available. Reppert School of Auctioneering, Decatur, Indiana, Box A. J. Founded 1921. G. I. Training approved.

AUCTIONEER

Successful sales for leading breeders. A lifetime of experience with all types of livestock.

RATES REASONABLE

Phone: Res. 7-2645; Office 3-6181

J. E. HALSEY, Box 1317, DES MOINES

Paul L. Good

AUCTIONEER

R. R. 4

Phone 2704

VAN WERT, OHIO

WALTER E. PALMER

Auctioneer

Specializing in pure bred Live Stock Sales

5170 Edgewood Place

LOS ANGELES

GEORGE M. KURTZ

Auctioneer

Phone 3549

STURGIS, KENTUCKY

W. M. "Chuck" Stewart

Auctioneer

CAMERON, MISSOURI

Phone: 73F3

Merlin D. Woodruff

Auctioneer

Write—Wire—Phone

Phone 3-4042—R-1

URBANA, OHIO

STAN HAWORTH

LIVESTOCK AUCTIONEER

Phone 812 514 Lee St.

WARRENTON, VIRGINIA

Born and raised on a farm in Illinois. I know cattle and I like my work. For your next Sale

EMPLOY

C. E. CUNNINGHAM

AUCTIONEER

Greenwood, South Carolina

REPRINTS

of your sale advertising are not expensive—

ASK FOR AN ESTIMATE

March 20 — Kansas Special Sale, Lloyd Ericson & Sons Sale, Kanopolis Dam Angus Ranch, Marquette, Kansas.

March 20—Howard County Angus Association Sale, Fayette, Missouri; Dan Millet, Secretary, Fayette.

March 20—Creswell-Craiglands Farm Sale, Forest, Virginia.

March 20—Oregon Aberdeen-Angus Breeders Fourth All Angus Range Bull Sale, Baker, Oregon; J. W. Freeman, Chairman, Box 903, Baker, Ore.

March 21—Moncier's Sugar Camp Farms "Good Luck Sale", Knoxville, Tennessee.

March 22 — Kentucky Aberdeen-Angus Association Show & Sale, Murray, Kentucky; B. C. Cotton, Sale Manager, Dry Ridge, Kentucky.

March 22—South Central Illinois Association, Cowden, Illinois; Dale Dunteman, Sec'y, Shumway.

March 22—Arkansas Aberdeen-Angus Breeders Association Fitted Sale, Little Rock, Arkansas; Howard Cranor, Secretary, Box 1963, Little Rock.

March 23—L. H. Bowie, Idlewyld Angus Farm, Frisco, Texas; J. B. McCorkle, Sale Manager, Smithville, Missouri.

March 24—Dan Valley Sale, Danville, Virginia.

March 24—Mercer County Aberdeen-Angus Association, Aledo, Illinois; H. McWhorter, Secretary, Aledo.

March 24—West Kentucky Angus Association Spring Sale, Madisonville, Ky.; Haggard Page, Sale Mgr.

March 24—Spring Sale, Filer, Idaho; S. F. Tews, Sale Manager, Filer.

March 24—Southeast Missouri Aberdeen-Angus Association, Farmington, Missouri; Elliott Straughan, Secretary, Farmington.

March 26 — Macon-DeWitt County Angus Breeders Sale, Clinton, Illinois; L. B. Curtin, Sale Mgr., Stonington, Illinois.

March 26—Marion County Angus Association 18th Annual Production Sale, Knoxville, Iowa; Herbert Cline, Sale Manager, Bussey.

March 26—Spring Southeastern Aberdeen-Angus Association Sale, Spartanburg, South Carolina; Harbert Thornton, Jr., Sale Manager, Brownsville, Tennessee.

March 27 — West Tennessee Association, Newbern, Tennessee; Neil Bell, Manager, Donelson.

March 27—Northeast Iowa Angus Association Sale, Cedar Falls, Iowa; Bob Robinson, Sale Manager.

March 27—Harken Farms Sale, Osceola, Iowa.

March 28—Georgia-Carolina Angus Association Sale, Orangeburg, South Carolina; Warren Benson, Sale Manager.

March 28 — Brandywine Angus Cow & Calf Sale, Lebanon, Pennsylvania.

March 29—Grand River Angus Association Spring Sale, Princeton, Missouri.

March 31—Central Ohio Aberdeen-Angus Breeders Association All-Star Sale, Wm. J. Ryan, Milford Center, Ohio, Sale Manager.

March 31—Southside Sale, Petersburg, Virginia.

March 31 — Windblown Angus Dispersal, James D. Adams and Robert Fahl, Columbia City, Indiana.

April, 1956

April 2—Harpeth Valley Sale, Brentwood, Tennessee.

April 2 — Ralph Fulton & Son Dispersal, Yellow Springs, Ohio; J. B. McCorkle, Sale Manager, Smithville, Missouri.

April 2—Ozark Empire Aberdeen-Angus Breeders Association Annual Spring Sale, Springfield, Mo.; Chas. W. Riley, Secretary, 245 Wilhoit Bldg., Springfield.

April 2 — Northeast Georgia Angus Breeders Sale, Gainesville, Georgia; W. T. Tergesen, Sale Mgr., Whistle Top Farm, Cornelia, Georgia.

April 3—W. J. Harrer & Sons Annual Sale, Helena, Montana.

April 3—North Carolina Angus Breeders Association Coastal Angus Sale, Kinston, North Carolina; Van Holsapple, Secretary, Greensboro.

April 3—Blackland Angus Association, West Point, Mississippi; Jim Buckley, Sales Manager.

April 4—1032d WB Sale - Swaim & Beavers, Marshall, Indiana; Sale at Rockville, Indiana.

April 5 — Applewood Angus Farms 4th Production Sale, Riverton, Nebraska. Sale at Franklin, Neb.

April 6-7—W. D. Earnst, Avilla, Missouri.

April 7—North Carolina Angus Association Quality Show & Sale, Greensboro; Van Holsapple, Sec'y, Greensboro.

April 7—Scales Angus Farm, Pulaski, Tennessee. Joe Scales, owner.

April 8-9—Western Montana Angus Show Case Sale, Missoula, Montana; Gary L. Marbut, Secretary, Lola, Montana.

April 9 — Northwest Arkansas Angus Association Show and Sale, Fayetteville, Arkansas; Keith Shofner, Secretary, Fayetteville.

April 9—"Gretas" first annual Sale, Heckmeres Highlands, Valencia, Pennsylvania.

April 10—Poweshiek County Angus Association Sale, Grinnell, Iowa; Burdette Farley, Secretary, Malcolm, Iowa.

April 11—East Tennessee Angus Association Spring Sale, University of Tennessee, Temple Hall, Knoxville; Neil Bell, Sale Manager, Donelson, Tennessee.

April 11—Northwest Georgia Angus Breeders Annual Sale, at Shandra Farms, Rome, Georgia; George Gibson, Sale Manager, 412 West Bldg., Rome.

April 11—Mid-Kansas Angus Breeders Sale & Show, Hutchinson, Kansas; John W. Barton, Sale Mgr., Sterling.

April 12—Twin Brook Farm Sale, Gibson City, Ill.

April 12—Commercial Angus Sale, Winchester, Va.

April 13—Elko Bell Farms Sale, Clifford Smith, Frankfort, Kentucky.

April 13 — Lepetka Dispersion, East Fishkill, New York. Dave Canning, Sale Manager, Staunton, Virginia.

April 14—B. C. Cotton & Son, Cotton Angus Farm, Dry Ridge, Kentucky.

April 14 — Connecticut Aberdeen-Angus Association sale of heifers at Stillwater Farm, Salisbury, Connecticut; Cleve Gray, Sec'y, Cornwall Bridge.

April 14—Fourth Annual Production Sale, Hacienda de Los Reyes, Selma, California.

April 14 — Dispersion of the B bar K Farms herd, Tulsa, Oklahoma; Russell V. Brown, Sale Mgr., 5713 E. 25th Street, Tulsa.

April 16—Rose and McCrea Annual Production Sale, Maysville, Missouri; J. B. McCorkle, Sale Mgr., Smithville.

April 16—Orange Spring Sale, Orange, Virginia.

April 17—Lamoine Valley Angus Association Sale, at Blau-Velt Farm, Good Hope, Illinois; Bruce Bricker, Sale Manager.

April 17—Clifford Clark Farm Sale, Rea, Missouri.

April 18—South Central Iowa Angus Association; Clyde A. Hanna, Secretary, Oskaloosa, Iowa.

April 18—Illinois Valley Angus Association Sale, Carrollton, Illinois; M. J. Melvin, Sale Manager, Greenfield.

April 18—South Dakota Aberdeen-Angus Association Sale, Sturgis, South Dakota; Earl Eikmeier, Secretary, Pipestone, Minnesota.

April 19 — Eastern Oklahoma Aberdeen-Angus Sale, Muskogee, Oklahoma; R. E. Kershaw, Sale Mgr., Muskogee.

April 19—Valley Creek Farms Dispersal Sale, West Chester, Pennsylvania.

April 20 — Edgar County Aberdeen-Angus Breeders Assn. Inc. Annual Sale, Edgar County Fairgrounds, Paris, Illinois; C. E. Smutz, Sale Manager, Paris.

April 21 — Southeast Iowa Association Sale at Mt. Pleasant, Iowa; Kenneth Redfern, Secretary, Yarmouth.

April 21—McCartt Farms Sale, Wartburg, Tenn.

April 21—Hillside Farms Sale, Washington, Missouri.

April 21—Ellington Farm's Twilight Sale, Doswell, Virginia; Dave Canning, Sale Manager, Staunton, Virginia.

April 21—Michigan State Association, East Lansing, Michigan.

April 23—Red Gate Annual Production Sale, Edward Jenkins, Owner-Manager, Millwood, Virginia.

April 23—Paignton-Kelton Night Sale, Front Royal, Virginia; Dave Canning, Sale Manager, Staunton, Virginia.

April 24—Gilnockie's "Sale of the Peers", Haywood, Virginia. 3:00 P. M.

April 24—Le Baron Farm Annual Production Sale, Warrenton, Virginia. 10:00 A. M.

Shamrock

NEWS BITS

Our son of Prince Esquire of Sunbeam, ESQUIRE of SHAMROCK 2d out of Hyacinth 9th of Sunbeam, has just recently gone to a new home at Hammond, Louisiana. He was purchased by Mr. W. E. Maurin and Mr. R. Y. Nesom and we believe he will further their progress in the Angus business. Stop by and visit them.

PRINCE
. . . . . *"Esquire"*
of SUNBEAM

OUR GRAND CHAMPION bull at Vicksburg, Shamrock Prince Eric, was recently purchased by Mr. Charles Klassen of Collins, Mississippi. Thank you Mr. Klassen . . . you made a fine selection.

Shamrock
HOME OF
PRINCE SUNBEAM
806
AND
THE SHAMROCK
ELAINE

OUR SENIOR HEIFER consigned to the Mississippi Association Sale at Vicksburg was purchased by Mr. Bruce Brumfield of Inverness, Mississippi. Thank you and best wishes for top production from Edella of Shamrock 3d.

Shamrock ANGUS RANCH

HOLLIS CROSBY, Owner • CROSBY, MISS.

JERRY MORROW, Manager
TELEPHONE: WOODVILLE-4193

Our Ranch is Located 10 miles Southwest of CENTREVILLE, MISSISSIPPI

April 25—Hawkeye Aberdeen-Angus Herd Bull and Female Sale Hawkeye Downs, Cedar Rapids, Iowa; Albert Stuart, Secretary, Newhall, Iowa.

April 25—Ohio State Spring Show and Sale at Ohio State Fair Grounds, Columbus, Ohio; Jim Colliver, Sale Manager.

April 25—Deep Meadow Farm Sale, Waynesboro, Va.; Dave Canning, Sale Manager, Staunton.

April 26—Eastern Plains Angus Association 4th Annual Sale, Burlington, Colorado; Floyd Whitmore, Secretary.

April 27—Western Pennsylvania Annual Spring Sale, Indiana, Pennsylvania.

April 28—Rosemere Farms Dispersion, Santa Ynez Valley, California.

April 28—New York State Aberdeen-Angus Association Sale, Cornell Livestock Judging Pavilion, Ithaca, N. Y.; Monroe C. Babcock, Sale Mgr., Ithaca.

April 28—Second Mutual Benefit Sale, Cold Saturday Farms, Brentwood, Tennessee; Dave Canning, Sale Manager.

April 28—Sun-Up Farms Seventh Annual Production Sale, Smithville, Missouri; Donald Bowman, Sale Manager, Hamilton.

April 28 — Minnesota Aberdeen-Angus Association Sale, Pipestone, Minnesota; Clem Chase, Secy.

May, 1956

May 2—Keefauver Brothers Sale and Allandale Farm, Jonesboro, Tennessee.

May 5—Maryland Aberdeen-Angus Association Spring Unfitted Sale, Frederick Fair Ground, Frederick, Maryland; J. H. Hoskinson, Chairman.

May 5—Dunrovin-Brookside Production Sale at Dunrovin Farm, Terra Alta, W. Virginia; Clem Teets & Sons and C. R. Winters.

May 7 — "Quality Plus" Show and Sale, Staunton, Virginia.

May 7—Hyland Angus Ranch Sale, Highmore, S. D.

May 8 — Warner Boyd Dispersion, Madison, South Dakota. Sale at Miller, South Dakota.

May 10—K-S Sunbeam Farm Sale, Dickerson, Md.

May 11 — Third "Quality Cross" Sale at Lee Hill Farm, Fredericksburg, Virginia.

May 12—Third Annual Gallagher's Production Sale, Gainesville, Virginia.

May 14—Panther Ledge Farms Sale, Allamuchy, N. J. J. B. McCorkle, Sale Manager, Smithville, Mo.

May 14—West Virginia State Show and Sale, Petersburg, West Virginia. Clem Teets, Secretary, Terra Alta.

May 14—Paradise Valley Angus Ranch Sale, Paradise, Kansas.

May 16—Northwest Iowa Angus Association Sale, Spencer, Iowa; E. P. Arnold, Spencer, Sale Mgr.

May 19—Shahan Angus Ranch Sale at Redsprings, Texas.

May 19—North Carolina Angus Breeders Association Western North Carolina Angus Sale, Enka; Van Holsapple, Secretary, Greensboro.

May 19—Brandywine Annual Spring Show & Sale, Lancaster, Pennsylvania.

May 19—South Dakota Angus Association, Aberdeen, South Dakota; Earl Eikmeier, Secretary, Pipestone, Minnesota.

May 21—J. Garrett Tolan Farms Annual Cattleman's Holiday Sale, Pleasant Plains, Illinois; J. B. McCorkle, Sale Manager, Smithville, Missouri.

May 22—F. M. Bradley and Sons, Avon, Illinois.

May 25—4-County Angus Association Show & Sale, Stuart, Iowa; W. W. Herkelman, Secretary-Manager, Dexter, Iowa.

May 26—Mills & Finkbine Dispersion, Webb, Iowa; and Jess Thurmond Production, Omaha, Neb.; Sale at Cherokee, Iowa; Maurice Boney, Sale Manager, Box 740, Storm Lake, Iowa.

May 26—Bar-Kes-Knoll Herd Reduction Sale, Aberdeen, Maryland, Dave Canning, Sale Manager, Staunton.

May 28—Tallcorn District Angus Sale, Marshalltown, Iowa; Clair Mason & Son, Sale Managers.

June, 1956

June 2—H. C. Spinks Quarter Horse and Angus Sale, Paris, Tennessee.

June 4—El-Jon Farms Sale, Rose Hill, Iowa. J. B. McCorkle, Sale Manager, Smithville, Missouri.

June 5—Dispersion of Grover C. Moritz Angus Herd, Kirksville, Missouri.

June 5—North Central Iowa Angus Breeders 14th Annual Consignment Sale, Mason City, Iowa; H. C. Miller, Secretary, Hampton.

June 11—Goodfellow Homestead Farms Production Sale, Springfield, Ohio; J. B. McCorkle, Sale Manager, Smithville, Missouri.

June 11-12 — Kemp Ranch Dispersion, Midlothian, Texas.

June 14-15-16—Nebraska Stock Growers Association 67th Annual convention at North Platte, Neb.

June 20—Mulkey Farms Dispersal, Millen, Georgia.

September, 1956

September 7—Hideaway Farms Sale, Chester, N. J.

September 8 — H & L-Hockhockson Farms 4th Annual "Influence of the 29th" Production Sale at H & L Farms, Marlboro, New Jersey.

September 10—Wilton Farms Sale, Otto and Dick Nobis, Davenport, Iowa.

September 15 — Sun Blest Farms Production Sale, Noblesville, Indiana; J. B. McCorkle, Sale Mgr., Smithville, Missouri.

September 21—Western Pennsylvania Angus Cow & Heifer Sale, Indiana, Pennsylvania.

September 22—E. W. Thompson Sunmere Farm Sale, Sedalia, Missouri. J. B. McCorkle, Sale Manager, Smithville, Missouri.

September 24 — Red Oak Farms Production Sale, Rocky Comfort, Missouri. J. B. McCorkle, Sale Manager, Smithville, Missouri.

September 25—Junior Jubilee, Atlantic Rural Grounds, Richmond, Virginia.

September 28 — Northeastern Pennsylvania Blueprint Sale, Towanda, Pennsylvania.

September 29—Niagara Frontier Sale, East Aurora, New York.

October, 1956

October 1 — Great Oaks 7th Annual Review Sale, Rochester, Michigan.

October 3—Charles W. Wampler & Sons Sale, Harrisonburg, Virginia.

October 4 — Ontario Angus Association Fall Sale. Claude Running, Secretary.

October 5—"Off Grass" Sale, Winchester, Virginia.

October 5—Don Head Farm, Richmond Hill, Ontario.

October 6—Maryland Fall Quality Show and Sale, State Fair Grounds, Timonium, Maryland; J. H. Hoskinson, Chairman.

October 8—Glen Ru, Karimore, Old Home Manor Joint Production Sale at Karimore Farms, Hawthorn, Pennsylvania.

October 12—Mole's Hill Farm Sale, Sharon, Conn.

October 13—Amandale Sale, Upperville, Virginia.

October 15—Kinloch Annual "Quality Foundation" Sale, Supply, Virginia; Dave Canning, Sale Mgr., Staunton.

October 15-16 — Hub City Aberdeen-Angus Fall Classic, Aberdeen, South Dakota; Randall Peterson, Jr., Sale Manager, Groton, South Dakota.

October 18—Anoka Farms, Edwards Brothers, Arva, Ontario.

October 20 — Pennsylvania Keystone Show & Sale, Lancaster, Pennsylvania.

October 22—Lakewood Farm Sale, Mukwonago, Wis. J. B. McCorkle, Sale Manager, Smithville, Mo.

October 22—Virginia Breeders' "Spotlight" Show & Sale, Warrenton, Virginia.

October 23—Model Farm Production Sale, Mundelein, Illinois; J. B. McCorkle, Sale Mgr., Smithville, Missouri.

October 23—Amandale Farm Sale, Upperville, Va.

October 29—Ralph L. Smith Farms Sale, Chillicothe, Missouri.

October 30 — Good Earth "Me Show Sale", New Florence, Missouri.

October 31—Farmers' Chance Calf Sale, Staunton, Va.

November, 1956

November 5—Orange Fall Sale, Orange, Virginia.

November 5—Missouri Top of the Crop Sale, Columbia, Missouri; Dan E. Miller, Secretary, Fayette.

November 9—Roanoke Calf Sale, Roanoke, Virginia.

November 10—Goose Creek Farms-Bar H Farms-Twin Knolls Sale at Columbus Junction, Iowa.

November 13—Swan Point-McGregor Production Sale to be held 2½ miles from Eastern National Show Grounds; Dave Canning, Sale Manager, Staunton, Virginia.

November 17—Orchard Hill Farms Sale, Enid, Okla.

November 19—Perry Philips Farm Thanksgiving Calf Sale, Columbia, Missouri.

1957

January 7-8-9—Illinois Aberdeen-Angus Breeders Association Futurity Show and Sale, Springfield, Illinois; R. W. Chambers, Secretary, Piper City.

Field Days

April 19—Angus Day at the Ralph and Marvin Poland Farm, Junction City, Kansas. Sponsored by the Kansas Aberdeen-Angus Association.

ESCHER NECK CHAINS

Large Numbers, 1 in. High — Hard Brass Plated Steel Chains—Last Lifetime — Easy Fitted Spring Steel Fastener—A Type for Every Animal.

Mfg. by

Schwab & Bacon

Harlan, Iowa

Write for Circular

FOR SALE

20 BRED HEIFERS

25 (1955) HEIFER CALVES

Grismere Farms - Cora, Missouri

Where prices are low and quality grows.

DEAN GRISAMER

Have YOU

used the Classified Page lately?

SPORTSMAN FARM

"Blending the Greatest of American and Scottish Bloodlines"

Imp. Koran P. of Balfron

Second in class to the 1951 Perth Supreme Champion in a class of 58 bulls.

Homeplace Eileenmere 492d

By the "687th"

Roy Conrad

MONTICELLO, INDIANA

Orville A. Cook, Mgr.

KEEFAUVER BROS.

and ALLANDALE

Annual Production Sale

WEDNESDAY, MAY 2, 1956

At Keefauver Brothers Farm, Jonesboro, Tennessee

The most powerful group of EILEENMERE bred cattle ever offered for sale IN THE SOUTHEAST

Combining the best . . . . INDIVIDUALS • FAMILIES • PEDIGREES

SIRED BY: Homeplace Eileenmere 999th 35, Eileenmere 487th, Eileenmere 500th, Eileenmere 2631st, Eileenmere 2712th, Homeplace Eileenmere 375th, KB Eileenmere 45th, KB Eileenmere 2631st, Homeplace Eileenmere 385.

SERVICE SIRES: Mole's Hill Eileenmere 78th, Southeastern Grand Champion Bull; Mahrapo Eric 999th, our consistent breeding son of "999th 35"; KB Eileenmere 2631st; and Eileenmere 2712th.

A Feature

A Granddaughter of
ERIANNA B. 2d
with heifer calf at side

Another Feature

A Show Heifer Calf
out of a
granddaughter of
Erianna B. 6th

And More Features

4 Outstanding
HERD BULL PROSPECTS
by
Homeplace Eileenmere 999th 35

Petunia, Maid of Bummers, Miss Burgess, McHenry Barbara . . . .
all are exceptional individuals.

The National Angus Conference will be held in Knoxville at the University of Tennessee, April 29th through May 1st . . . Plan to attend this great event . . . then on to KEEFAUVER BROTHERS and ALLANDALE SALE . . . MAY 2d! Transportation arranged . . . It's less than 100 miles.

See the April issue of the JOURNAL for more details . . . Write NOW for catalog!

Joe & Jack Keefauver
Jonesboro, Tenn.

Geo. M. Wheeler, Mgr.
Allandale Farms • Kingsport, Tenn.

Advertisers Index—March 1956 Issue

ARIZONA

Tomar Angus Ranch, Marana 122

ARKANSAS

Arkansas Angus Breeders Association, Little Rock 205
Triple S Farm, Magnolia 188
Wilmans, R. D. & Sons, Newport 140

CALIFORNIA

C. D. O. Ranch, Lodi 150
Hacienda de Los Reyes, Selma 143
Pacific Coast Angus Association, Napa 118
Rosemere Farms, Los Olivos 215

CANADA

Prospect Farms, London, Ontario 110
Sunset Bay Farm, Forest, Ontario 166
Wynyates Farm, Toronto, Ontario 199
Windfields Farm, Willowdale, Ontario 197

COLORADO

Davis Angus Farm, Wheatridge 165

CONNECTICUT

Connecticut Aberdeen-Angus Association, Salisbury 10
Whitetail Farm, Sharon 83

FLORIDA

Gulfstream Farm, Ft. Lauderdale 185
Lookout Plantation, Bonifay 194
Sun Lake Ranch, Lutz 163

GEORGIA

Sinkola Plantation, Thomasville 142

ILLINOIS

Blau-Velt Farms, Macomb 142
Bradley, F. M. & Sons, Avon 189
Bureau County Angus Association, Ladd 178
Chambers, Robert W., Piper City 185
Colbrook & Curtin, Stonington 168
Crawford County Angus Association, Oblong 190
Hoppler Brothers, Greenview 180
Le Wa Farm, Lake Forest 147
McCormick Farms, Barrington 15
McLean, J. C., Quincy 141
Macon-DeWitt Counties Angus Association, Clinton 157
Mercer County Angus Association, Aledo 86-87
Red Top Farm, Libertyville 20
Rundles Angus Farms, El Paso 164
South Central Illinois Association, Cowden 206
Southwestern Illinois Angus Association, Belleville 141
Tolan, J. Garrett, Pleasant Plains 2
Woodbine Stock Farm, Huntley 182

INDIANA

Adams, James & Fahl, Robert, Columbia City 183
Briarmere Farms, Columbus 180
Conrad, Roy Sportsman Farm, Monticello 208
Greenacre Farm, Morocco 119
Kinsinger, John & Dick, Cambridge City 149
Mauck Brothers, Owensville 138
Swaim, Robert and Beavers, E. G., Marshall & Rockville 186-187

IOWA

Ames Aberdeen-Angus Association, Ames 179
Ard-Wen Farm, Tracy 174
Buena Farm, Bussey 174
Davis, J. M. & Son, Pleasantville 174
Denison Aberdeen-Angus Association, Denison 99
Eastern Iowa Angus Association, Maquoketa 207
Echo Valley Farm, Odebolt 140
Emerson, Otto & John, Knoxville 174
Evergreen Stock Farm, Marshalltown 126
Harken Farms, Osceola 133
Johnson, Enoch & Bob, Arthur 194
Marion County Angus Association, Knoxville 175
M. B. Angus Farms, Riverside 145
Meier Brothers, Melbourne 166
Northeast Iowa Angus Association, Cedar Falls 196
Pratt, P. K., Walnut 162
Pyle, Willard, Schaller 97
Robertson, Dean, Bayard 180
Siemsen, Henry L., Dixon 126
Timbertop Angus Farm, Rippey 142
Wilton Farms, Davenport 69

T. M. THOMAS Farm

T. B. Accredited herd No. 569678
Brucellosis Accredited herd No. 681

HERD FOUNDED 1937
MR. & MRS. T. M. THOMAS
CLOVER, SOUTH CAROLINA
Phone: Academy 29521

EILEENMERE 1513

OUR SON OF THE "500th"

HE HEADS A HERD OF PREDOMINANTLY EILEENMERE BROOD COWS.

These include many daughters and granddaughters of the 1946 International Grand Champion, sire and grandsire of International Grand Champions, Eileenmere 500th.

- *Hampshire Hogs*
- *Cheviot Sheep*
- *Beltsville Broad Breasted White Turkeys*

TURNER

ANGUS FARM

Sale!

OF ABERDEEN-ANGUS CATTLE

—"The Plow Boys Sale"

at TURNER ANGUS FARM, COVINGTON, TENNESSEE, 2½ miles Northwest of Covington, 40 miles North of Memphis off US 51

1:00 p. m. **Wednesday, MARCH 14, 1956**

Selling 4 BULLS • 44 FEMALES

FAMILIES: Eulima, Ruth of Tillyfour, Pride, Blackcap, Erica and other good families.

Free! *Registered Heifer Given as Attendance Prize* **Free!**

ROY W. TURNER Route 1 COVINGTON, TENNESSEE

KANSAS

Kansas Special Sale, Marquette 176
Mid-Kansas Angus Breeders, Hutchinson 190

KENTUCKY

Annewood Farms, Goshen 115
Burgess Hill Farm, Cynthiana 119
Cotton Angus Farms, Dry Ridge 115
Country Boys, Lancaster 151
Elko Bell Farms, Frankfort 114
French Broad Farms, Bowling Green 201
Hillcrest Farms, Winchester 146
Kentucky Angus Breeders Assn., Lexington 131
West Kentucky Angus Assn., Madisonville 127
Whitney, C. V., Farms, Lexington 154-155

MARYLAND

Alan McGregor & Son, Chestertown 185
Monocacy Farms, Frederick 106
K-S Sunbeam Farms, Dickerson 181

MICHIGAN

Brown, R. L., Ferndale 166
Echo Valley Farm, Birmingham 21
Great Oaks Stock Farm, Rochester 7
Knobby Hills Farms, Clyde 17
Maplecrest Angus Farm, Birmingham 16
Spring River Farm, Burr Oak 130

MINNESOTA

Glencarnock Stock Farm, Ada 130
Goldberg Angus Farm, Moorhead 148
Viewlawn Herds, Harmony 117-168

MISSISSIPPI

Double TT Angus Farm, Como 138
King Merritt Ranch, Bovina 113
Lyon Angus, Olive Branch 134
Moore's Angus Farm, Byhalia 199
Shamrock Angus Ranch, Centreville 207

MISSOURI

Carroll County Angus Assn., Carrollton 110
Central Missouri Angus Assn., Columbia 198
DeMillermere Farm, Fayette 142
Four Star Sale, Boonville 130
Grismere Farms, Cora 208
Hillside Farms, Washington 108-109
Howard County Angus Assn., Fayette 144
James, Orin L., Cameron 13
McCorkle Park, Smithville 14
Northeast Missouri Breeders Assn., Memphis 106
Ozark Empire Breeders Assn., Springfield 123
Perry Philips Farm, Columbia 140
Ramoore Angus Farms, Chillicothe 184
Red Oak Farms, Rocky Comfort 12
Rose & McCrea, Albany 8
Shultz, Paul, Rosendale 164
Smith, Ralph L., Chillicothe 216
Sunnyland Farms, Avilla 202-203
Thompson, E. W., Sunmere Farms, Sedalia 160
Thornton, L. M., Garden City 180

NEBRASKA

Applewood Farms, Riverton 137
Beermann, Charles F., Dakota City 148
Nebraska Aberdeen-Angus Assn., Columbus 177

NEW JERSEY

H & L Farms, Marlboro 19
Hideaway Farm, Chester 5
Hockhockson Farm, Eatontown 18
Panther Ledge Farms, Allamuchy 101
White Gates Farm, Flanders 6

NEW YORK

Ankony Farms, Rhinebeck 161
Babcock, Monroe C., Ithaca 103
Ess Kay Farm, East Aurora 125
Lepetka Dispersion, East Fishkill 171
Rally Farms, Millbrook 191

NORTH CAROLINA

North Carolina Breeders Assn., Greensboro 213

NORTH DAKOTA

North Dakota Angus Association, Mandan 96
Verona View Farm, Verona 199

OHIO

DenMor Farms, Wilmington 169
Do-Je-Rae Farms, Springfield 145
Fulton Farms, Yellow Springs 24-25-26
Warner Grove Farm, Greenville 11

OKLAHOMA

Angus Valley Farms, Inc., Tulsa 214
B bar K Farms, Sand Springs 54
Burch, Clarence, Mill Creek 107
Glenbar Farms, Pauls Valley 132
Hoke, Roy T., Stillwater 107
Joe Steed Farm, Broken Arrow 199
Johnson, Arthur J., Ryan 107
KerMac Angus Farm, Poteau 66
Muck, Howard Hi Hope Farm, Pawnee 107
Neustadt, Jean, Ardmore 107
Oklahoma Angus Breeders Assn., Stillwater 57
Orchard Hill Farms, Enid 136
Robin Hood Farm, Bixby 49
Sieteco-R. D. Angus Farms, Broken Arrow 48
Simpson, R. L., Jr., Eufaula 107
Stimpert, R. L., Blackwell 107
Stoneybroke Ranch, Ada 107

PENNSYLVANIA

Alimar Farms, Sybertsville 116
Heckmeres Highlands, Valencia 31-38
Millarden Farms, Annville 27-28-29-30
Rowan Stock Farm, Landenberg 113

SOUTH CAROLINA

Airy Hall Plantation, Green Pond 121
Brays Island Angus Farm, Yemassee 203
Southeastern Aberdeen-Angus Assn., Spartanburg 105
Thomas, T. M., Farms, Clover 218

SOUTH DAKOTA

Bon View Farm, Canova 170
Hyland Angus Ranch, Highmore 9
Porter, John, Leola 144

TENNESSEE

Ames Plantation, Grand Junction 180
Double E Angus Farm, Madison 128-129
G'Town Angus Farm, Germantown 118
Harpeth Valley Farms, Brentwood 152-153
Houston Hall Farms, Spring Hill 149
Keefauver Bros. & Allandale Farm, Jonesboro 217
L. L. Farm, Louisville 180
McCartt Farms, Wartburg 146
Migliore & Sons, Cookeville 198
Miller Angus Farm, Riceville 204
Moncier's Sugar Camp Farms, Knoxville 139
Scales Angus Farm, Pulaski 221
Spink, H. C., Paris 208
Turner Angus Farm, Covington 219

TEXAS

Black Gate Farms, Ft. Worth 58
Black Mark Farm, Lewisville 45
Bluebonnet-Red River Valley Farms, Paris 56
Byars Royal Oaks, Tyler 54
Cedar Hill Ranch, Midlothian 107
Circle W Angus Farm, Longview 58
Deakins, Homer L. & Sons, Longview 58
Dundee Angus Ranch, Longview 58
Dunraven Ranch, Buda 55
4-Wynnes Angus Farm, Kaufman 59
Happy Hours Angus Farm, Dallas 58
Idlewyld Angus Farm, Frisco 50-51
Kemp Ranch, Midlothian 42-43
Licata, A. T., San Antonio 58
Magic Valley Ranch, Dallas 65
Mecom Angus Ranch, Alta Loma 47
Porter, T. B., Austin 58
Raymac Angus Ranch, Rhome 58
77 Ranch, Wichita Falls 44
Sondra-Lin Stock Farm, Ft. Worth 46
Shahan Angus Ranch, Brackettville 52
Sunny Slope Farm, Richmond 55
Tommy Brook Ranch, Camp San Saba 53
Williams, T. D., Jacksboro 58
Yoakum, H. J., Hockley 55

VIRGINIA

All Purple Sale, Forest 158-159
Amandale Farm, Upperville 134
Craiglands-Creswell Farms, Forest 192-193
Creswell Farm, Forest 22
Gilnockie Farm, Haywood 167
Kinloch Farms, Supply 3
Le Baron Farm, Warrenton 112-144-151
Red Gate Farm, Millwood 23
Virginia Angus Association, Charlottesville 111

WISCONSIN

Hiawatha Farms, Menomonee Falls 132

COMMERCIALS

Allen Engineering Co., Detroit, Mich. 122
American Cyanimad Co., New York, N. Y. 135
Automatic Equipment Mfg. Co., Pender, Neb. 170
Berkshire News, Springfield, Ill. 166
Bock, George W., Mattoon, Ill. 150
Breeders Supply Co., Council Bluffs, Iowa 178
Brower Manufacturing Co., Quincy, Ill. 146
Chester White Journal, Rochester, Ind. 164
Collier Livestock Feeder Co., Ralls, Texas 220
Davis, H. C. Mach. Co., Bonner Springs, Kan. 130
Davis, H. C. Mach. Co., Bonner Springs, Kan. 136
Dupont, E. I., Wilmington, Del. 209
Duroc News, Peoria, Ill. 138
Farnam Co. (Automatic Rope Oiler), Omaha, Neb. 180
Farnam Co. (Stock Chute), Omaha, Neb. 104
Farnam Co. (Trak-Tor-Spray), Omaha, Neb. 168
Fuerst Brothers (Scale), New York, N. Y. 112
Fuerst Brothers (Harrow), New York, N. Y. 200
Golden Arrow Farms, Huntington, Ind. 121
Graham Scientific Breeding School, Peoria, Ill. 166
Hampshire Herds, Peoria, Ill. 194
Handi-Klasp Co., Webster City, Iowa 156
Insemikit Co., Inc., Baraboo, Wis. 168
Keshner, Keiki, New Florence, Mo. 164
Livestock Magazine, Memphis, Tenn. 150
Mac-Ra Co., Santa Barbara, Calif. 164-166
Morford Specialty Co., Iowa City, Iowa 141
Mrs. J. B. McCorkle, Smithville, Mo. 58
New Mexico Stockman, Albuquerque, N. M. 150
Pacific Stockman, Redwood City, Calif. 148
Payne Tool & Eng. Co., Webster City, Iowa 149
Poland China World, Galesburg, Ill. 140
Ranchmaster Supply Co., Denver, Colo. 64
Schwab & Bacon, Harlan, Iowa 208
Silver King Products Co., Oklahoma City, Okla. 117
Southern California Rancher, San Diego, Calif. 138
Stone Mfg. & Supply Co., Kansas City, Mo. 4
Stoney, Inc., Denver, Colo. 166
Tabulated Pedigrees, Webster City, Iowa 120
The American Brahman, Houston, Texas 148
The Cattleman, Ft. Worth, Texas 150
The Journal Bookshelf, Webster City, Iowa 120
Thompson & Gill, Inc., Madera, Calif. 58
Vio Bin Corporation, Monticello, Ill. 148
Wardway Trucking Lines, La Fontaine, Ind. 180
Weston Mfg. & Supply Co., Denver, Colo. 180
Wyoming Stockman-Farmer, Cheyenne, Wyo. 162

FLASH

BRED HEIFER SALE

SELLING

125 Heifers Safe in Calf

TOP INDIVIDUALS GOOD FAMILIES

— AT —

Scales Angus Farm

NEAR

PULASKI, TENNESSEE

APRIL 7th

Sale begins at 12:00 noon

All heifers carrying services of

BANNER OF WEST WOODLAWN

Our top herd sire purchased from Tim Pierce. This bull is tops from any standpoint. He has an enviable show record and his 3/4 brother was top selling bull in the 1955 West Woodlawn sale. His calves are very promising. Don't miss this sale if you are interested in real beef cattle bred to a top bull.

FAMILIES INCLUDE: Zara, Tillyfour Ruth, Hartley Eline, Miss Burgess, McHenry Blackcap, Blackbird, Blackcap, Queen Mother, Ericas, Blackcap Bessie, Maid of Bummers and others.

For Catalogs and information, write:

NEIL L. BELL, Jr.
2528 Hibbitts Rd.
Donelson, Tennessee

Auctioneers:
PAUL GOOD
GEORGE KURTZ

WRITE TODAY
FOR RESERVATIONS

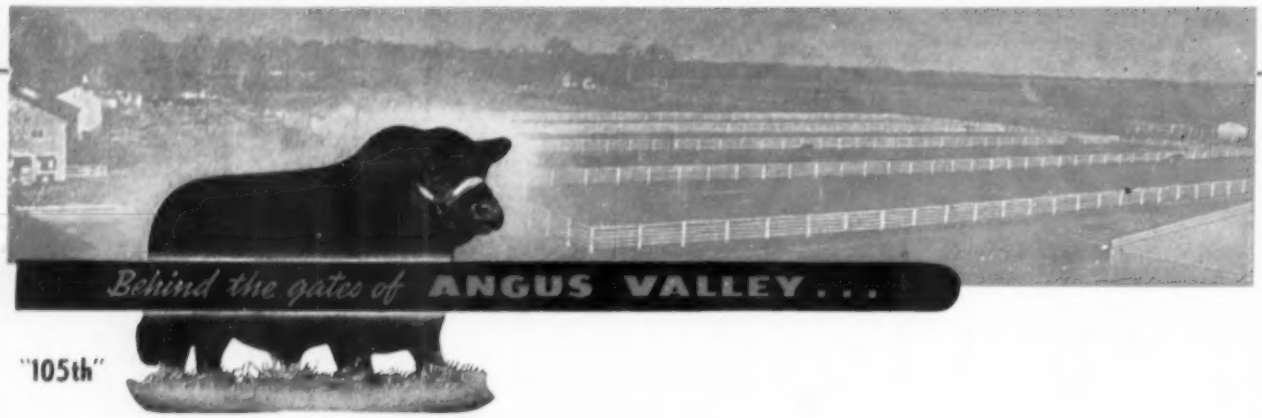

HAVING JUST COMPLETED AN INVENTORY OF THE CATTLE, WE FIND A WIDE REPRESENTATION OF POPULAR FAMILIES

5—Anoka Barbara
19—Blackcap Bessie
9—Blackcap Empress
9—Black Jestress
8—Blueblood Lady
10—Coquette
15—Edwina
6—Erianna
7—Eulima
12—Evermere
8—Fannie Bess
12—Gammer
22—Georgina
1—Hayston Beauty
5—Jilt
7—Judy Blackcap
15—Karama
13—Katinka
19—Lady Ida
8—Lucy
13—Maid of Bummers
4—Mignonne
10—Sunbeam Barbarosa
2—Tolan Blackcap Missie
9—Witch of Endor
5—Zara

PLUS MANY OTHER GOOD FAMILIES, and WELL OVER 150 HEIFER CALVES DROPPED IN 1955.

Many will be bred to:

BARDOLIERMERE 2d of BEE-MAC ..... **Son of ★Bardoliermere 2d**
PRINCE of RED GATE 45th ..... **Son of Imp. Prince of Rowley**

Already calves by our Bardoliermere bull are on the ground, and breeders who have seen them have been very complimentary. First calves by Prince of Red Gate 45th should be on the ground by March.

and to:

PRINCE SUNBEAM 105th ..... **Son of ★Prince Sunbeam 29th**
BLACK KNIGHT 95th of A. V. ..... **Son of Black Peer 28th**
BLACK KNIGHT 200th of A. V. ..... **Son of Black Peer 28th**
BLACK KNIGHT 212th of A. V. ..... **Son of Black Peer 28th**
BLACK KNIGHT 229th of A. V. ..... **Son of Black Peer 28th**
BLACK EPIC 9th of A. V. ..... **Son of Black Peer 79th**
BLACK PEER 249th of A. V. ..... **Son of Prince Sunbeam 105th**

We are pleased to announce that BLACK MARK FARMS, Lewisville, Texas, has acquired a half interest in BLACK PEER 249th of A. V.

WE INVITE YOU TO VISIT THE FARM AND INSPECT OUR CATTLE.

Angus Valley Farms, Inc. Box 1710 Tulsa, Oklahoma

JAY P. WALKER, President
Box 1710, Tulsa, Okla.
Phone: CHerry 2-9141 Tulsa, Okla.

WALTER WILLIS
Breeding

EARL DUGGER
Herdsman

RAY HARDESTY, Manager
Route 9, Box 575, Tulsa, Okla.
Phone: CIrcle 5-4300

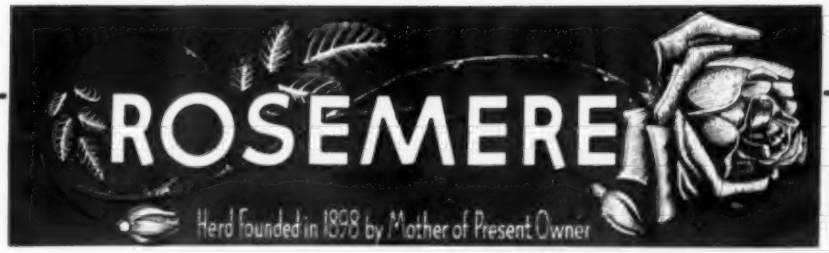

—Above Trade Mark Reg. in U. S. Patent Office

THE DISPERSION DATE FOR THE WESTERN UNIT OF THE ROSEMERE HERD IS NOW DEFINITELY ESTABLISHED AS SATURDAY, APRIL 28 AT THE CALIFORNIA HEADQUARTERS, LOS OLIVOS, SANTA BARBARA COUNTY, CALIFORNIA . . .

We are very grateful to the many friends of the herd for the hundreds of letters and other communications which we have received from all parts of the country since our sale date was announced. It encourages us to believe that there definitely is a wide spread admiration of the various achievements of Rosemere Angus during the long and colorful history of the herd.

The Western unit of the herd is identically the same in breeding as the parent herd which has been maintained on the original farm at Maquoketa, Iowa since 1898. The Western herd was established in 1916 entirely on animals from the parent herd, and the two herds have been operated as one enterprise ever since that time with quite frequent interchanges of animals for the benefit of one or the other of the two herds. The only difference between the two herds has been that the Western unit has been directly under the supervision of the original owner, whereas the Eastern herd has had his indirect supervision with other capable hands directly in charge.

Both groups have been operated on the same principle which has been to produce the best cattle possible for the improvement of the breed and for the betterment of the commercial herds into which many of our bulls have gone. It has meant also the production of the kind of cattle that work improvement in other herds. It has been from our Rosemere breeding that a number of the greatest herds in the United States and Canada have drawn breeding cattle which have been influential in their subsequent fame. It has meant the production of cattle that could win in competition with the best at the great shows of the country to the end that at the time our extensive show operations were discontinued, the herd had produced more International champions and more International first prize winners than had any other herd.

We have always believed in maintaining proper size and stamina in our cattle. We have never felt that the fine boned, pony type animal was practical.

In the Western unit dispersion, cattle representing fifty-eight years of constructive breeding with the above mentioned ends in view will be sold. They will show what constructive breeding really means and what plowing back year after year into the herd some of its best specimens for still further improvement will accomplish. In other words, the very cream of our fifty-eight years effort will be released for appraisal. To give those from a distance an equal chance with those close by, we will agree to stand the delivery costs on twelve or more animals purchased in the sale going to one destination in any part of the United States or Canada. We are anxious that some breeder or some group of breeders will accumulate enough of these richly bred cattle to carry on as a unit the long established Rosemere tradition of quality.

We have already received many inquiries for the catalog. Others who want it may write Otto V. Battles and a copy of the Rosemere Story by F. W. Crawford will be included as long as they last. To be sure of getting the story, write soon.

Please write Roland Ehlers for information concerning the Iowa Rosemere herd. He has a great lot of young bulls available there.

Iowa Herd—Maquoketa, Iowa
Otto V. Battles and Roland Ehlers, Owners

California Herd—Los Olivos, California
Arnie J. Meisgeier, Chief Herdsman
Herman R. Ehlers, Assistant Herdsman
Otto V. Battles and F. Donald Sokol, Owners

Rosemere Farms

MR. AND MRS. OTTO V. BATTLES

MAQUOKETA IOWA

LOS OLIVOS, CALIFORNIA
SANTA BARBARA COUNTY

RALPH L. SMITH FARMS

PRINCE ESQUIRE of SUNBEAM

FURTHER PROOF OF A GREAT SIRE....

At the recent Southwestern Live Stock Exposition at Ft. Worth two animals were shown sired by the "Breeders Choice" bull—the great Prince Esquire of Sunbeam. Both were grand champions!

Prince Sunbeam E. 136th was senior and grand champion bull for C-T Ranch, Miami, Oklahoma. He is by "Esquire" and was purchased in the 1955 Sunbeam Sale.

Princess Queen of Sunbeam 2d, by "Esquire", was shown by Ralph L. Smith Farms to the senior and grand championship. This great heifer is the property of Panther Ledge Farms, Allamuchy, New Jersey, having been purchased last October.

We wish to take this opportunity to say "Thanks", in advance, to the buyers at our February 27th sale at Miami, Oklahoma. More details on this later.

We have for sale at private treaty Sunbeam cattle in individual lots, or in groups of 2 to 10 head.

CALLICOATTE, MISSOURI

RALPH L. SMITH
Owner

W. H. WOHLER, Veterinarian. Herdsmen: EFTON BRADLEY and DICK WINANS

GEORGE COOPER
Manager